

Harrisburg 41-2 | Harrisburg MS - 03

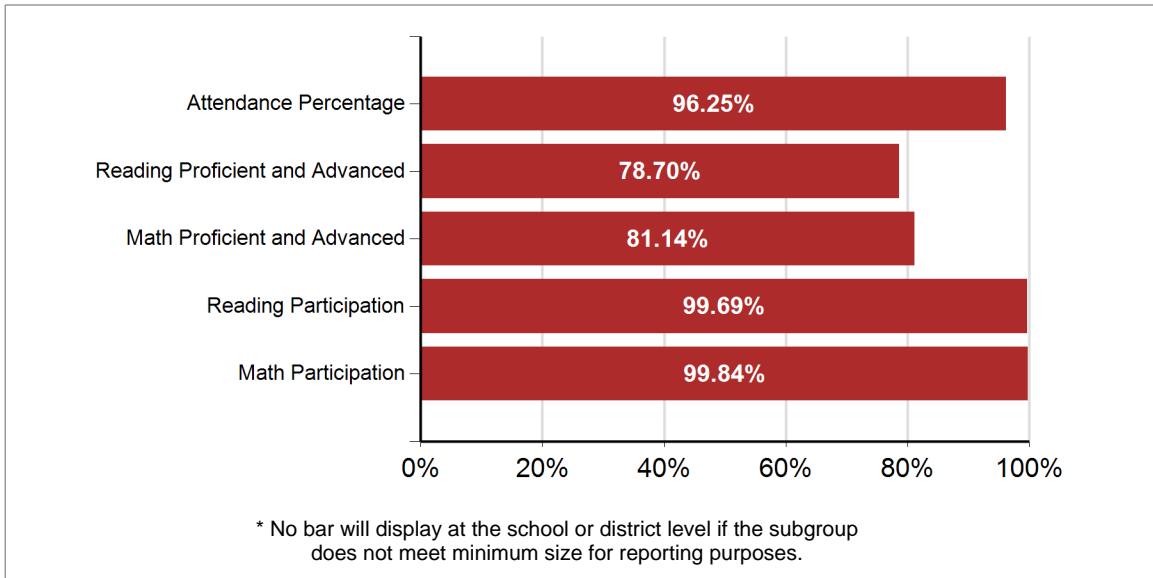

School Classification: Progressing

Title I Designation: Non Title I

Performance Indicators



School Performance Index

SPI Total Points 	83.18%
83.18 out of possible 100.00 points	
Attendance 	96.25%
19.25 out of possible 20.00 points	
Student Achievement 	79.91%
63.93 out of possible 80.00 points	

Harrisburg 41-2 | Harrisburg MS - 03

Staffing

Core Classes Taught by Highly Qualified Teachers

Number of Core Content Classes	186
Percent of Classes taught by Highly Qualified Teachers	98.39%
Percent of Classes not taught by Highly Qualified Teachers	1.61%

It has been determined that South Dakota does not offer an Emergency or Provisional License. This information is therefore not being reported.

Teachers	44.89
Average Years of Experience	10
Percent with Advanced Degrees	34.69%

Degrees Earned

-  Bachelors
-  Doctorate
-  Masters
-  Specialist

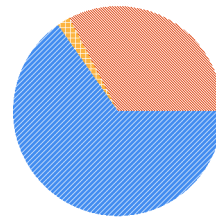

Student Population

**Race/Ethnicity
Percent of Tested Population**

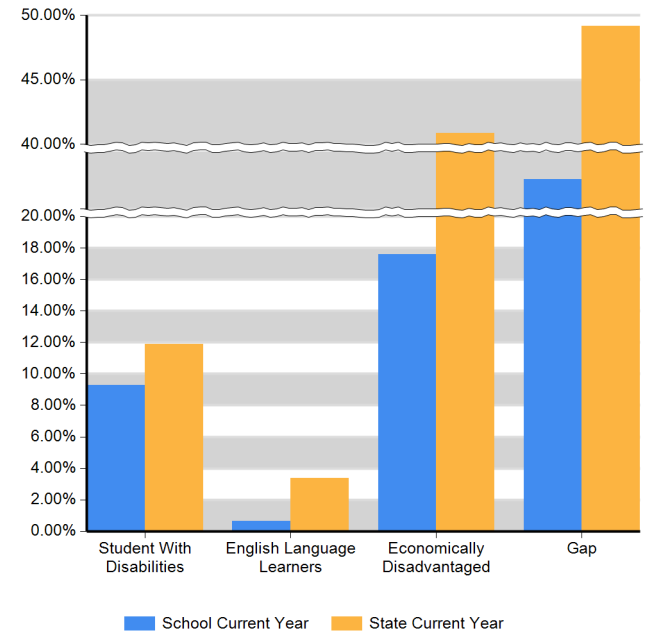
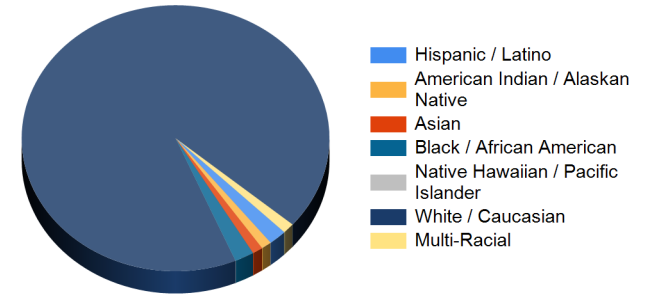

Harrisburg 41-2 | Harrisburg MS - 03

Student Achievement: Reading Proficient and Advanced Percentage

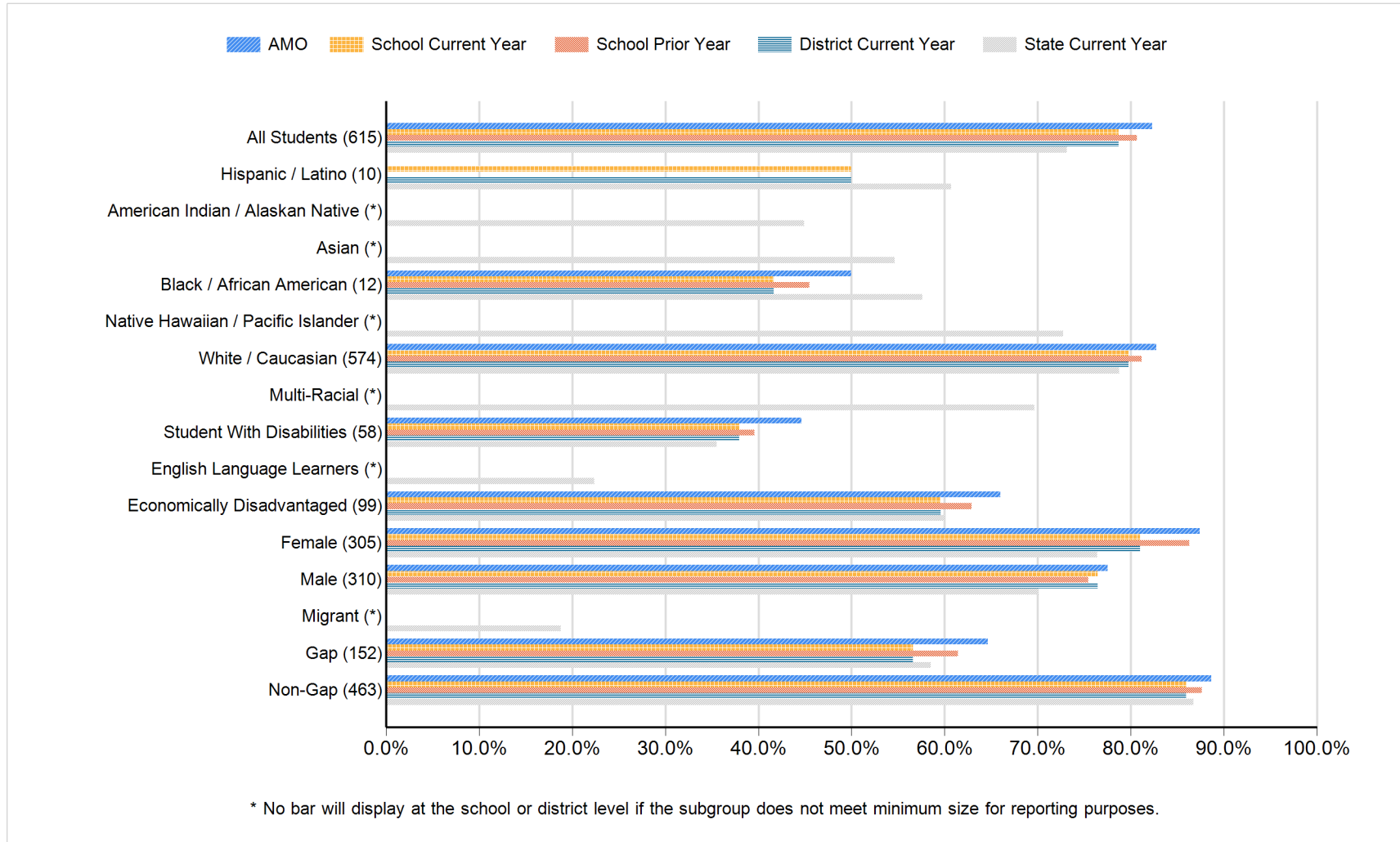

Harrisburg 41-2 | Harrisburg MS - 03

Student Achievement: Reading Proficient and Advanced Percentage - Data Matrix

Subgroup	Number of Students	AMO	School Current Year	School Prior Year	District Current Year	State Current Year
		Proficient and Advanced Percentage	Proficient and Advanced Percentage	Proficient and Advanced Percentage	Proficient and Advanced Percentage	Proficient and Advanced Percentage
All Students	615	82.29	78.70	80.68	78.70	73.15
Hispanic / Latino	10		50.00		50.00	60.73
American Indian / Alaskan Native	*					44.93
Asian	*					54.63
Black / African American	12	50.00	41.67	45.45	41.67	57.62
Native Hawaiian / Pacific Islander	*					72.73
White / Caucasian	574	82.73	79.79	81.16	79.79	78.77
Multi-Racial	*					69.65
Student With Disabilities	58	44.62	37.93	39.58	37.93	35.55
English Language Learners	*					22.38
Economically Disadvantaged	99	65.98	59.60	62.89	59.60	60.00
Female	305	87.41	80.98	86.27	80.98	76.40
Male	310	77.51	76.45	75.46	76.45	70.12
Migrant	*					18.75
Gap	152	64.64	56.58	61.43	56.58	58.53
Non-Gap	463	88.66	85.96	87.63	85.96	86.73

* No data will display at the school or district level if the subgroup does not meet minimum size for reporting purposes.

Harrisburg 41-2 | Harrisburg MS - 03

Student Achievement: Reading Participation Percentage

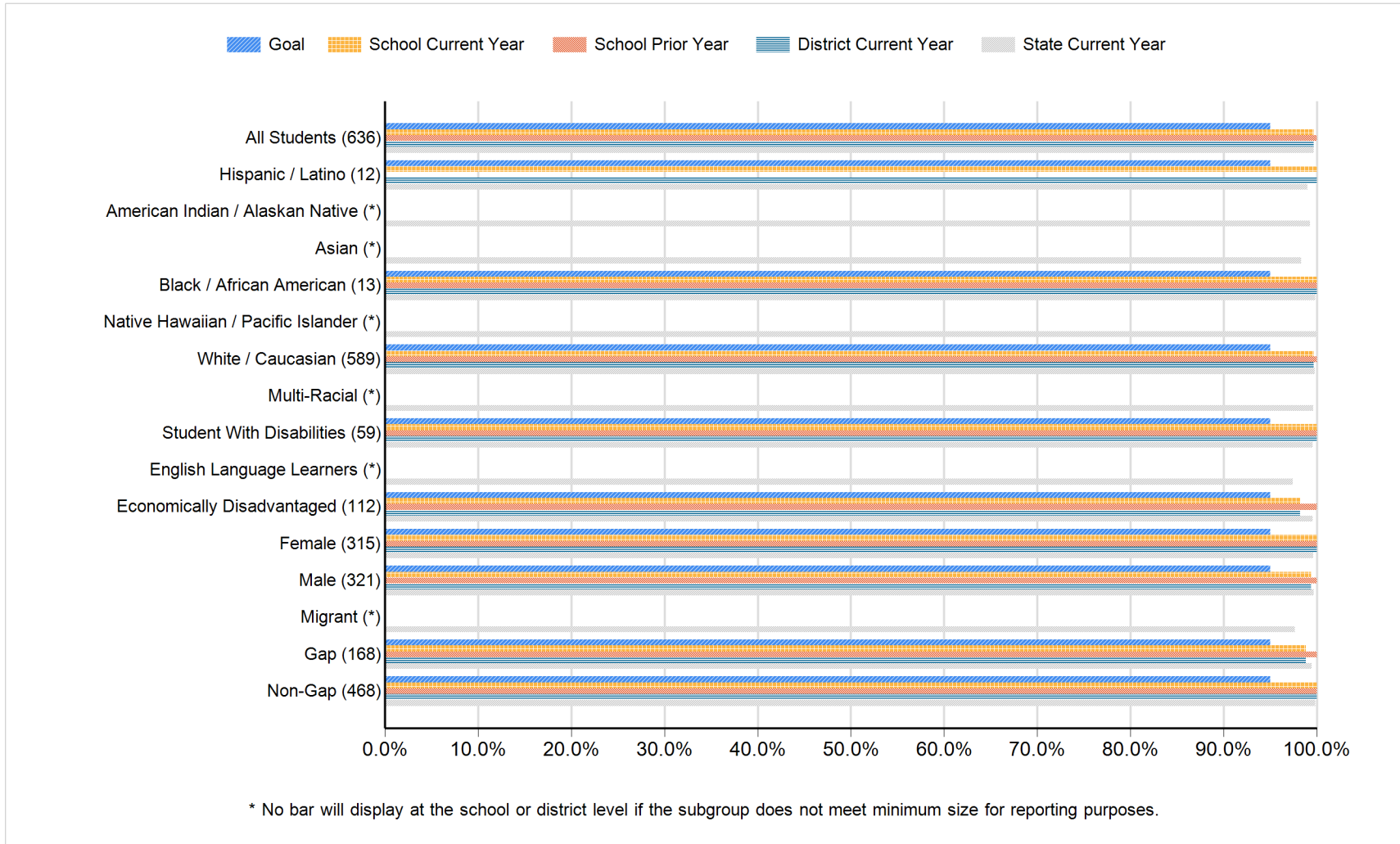

Harrisburg 41-2 | Harrisburg MS - 03

Student Achievement: Reading Participation Percentage - Data Matrix

Subgroup	Number of Students	Goal Participation Percentage	School Current Year Participation Percentage	School Prior Year Participation Percentage	District Current Year Participation Percentage	State Current Year Participation Percentage
All Students	636	95.00	99.69	100.00	99.69	99.65
Hispanic / Latino	12	95.00	100.00		100.00	98.98
American Indian / Alaskan Native	*					99.28
Asian	*					98.32
Black / African American	13	95.00	100.00	100.00	100.00	99.86
Native Hawaiian / Pacific Islander	*					100.00
White / Caucasian	589	95.00	99.66	100.00	99.66	99.76
Multi-Racial	*					99.59
Student With Disabilities	59	95.00	100.00	100.00	100.00	99.53
English Language Learners	*					97.41
Economically Disadvantaged	112	95.00	98.21	100.00	98.23	99.54
Female	315	95.00	100.00	100.00	100.00	99.62
Male	321	95.00	99.38	100.00	99.38	99.68
Migrant	*					97.65
Gap	168	95.00	98.81	100.00	98.82	99.47
Non-Gap	468	95.00	100.00	100.00	100.00	99.83

* No data will display at the school or district level if the subgroup does not meet minimum size for reporting purposes.

Harrisburg 41-2 | Harrisburg MS - 03

Student Achievement: Math Proficient and Advanced Percentage

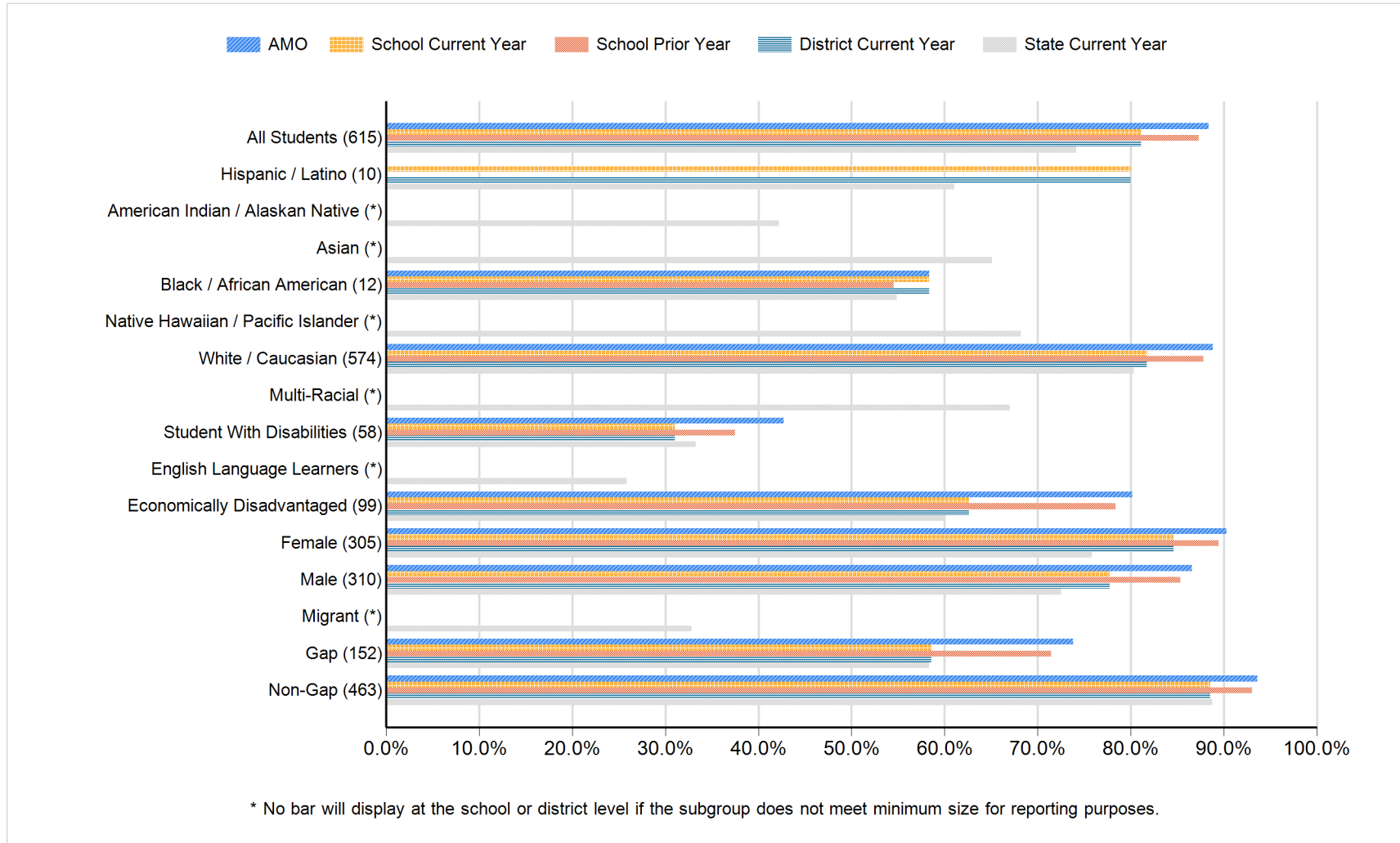

Harrisburg 41-2 | Harrisburg MS - 03

Student Achievement: Math Proficient and Advanced Percentage - Data Matrix

Subgroup	Number of Students	AMO	School Current Year	School Prior Year	District Current Year	State Current Year
		Proficient and Advanced Percentage	Proficient and Advanced Percentage	Proficient and Advanced Percentage	Proficient and Advanced Percentage	Proficient and Advanced Percentage
All Students	615	88.37	81.14	87.31	81.14	74.13
Hispanic / Latino	10		80.00		80.00	61.03
American Indian / Alaskan Native	*					42.20
Asian	*					65.08
Black / African American	12	58.34	58.33	54.55	58.33	54.88
Native Hawaiian / Pacific Islander	*					68.18
White / Caucasian	574	88.80	81.71	87.78	81.71	80.33
Multi-Racial	*					67.03
Student With Disabilities	58	42.71	31.03	37.50	31.03	33.25
English Language Learners	*					25.87
Economically Disadvantaged	99	80.15	62.63	78.35	62.63	60.09
Female	305	90.29	84.59	89.41	84.59	75.85
Male	310	86.57	77.74	85.35	77.74	72.52
Migrant	*					32.81
Gap	152	73.81	58.55	71.43	58.55	58.35
Non-Gap	463	93.62	88.55	93.04	88.55	88.78

* No data will display at the school or district level if the subgroup does not meet minimum size for reporting purposes.

Harrisburg 41-2 | Harrisburg MS - 03

Student Achievement: Math Participation Percentage

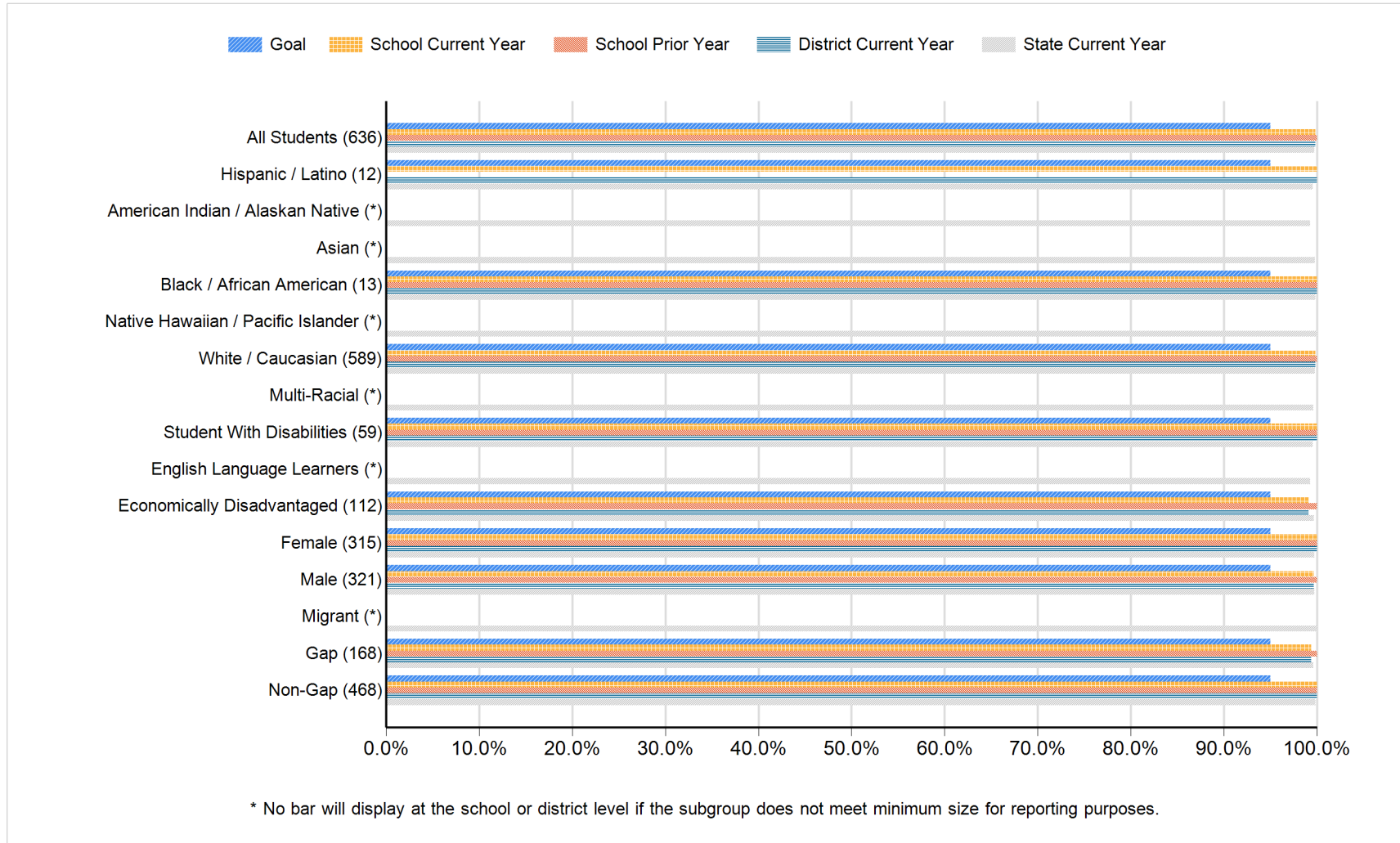

Harrisburg 41-2 | Harrisburg MS - 03

Student Achievement: Math Participation Percentage - Data Matrix

Subgroup	Number of Students	Goal Participation Percentage	School Current Year Participation Percentage	School Prior Year Participation Percentage	District Current Year Participation Percentage	State Current Year Participation Percentage
All Students	636	95.00	99.84	100.00	99.84	99.72
Hispanic / Latino	12	95.00	100.00		100.00	99.53
American Indian / Alaskan Native	*					99.28
Asian	*					99.79
Black / African American	13	95.00	100.00	100.00	100.00	99.86
Native Hawaiian / Pacific Islander	*					100.00
White / Caucasian	589	95.00	99.83	100.00	99.83	99.79
Multi-Racial	*					99.59
Student With Disabilities	59	95.00	100.00	100.00	100.00	99.53
English Language Learners	*					99.27
Economically Disadvantaged	112	95.00	99.11	100.00	99.12	99.65
Female	315	95.00	100.00	100.00	100.00	99.71
Male	321	95.00	99.69	100.00	99.69	99.72
Migrant	*					100.00
Gap	168	95.00	99.40	100.00	99.41	99.59
Non-Gap	468	95.00	100.00	100.00	100.00	99.83

* No data will display at the school or district level if the subgroup does not meet minimum size for reporting purposes.

Harrisburg 41-2 | Harrisburg MS - 03

Attendance

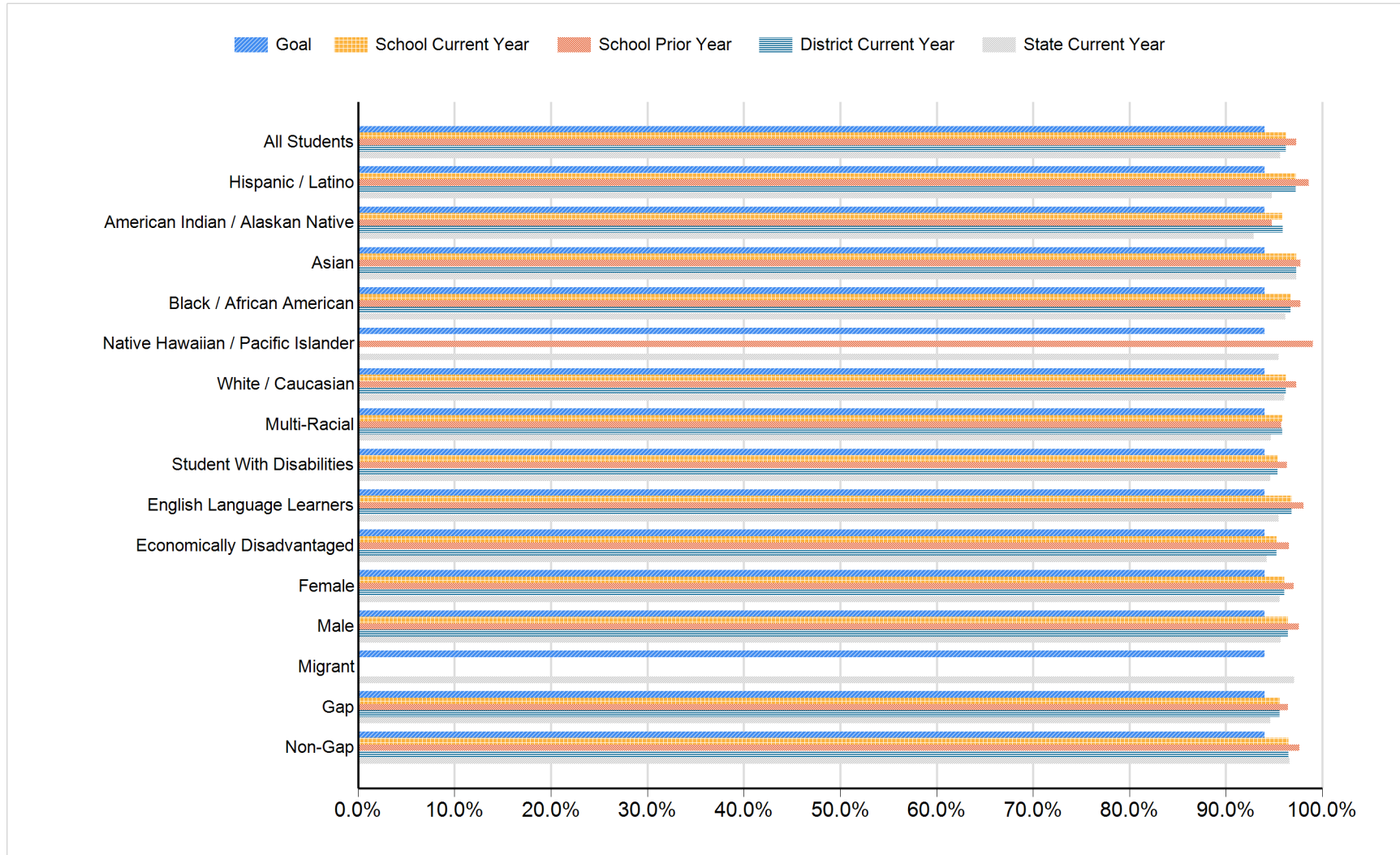

Harrisburg 41-2 | Harrisburg MS - 03

Attendance: Data Matrix

Subgroup	Goal	School Current Year	School Prior Year	District Current Year	State Current Year
	Attendance Percentage	Attendance Percentage	Attendance Percentage	Attendance Percentage	Attendance Percentage
All Students	94.00	96.25	97.31	96.25	95.64
Hispanic / Latino	94.00	97.24	98.60	97.24	94.75
American Indian / Alaskan Native	94.00	95.88	94.77	95.88	92.89
Asian	94.00	97.31	97.72	97.31	97.31
Black / African American	94.00	96.70	97.71	96.70	96.18
Native Hawaiian / Pacific Islander	94.00	0.00	99.01	0.00	95.45
White / Caucasian	94.00	96.22	97.30	96.22	96.08
Multi-Racial	94.00	95.85	95.77	95.85	94.64
Student With Disabilities	94.00	95.38	96.34	95.38	94.61
English Language Learners	94.00	96.83	98.06	96.83	95.46
Economically Disadvantaged	94.00	95.26	96.57	95.26	94.24
Female	94.00	96.05	97.02	96.05	95.57
Male	94.00	96.45	97.58	96.45	95.70
Migrant	94.00	0.00	0.00	0.00	97.10
Gap	94.00	95.56	96.45	95.56	94.63
Non-Gap	94.00	96.50	97.63	96.50	96.58

Harrisburg 41-2 | Harrisburg MS - 03

All Assessed: Reading All Grades

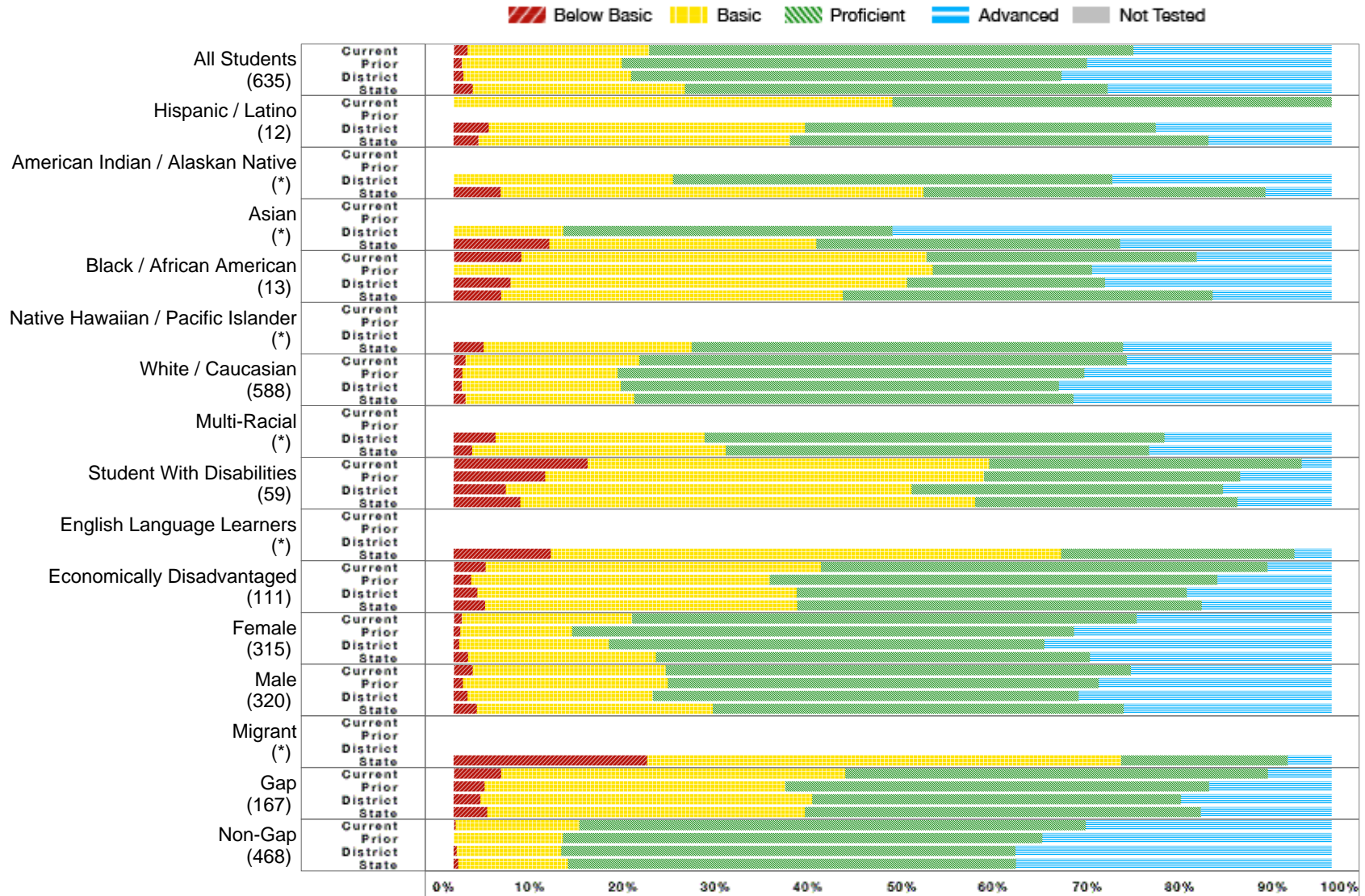

* No bar will display at the school or district level if the subgroup does not meet minimum size for reporting purposes.

Harrisburg 41-2 | Harrisburg MS - 03

All Assessed: Reading All Grades - Data Matrix

	School Current Year						School Prior Year					District Current Year					State Current Year				
	Number Students	Percent B. Bas	Percent Bas.	Percent Prof.	Percent Adv.	Percent N.T.	Percent B. Bas	Percent Bas.	Percent Prof.	Percent Adv.	Percent N.T.	Percent B. Bas	Percent Bas.	Percent Prof.	Percent Adv.	Percent N.T.	Percent B. Bas	Percent Bas.	Percent Prof.	Percent Adv.	Percent N.T.
All Students	635	1.58	20.66	55.21	22.56	0.16	0.93	18.22	52.97	27.88	0.00	1.11	19.09	49.06	30.75	0.58	2.15	24.21	48.12	25.53	0.51
Hispanic / Latino	12	0.00	50.00	50.00	0.00	0.00						4.00	36.00	40.00	20.00	0.00	2.79	35.52	47.67	14.02	1.06
American Indian / Alaskan Native	*											0.00	25.00	50.00	25.00	7.69	5.36	48.17	38.93	7.54	0.86
Asian	*											0.00	12.50	37.50	50.00	0.00	10.90	30.40	34.61	24.09	6.19
Black / African American	13	7.69	46.15	30.77	15.38	0.00	0.00	54.55	18.18	27.27	0.00	6.45	45.16	22.58	25.81	0.00	5.42	38.89	42.12	13.57	1.68
Native Hawaiian / Pacific Islander	*																3.39	23.73	49.15	23.73	0.00
White / Caucasian	588	1.36	19.76	55.54	23.34	0.17	0.98	17.72	53.15	28.15	0.00	0.91	18.12	49.90	31.07	0.56	1.34	19.24	50.02	29.40	0.27
Multi-Racial	*											4.76	23.81	52.38	19.05	0.00	2.10	28.88	48.22	20.79	0.24
Student With Disabilities	59	15.25	45.76	35.59	3.39	0.00	10.42	50.00	29.17	10.42	0.00	5.91	46.24	35.48	12.37	0.00	7.60	51.80	29.91	10.69	0.49
English Language Learners	*																11.10	58.11	26.54	4.26	5.44
Economically Disadvantaged	111	3.64	38.18	50.91	7.27	0.90	2.00	34.00	51.00	13.00	0.00	2.68	36.40	44.44	16.48	1.51	3.61	35.53	46.07	14.79	0.79
Female	315	0.95	19.37	57.46	22.22	0.00	0.77	12.74	57.14	29.34	0.00	0.65	17.02	49.61	32.72	0.78	1.62	21.42	49.47	27.50	0.50
Male	320	2.19	21.94	52.98	22.88	0.31	1.08	23.30	49.10	26.52	0.00	1.56	21.14	48.51	28.79	0.39	2.65	26.86	46.83	23.66	0.52
Migrant	*																22.01	54.04	18.94	5.01	12.01
Gap	167	5.42	39.16	48.19	7.23	0.60	3.50	34.27	48.25	13.99	0.00	3.05	37.79	42.02	17.14	0.93	3.80	36.18	45.12	14.90	0.80
Non-Gap	468	0.21	14.10	57.69	27.99	0.00	0.00	12.41	54.68	32.91	0.00	0.36	11.90	51.76	35.98	0.45	0.53	12.50	51.05	35.92	0.23

B. Bas = Below Basic, Bas. = Basic, Prof. = Proficient, Adv. = Advanced, N.T. = Not Test

* No data will display at the school or district level if the subgroup does not meet minimum size for reporting purposes.

Harrisburg 41-2 | Harrisburg MS - 03

All Assessed: Reading Grade 06

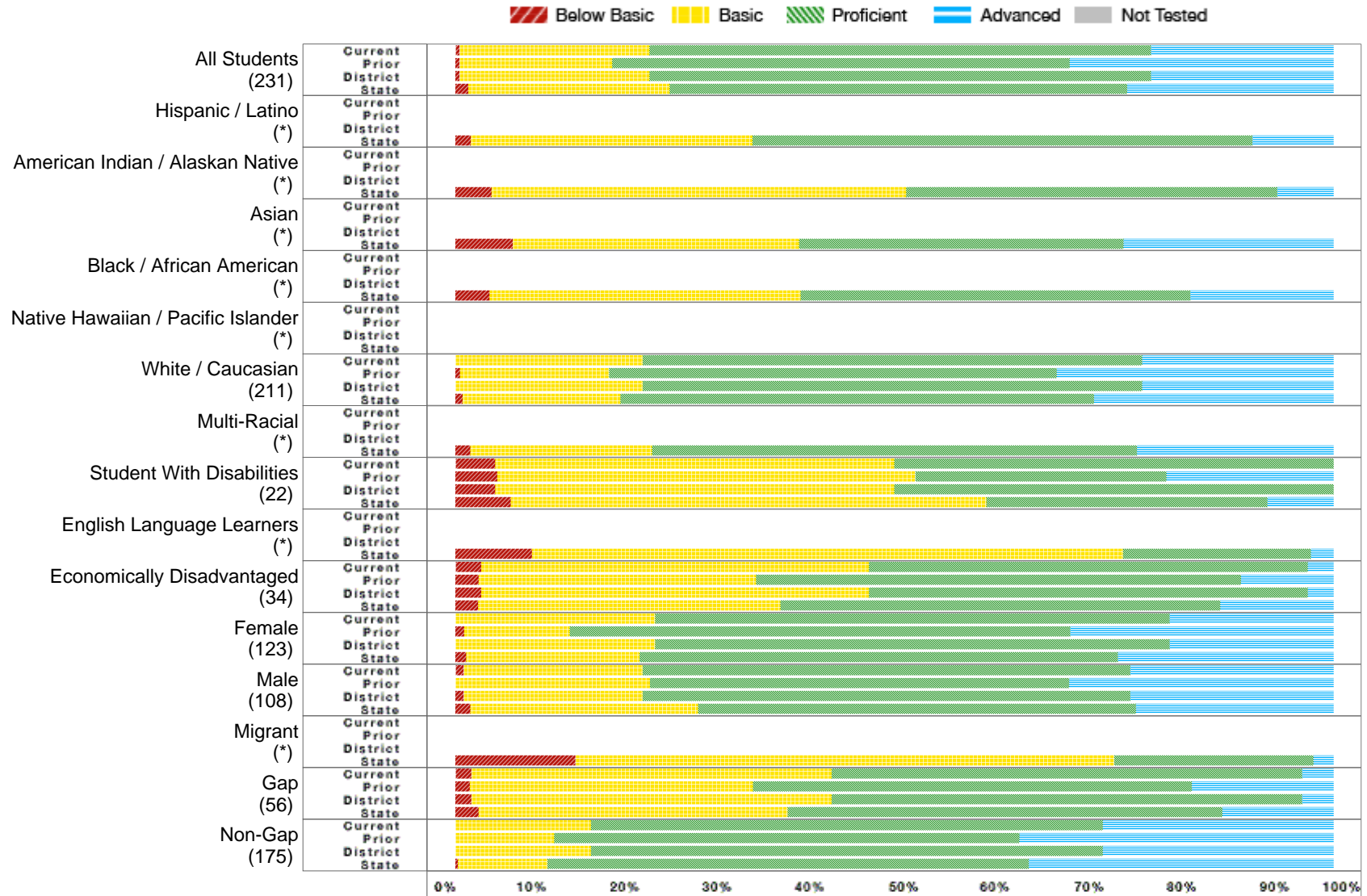

* No bar will display at the school or district level if the subgroup does not meet minimum size for reporting purposes.

Harrisburg 41-2 | Harrisburg MS - 03

All Assessed: Reading Grade 06 - Data Matrix

	School Current Year						School Prior Year					District Current Year					State Current Year				
	Number Students	Percent B. Bas	Percent Bas.	Percent Prof.	Percent Adv.	Percent N.T.	Percent B. Bas	Percent Bas.	Percent Prof.	Percent Adv.	Percent N.T.	Percent B. Bas	Percent Bas.	Percent Prof.	Percent Adv.	Percent N.T.	Percent B. Bas	Percent Bas.	Percent Prof.	Percent Adv.	Percent N.T.
All Students	231	0.43	21.65	57.14	20.78	0.00	0.47	17.37	52.11	30.05	0.00	0.43	21.65	57.14	20.78	0.00	1.47	22.92	52.10	23.50	0.39
Hispanic / Latino	*																1.73	32.08	56.94	9.25	0.57
American Indian / Alaskan Native	*																4.12	47.18	42.30	6.39	0.50
Asian	*																6.52	32.61	36.96	23.91	9.80
Black / African American	*																3.89	35.41	44.36	16.34	1.91
Native Hawaiian / Pacific Islander	*																				
White / Caucasian	211	0.00	21.33	56.87	21.80	0.00	0.50	17.00	51.00	31.50	0.00	0.00	21.33	56.87	21.80	0.00	0.84	17.94	53.97	27.25	0.11
Multi-Racial	*																1.72	20.69	55.17	22.41	0.57
Student With Disabilities	22	4.55	45.45	50.00	0.00	0.00	4.76	47.62	28.57	19.05	0.00	4.55	45.45	50.00	0.00	0.00	6.30	54.16	31.99	7.56	0.17
English Language Learners	*																8.74	67.31	21.36	2.59	6.93
Economically Disadvantaged	34	2.94	44.12	50.00	2.94	0.00	2.63	31.58	55.26	10.53	0.00	2.94	44.12	50.00	2.94	0.00	2.56	34.46	50.10	12.88	0.75
Female	123	0.00	22.76	58.54	18.70	0.00	1.00	12.00	57.00	30.00	0.00	0.00	22.76	58.54	18.70	0.00	1.23	19.76	54.43	24.58	0.39
Male	108	0.93	20.37	55.56	23.15	0.00	0.00	22.12	47.79	30.09	0.00	0.93	20.37	55.56	23.15	0.00	1.71	25.94	49.87	22.47	0.39
Migrant	*																13.64	61.36	22.73	2.27	20.00
Gap	56	1.79	41.07	53.57	3.57	0.00	1.61	32.26	50.00	16.13	0.00	1.79	41.07	53.57	3.57	0.00	2.65	35.20	49.50	12.66	0.71
Non-Gap	175	0.00	15.43	58.29	26.29	0.00	0.00	11.26	52.98	35.76	0.00	0.00	15.43	58.29	26.29	0.00	0.26	10.22	54.79	34.72	0.09

B. Bas = Below Basic, Bas. = Basic, Prof. = Proficient, Adv. = Advanced, N.T. = Not Test

* No data will display at the school or district level if the subgroup does not meet minimum size for reporting purposes.

Harrisburg 41-2 | Harrisburg MS - 03

All Assessed: Reading Grade 07

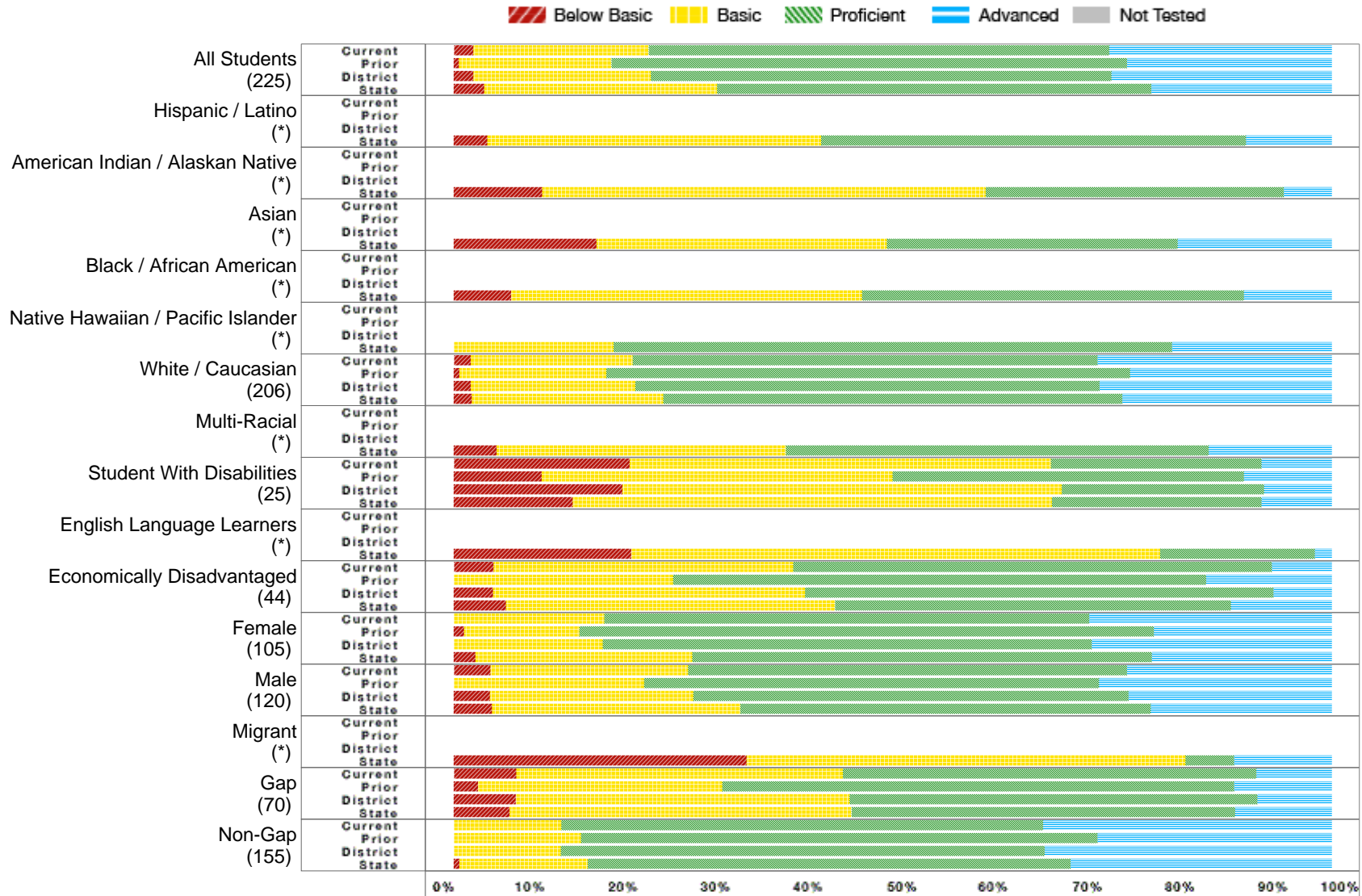

* No bar will display at the school or district level if the subgroup does not meet minimum size for reporting purposes.

Harrisburg 41-2 | Harrisburg MS - 03

All Assessed: Reading Grade 07 - Data Matrix

	School Current Year						School Prior Year					District Current Year					State Current Year				
	Number Students	Percent B. Bas	Percent Bas.	Percent Prof.	Percent Adv.	Percent N.T.	Percent B. Bas	Percent Bas.	Percent Prof.	Percent Adv.	Percent N.T.	Percent B. Bas	Percent Bas.	Percent Prof.	Percent Adv.	Percent N.T.	Percent B. Bas	Percent Bas.	Percent Prof.	Percent Adv.	Percent N.T.
All Students	225	2.22	20.00	52.44	25.33	0.00	0.60	17.37	58.68	23.35	0.00	2.20	20.26	52.42	25.11	0.00	3.45	26.55	49.42	20.58	0.38
Hispanic / Latino	*																3.80	38.04	48.37	9.78	1.34
American Indian / Alaskan Native	*																10.08	50.49	33.99	5.44	0.53
Asian	*																16.23	33.12	33.12	17.53	4.35
Black / African American	*																6.52	40.00	43.48	10.00	2.95
Native Hawaiian / Pacific Islander	*																0.00	18.18	63.64	18.18	0.00
White / Caucasian	206	1.94	18.45	52.91	26.70	0.00	0.62	16.77	59.63	22.98	0.00	1.92	18.75	52.88	26.44	0.00	2.07	21.76	52.28	23.89	0.16
Multi-Racial	*																4.88	32.93	48.17	14.02	0.00
Student With Disabilities	25	20.00	48.00	24.00	8.00	0.00	10.00	40.00	40.00	10.00	0.00	19.23	50.00	23.08	7.69	0.00	13.53	54.57	23.90	8.00	0.44
English Language Learners	*																20.19	60.26	17.63	1.92	5.74
Economically Disadvantaged	44	4.55	34.09	54.55	6.82	0.00	0.00	25.00	60.71	14.29	0.00	4.44	35.56	53.33	6.67	0.00	5.97	37.46	45.08	11.49	0.64
Female	105	0.00	17.14	55.24	27.62	0.00	1.19	13.10	65.48	20.24	0.00	0.00	16.98	55.66	27.36	0.00	2.46	24.67	52.35	20.51	0.39
Male	120	4.17	22.50	50.00	23.33	0.00	0.00	21.69	51.81	26.51	0.00	4.13	23.14	49.59	23.14	0.00	4.36	28.28	46.72	20.64	0.38
Migrant	*																33.33	50.00	5.56	11.11	5.26
Gap	70	7.14	37.14	47.14	8.57	0.00	2.78	27.78	58.33	11.11	0.00	7.04	38.03	46.48	8.45	0.00	6.36	38.98	43.62	11.04	0.68
Non-Gap	155	0.00	12.26	54.84	32.90	0.00	0.00	14.50	58.78	26.72	0.00	0.00	12.18	55.13	32.69	0.00	0.65	14.59	54.99	29.76	0.10

B. Bas = Below Basic, Bas. = Basic, Prof. = Proficient, Adv. = Advanced, N.T. = Not Test

* No data will display at the school or district level if the subgroup does not meet minimum size for reporting purposes.

Harrisburg 41-2 | Harrisburg MS - 03

All Assessed: Reading Grade 08

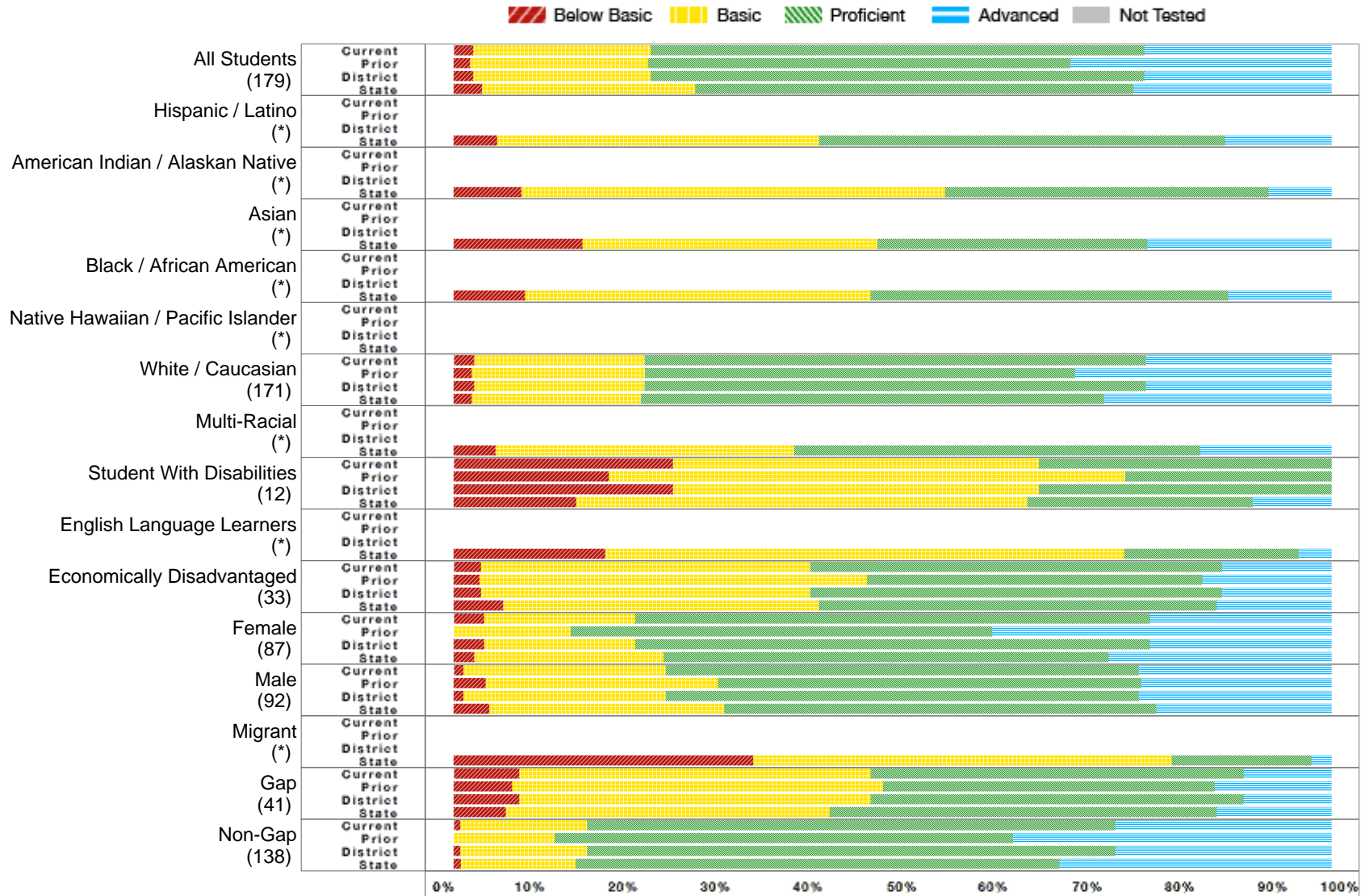

* No bar will display at the school or district level if the subgroup does not meet minimum size for reporting purposes.

Harrisburg 41-2 | Harrisburg MS - 03

All Assessed: Reading Grade 08 - Data Matrix

	School Current Year						School Prior Year					District Current Year					State Current Year				
	Number Students	Percent B. Bas	Percent Bas.	Percent Prof.	Percent Adv.	Percent N.T.	Percent B. Bas	Percent Bas.	Percent Prof.	Percent Adv.	Percent N.T.	Percent B. Bas	Percent Bas.	Percent Prof.	Percent Adv.	Percent N.T.	Percent B. Bas	Percent Bas.	Percent Prof.	Percent Adv.	Percent N.T.
All Students	179	2.25	20.22	56.18	21.35	0.56	1.90	20.25	48.10	29.75	0.00	2.25	20.22	56.18	21.35	0.56	3.23	24.29	49.90	22.58	0.70
Hispanic / Latino	*																4.91	36.71	46.24	12.14	1.98
American Indian / Alaskan Native	*																7.69	48.32	36.84	7.16	0.96
Asian	*																14.69	33.57	30.77	20.98	11.73
Black / African American	*																8.14	39.37	40.72	11.76	1.78
Native Hawaiian / Pacific Islander	*																				
White / Caucasian	171	2.35	19.41	57.06	21.18	0.58	2.04	19.73	48.98	29.25	0.00	2.35	19.41	57.06	21.18	0.58	2.07	19.24	52.76	25.93	0.33
Multi-Racial	*																4.76	34.01	46.26	14.97	0.68
Student With Disabilities	12	25.00	41.67	33.33	0.00	0.00	17.65	58.82	23.53	0.00	0.00	25.00	41.67	33.33	0.00	0.00	13.94	51.38	25.69	8.98	0.38
English Language Learners	*																17.23	59.18	19.85	3.75	11.30
Economically Disadvantaged	33	3.13	37.50	46.88	12.50	3.03	2.94	44.12	38.24	14.71	0.00	3.13	37.50	46.88	12.50	3.03	5.64	35.95	45.33	13.08	1.26
Female	87	3.45	17.24	58.62	20.69	0.00	0.00	13.33	48.00	38.67	0.00	3.45	17.24	58.62	20.69	0.00	2.35	21.59	50.65	25.40	0.79
Male	92	1.10	23.08	53.85	21.98	1.09	3.61	26.51	48.19	21.69	0.00	1.10	23.08	53.85	21.98	1.09	4.04	26.76	49.21	19.99	0.63
Migrant	*																34.09	47.73	15.91	2.27	24.14
Gap	41	7.50	40.00	42.50	10.00	2.44	6.67	42.22	37.78	13.33	0.00	7.50	40.00	42.50	10.00	2.44	5.97	36.90	44.03	13.10	1.20
Non-Gap	138	0.72	14.49	60.14	24.64	0.00	0.00	11.50	52.21	36.28	0.00	0.72	14.49	60.14	24.64	0.00	0.80	13.07	55.12	31.01	0.28

B. Bas = Below Basic, Bas. = Basic, Prof. = Proficient, Adv. = Advanced, N.T. = Not Test

* No data will display at the school or district level if the subgroup does not meet minimum size for reporting purposes.

Harrisburg 41-2 | Harrisburg MS - 03

All Assessed: Math All Grades

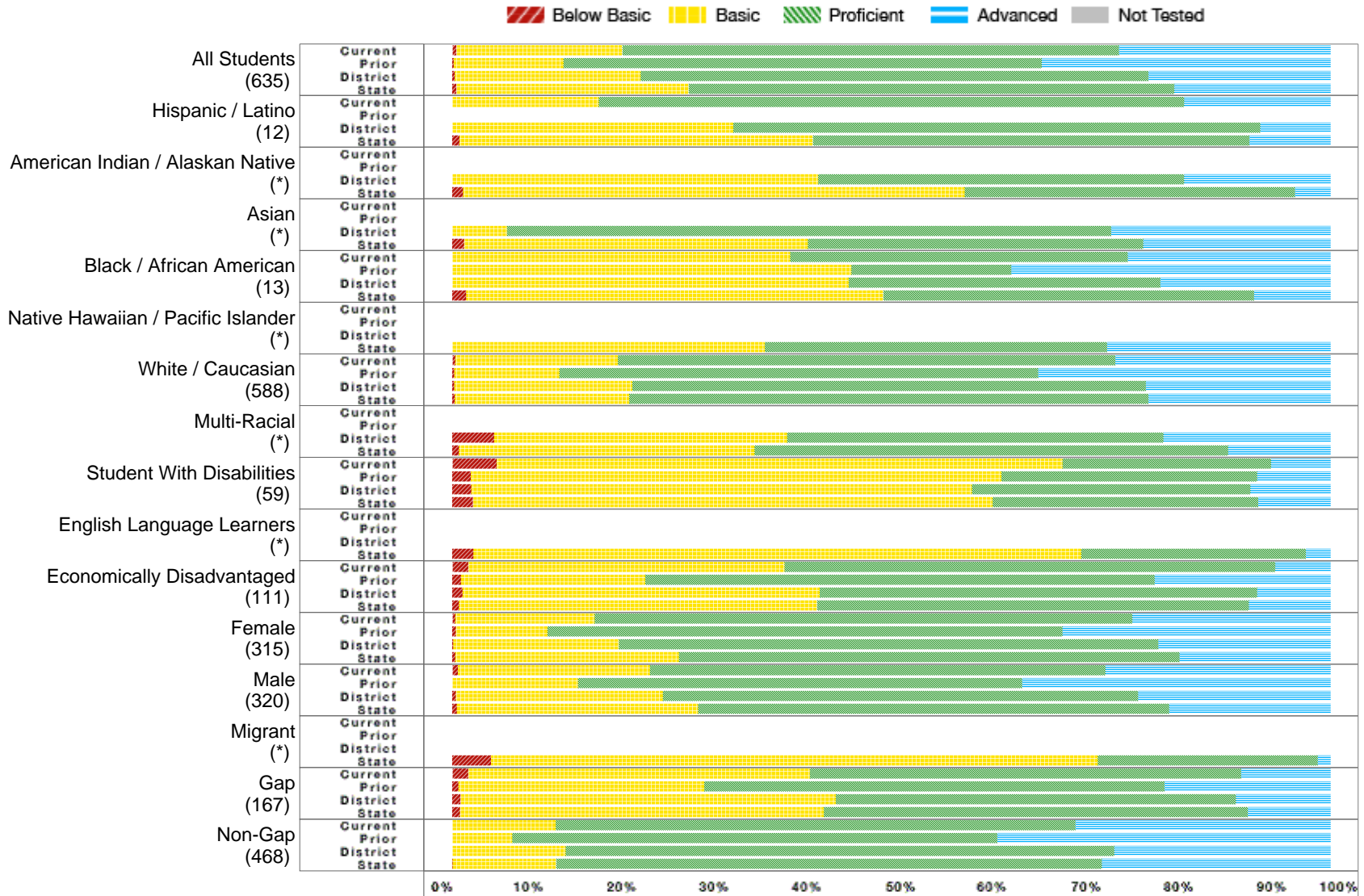

* No bar will display at the school or district level if the subgroup does not meet minimum size for reporting purposes.

Harrisburg 41-2 | Harrisburg MS - 03

All Assessed: Math All Grades - Data Matrix

	School Current Year						School Prior Year					District Current Year					State Current Year				
	Number Students	Percent B. Bas	Percent Bas.	Percent Prof.	Percent Adv.	Percent N.T.	Percent B. Bas	Percent Bas.	Percent Prof.	Percent Adv.	Percent N.T.	Percent B. Bas	Percent Bas.	Percent Prof.	Percent Adv.	Percent N.T.	Percent B. Bas	Percent Bas.	Percent Prof.	Percent Adv.	Percent N.T.
All Students	635	0.47	18.90	56.54	24.09	0.00	0.19	12.45	54.46	32.90	0.00	0.26	21.21	57.77	20.75	0.45	0.46	26.47	55.27	17.80	0.33
Hispanic / Latino	12	0.00	16.67	66.67	16.67	0.00						0.00	32.00	60.00	8.00	0.00	0.79	40.26	49.72	9.22	0.47
American Indian / Alaskan Native	*											0.00	41.67	41.67	16.67	7.69	1.20	57.12	37.62	4.06	0.86
Asian	*											0.00	6.25	68.75	25.00	0.00	1.35	39.12	38.22	21.31	0.27
Black / African American	13	0.00	38.46	38.46	23.08	0.00	0.00	45.45	18.18	36.36	0.00	0.00	45.16	35.48	19.35	0.00	1.56	47.51	42.22	8.71	0.36
Native Hawaiian / Pacific Islander	*																0.00	35.59	38.98	25.42	0.00
White / Caucasian	588	0.34	18.54	56.63	24.49	0.00	0.20	12.01	54.53	33.27	0.00	0.21	20.27	58.49	21.03	0.42	0.27	19.90	59.12	20.71	0.25
Multi-Racial	*											4.76	33.33	42.86	19.05	0.00	0.73	33.66	53.96	11.65	0.24
Student With Disabilities	59	5.08	64.41	23.73	6.78	0.00	2.08	60.42	29.17	8.33	0.00	2.15	56.99	31.72	9.14	0.00	2.33	59.22	30.22	8.23	0.50
English Language Learners	*																2.41	69.18	25.60	2.80	0.64
Economically Disadvantaged	111	1.80	36.04	55.86	6.31	0.00	1.00	21.00	58.00	20.00	0.00	1.14	40.68	49.81	8.37	0.75	0.75	40.78	49.20	9.27	0.42
Female	315	0.32	15.87	61.27	22.54	0.00	0.39	10.42	58.69	30.50	0.00	0.13	18.82	61.44	19.61	0.65	0.37	25.46	56.99	17.18	0.32
Male	320	0.63	21.88	51.88	25.63	0.00	0.00	14.34	50.54	35.13	0.00	0.39	23.58	54.15	21.89	0.26	0.54	27.41	53.65	18.40	0.34
Migrant	*																4.42	69.04	25.06	1.47	0.25
Gap	167	1.80	38.92	49.10	10.18	0.00	0.70	27.97	52.45	18.88	0.00	0.93	42.76	45.56	10.75	0.47	0.90	41.42	48.27	9.42	0.45
Non-Gap	468	0.00	11.75	59.19	29.06	0.00	0.00	6.84	55.19	37.97	0.00	0.00	12.89	62.49	24.62	0.45	0.03	11.79	62.15	26.03	0.22

B. Bas = Below Basic, Bas. = Basic, Prof. = Proficient, Adv. = Advanced, N.T. = Not Test

* No data will display at the school or district level if the subgroup does not meet minimum size for reporting purposes.

Harrisburg 41-2 | Harrisburg MS - 03

All Assessed: Math Grade 06

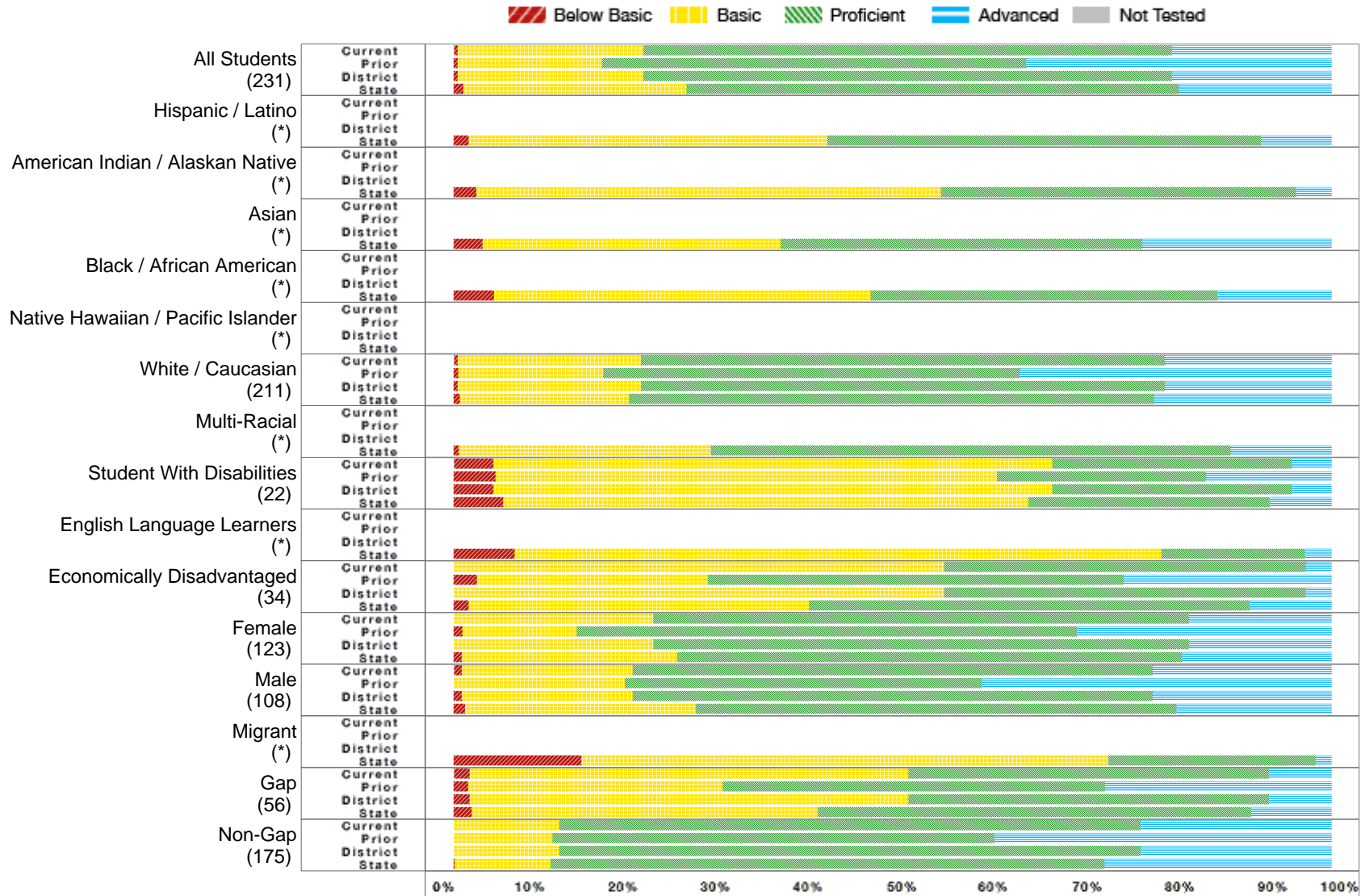

* No bar will display at the school or district level if the subgroup does not meet minimum size for reporting purposes.

Harrisburg 41-2 | Harrisburg MS - 03

All Assessed: Math Grade 06 - Data Matrix

	School Current Year						School Prior Year					District Current Year					State Current Year				
	Number Students	Percent B. Bas	Percent Bas.	Percent Prof.	Percent Adv.	Percent N.T.	Percent B. Bas	Percent Bas.	Percent Prof.	Percent Adv.	Percent N.T.	Percent B. Bas	Percent Bas.	Percent Prof.	Percent Adv.	Percent N.T.	Percent B. Bas	Percent Bas.	Percent Prof.	Percent Adv.	Percent N.T.
All Students	231	0.43	21.21	60.17	18.18	0.00	0.47	16.43	48.36	34.74	0.00	0.43	21.21	60.17	18.18	0.00	1.11	25.43	56.11	17.35	0.16
Hispanic / Latino	*																1.72	40.80	49.43	8.05	0.00
American Indian / Alaskan Native	*																2.61	52.90	40.45	4.04	0.50
Asian	*																3.27	33.99	41.18	21.57	0.00
Black / African American	*																4.60	42.91	39.46	13.03	0.38
Native Hawaiian / Pacific Islander	*																				
White / Caucasian	211	0.47	20.85	59.72	18.96	0.00	0.50	16.50	47.50	35.50	0.00	0.47	20.85	59.72	18.96	0.00	0.68	19.30	59.84	20.18	0.10
Multi-Racial	*																0.57	28.74	59.20	11.49	0.57
Student With Disabilities	22	4.55	63.64	27.27	4.55	0.00	4.76	57.14	23.81	14.29	0.00	4.55	63.64	27.27	4.55	0.00	5.63	59.87	27.46	7.05	0.17
English Language Learners	*																6.97	73.64	16.36	3.03	0.60
Economically Disadvantaged	34	0.00	55.88	41.18	2.94	0.00	2.63	26.32	47.37	23.68	0.00	0.00	55.88	41.18	2.94	0.00	1.70	38.76	50.25	9.30	0.25
Female	123	0.00	22.76	60.98	16.26	0.00	1.00	13.00	57.00	29.00	0.00	0.00	22.76	60.98	16.26	0.00	0.94	24.49	57.56	17.02	0.20
Male	108	0.93	19.44	59.26	20.37	0.00	0.00	19.47	40.71	39.82	0.00	0.93	19.44	59.26	20.37	0.00	1.27	26.33	54.73	17.67	0.12
Migrant	*																14.55	60.00	23.64	1.82	0.00
Gap	56	1.79	50.00	41.07	7.14	0.00	1.61	29.03	43.55	25.81	0.00	1.79	50.00	41.07	7.14	0.00	2.05	39.43	49.34	9.18	0.27
Non-Gap	175	0.00	12.00	66.29	21.71	0.00	0.00	11.26	50.33	38.41	0.00	0.00	12.00	66.29	21.71	0.00	0.13	10.87	63.15	25.85	0.07

B. Bas = Below Basic, Bas. = Basic, Prof. = Proficient, Adv. = Advanced, N.T. = Not Test

* No data will display at the school or district level if the subgroup does not meet minimum size for reporting purposes.

Harrisburg 41-2 | Harrisburg MS - 03

All Assessed: Math Grade 07

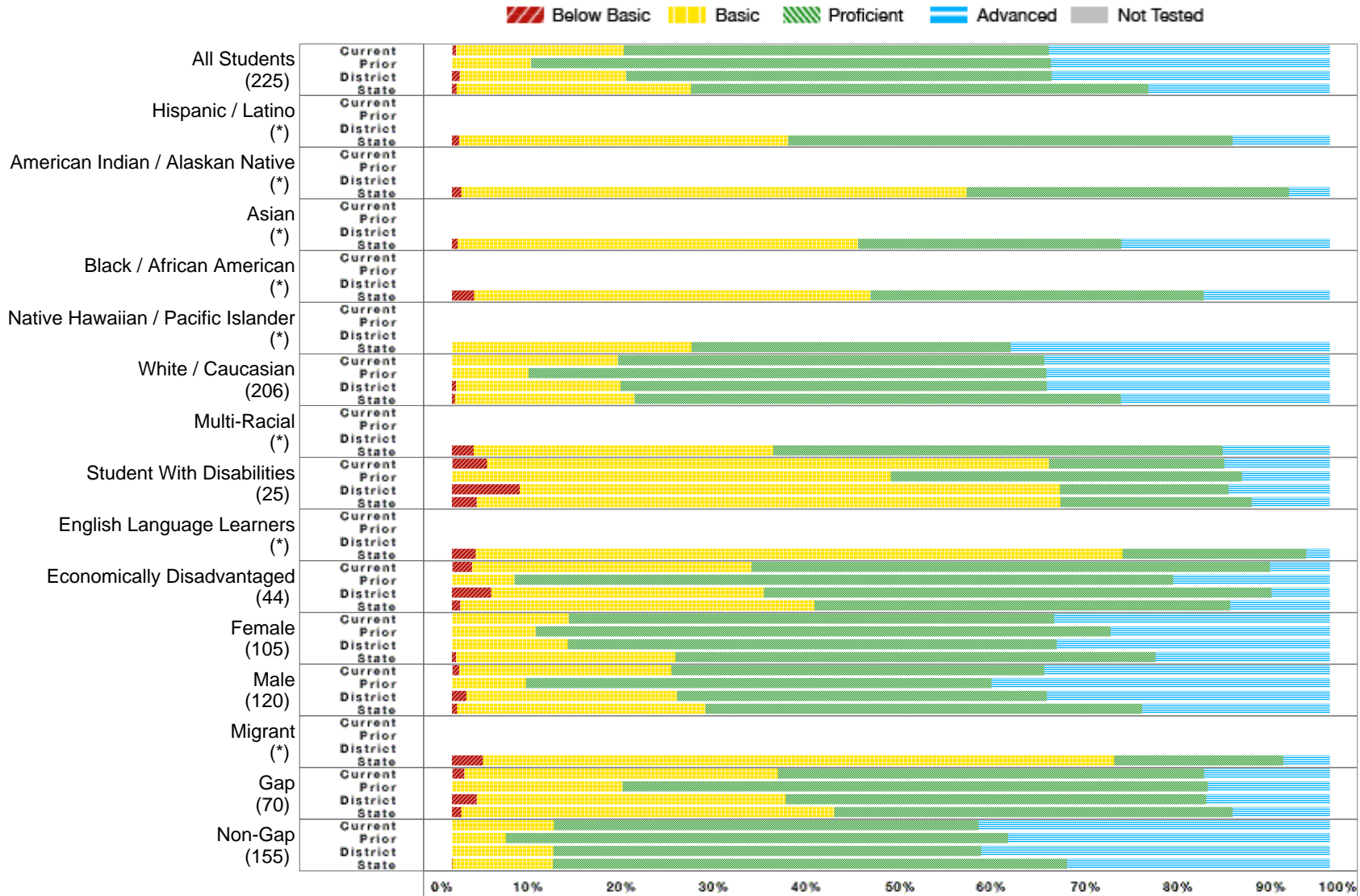

* No bar will display at the school or district level if the subgroup does not meet minimum size for reporting purposes.

Harrisburg 41-2 | Harrisburg MS - 03

All Assessed: Math Grade 07 - Data Matrix

	School Current Year						School Prior Year					District Current Year					State Current Year				
	Number Students	Percent B. Bas	Percent Bas.	Percent Prof.	Percent Adv.	Percent N.T.	Percent B. Bas	Percent Bas.	Percent Prof.	Percent Adv.	Percent N.T.	Percent B. Bas	Percent Bas.	Percent Prof.	Percent Adv.	Percent N.T.	Percent B. Bas	Percent Bas.	Percent Prof.	Percent Adv.	Percent N.T.
All Students	225	0.44	19.11	48.44	32.00	0.00	0.00	8.98	59.28	31.74	0.00	0.88	18.94	48.46	31.72	0.00	0.52	26.71	52.10	20.66	0.20
Hispanic / Latino	*																0.81	37.47	50.67	11.05	0.54
American Indian / Alaskan Native	*																1.07	57.54	36.75	4.64	0.53
Asian	*																0.63	45.63	30.00	23.75	0.62
Black / African American	*																2.53	45.15	37.97	14.35	0.00
Native Hawaiian / Pacific Islander	*																0.00	27.27	36.36	36.36	0.00
White / Caucasian	206	0.00	18.93	48.54	32.52	0.00	0.00	8.70	59.01	32.30	0.00	0.48	18.75	48.56	32.21	0.00	0.32	20.46	55.41	23.81	0.13
Multi-Racial	*																2.44	34.15	51.22	12.20	0.00
Student With Disabilities	25	4.00	64.00	20.00	12.00	0.00	0.00	50.00	40.00	10.00	0.00	7.69	61.54	19.23	11.54	0.00	2.81	66.52	21.79	8.88	0.44
English Language Learners	*																2.73	73.64	20.91	2.73	0.30
Economically Disadvantaged	44	2.27	31.82	59.09	6.82	0.00	0.00	7.14	75.00	17.86	0.00	4.44	31.11	57.78	6.67	0.00	0.92	40.37	47.31	11.39	0.20
Female	105	0.00	13.33	55.24	31.43	0.00	0.00	9.52	65.48	25.00	0.00	0.00	13.21	55.66	31.13	0.00	0.43	25.03	54.67	19.86	0.17
Male	120	0.83	24.17	42.50	32.50	0.00	0.00	8.43	53.01	38.55	0.00	1.65	23.97	42.15	32.23	0.00	0.60	28.26	49.74	21.40	0.22
Migrant	*																3.51	71.93	19.30	5.26	0.00
Gap	70	1.43	35.71	48.57	14.29	0.00	0.00	19.44	66.67	13.89	0.00	2.82	35.21	47.89	14.08	0.00	1.04	42.52	45.36	11.08	0.30
Non-Gap	155	0.00	11.61	48.39	40.00	0.00	0.00	6.11	57.25	36.64	0.00	0.00	11.54	48.72	39.74	0.00	0.02	11.44	58.62	29.92	0.10

B. Bas = Below Basic, Bas. = Basic, Prof. = Proficient, Adv. = Advanced, N.T. = Not Test

* No data will display at the school or district level if the subgroup does not meet minimum size for reporting purposes.

Harrisburg 41-2 | Harrisburg MS - 03

All Assessed: Math Grade 08

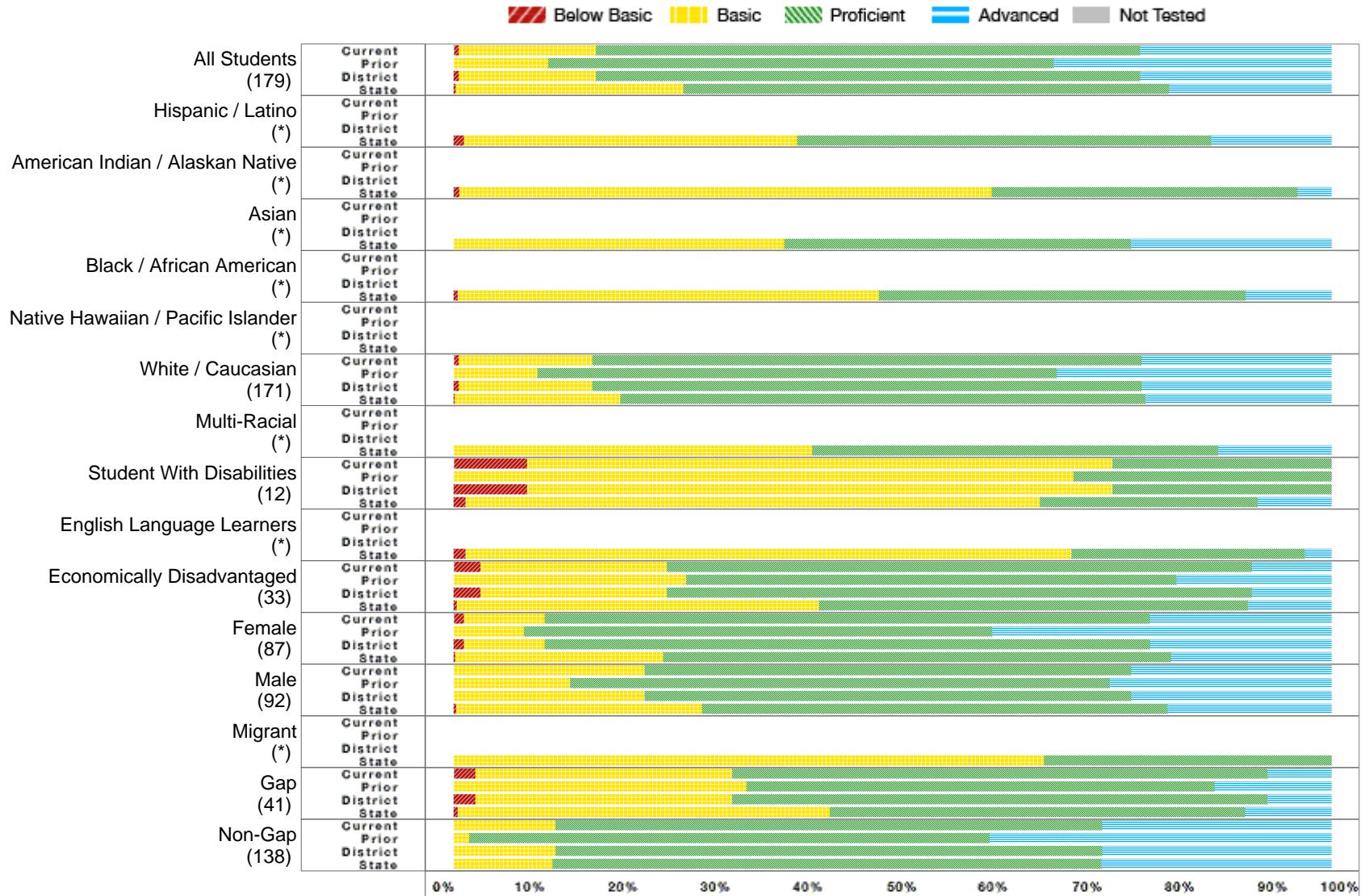

* No bar will display at the school or district level if the subgroup does not meet minimum size for reporting purposes.

Harrisburg 41-2 | Harrisburg MS - 03

All Assessed: Math Grade 08 - Data Matrix

	School Current Year						School Prior Year					District Current Year					State Current Year				
	Number Students	Percent B. Bas	Percent Bas.	Percent Prof.	Percent Adv.	Percent N.T.	Percent B. Bas	Percent Bas.	Percent Prof.	Percent Adv.	Percent N.T.	Percent B. Bas	Percent Bas.	Percent Prof.	Percent Adv.	Percent N.T.	Percent B. Bas	Percent Bas.	Percent Prof.	Percent Adv.	Percent N.T.
All Students	179	0.56	15.64	62.01	21.79	0.00	0.00	10.76	57.59	31.65	0.00	0.56	15.64	62.01	21.79	0.00	0.22	25.93	55.36	18.49	0.39
Hispanic / Latino	*																1.14	38.00	47.14	13.71	0.85
American Indian / Alaskan Native	*																0.62	60.69	34.81	3.89	0.96
Asian	*																0.00	37.65	39.51	22.84	0.00
Black / African American	*																0.44	48.00	41.78	9.78	0.00
Native Hawaiian / Pacific Islander	*																				
White / Caucasian	171	0.58	15.20	62.57	21.64	0.00	0.00	9.52	59.18	31.29	0.00	0.58	15.20	62.57	21.64	0.00	0.12	18.84	59.82	21.22	0.29
Multi-Racial	*																0.00	40.82	46.26	12.93	0.68
Student With Disabilities	12	8.33	66.67	25.00	0.00	0.00	0.00	70.59	29.41	0.00	0.00	8.33	66.67	25.00	0.00	0.00	1.34	65.43	24.83	8.40	0.38
English Language Learners	*																1.35	69.02	26.60	3.03	1.33
Economically Disadvantaged	33	3.03	21.21	66.67	9.09	0.00	0.00	26.47	55.88	17.65	0.00	3.03	21.21	66.67	9.09	0.00	0.35	41.26	48.86	9.53	0.54
Female	87	1.15	9.20	68.97	20.69	0.00	0.00	8.00	53.33	38.67	0.00	1.15	9.20	68.97	20.69	0.00	0.18	23.68	57.87	18.27	0.44
Male	92	0.00	21.74	55.43	22.83	0.00	0.00	13.25	61.45	25.30	0.00	0.00	21.74	55.43	22.83	0.00	0.26	28.00	53.06	18.68	0.34
Migrant	*																0.00	67.24	32.76	0.00	0.00
Gap	41	2.44	29.27	60.98	7.32	0.00	0.00	33.33	53.33	13.33	0.00	2.44	29.27	60.98	7.32	0.00	0.47	42.35	47.36	9.82	0.53
Non-Gap	138	0.00	11.59	62.32	26.09	0.00	0.00	1.77	59.29	38.94	0.00	0.00	11.59	62.32	26.09	0.00	0.00	11.23	62.52	26.25	0.28

B. Bas = Below Basic, Bas. = Basic, Prof. = Proficient, Adv. = Advanced, N.T. = Not Test

* No data will display at the school or district level if the subgroup does not meet minimum size for reporting purposes.

Harrisburg 41-2 | Harrisburg MS - 03

All Assessed: Science All Grades

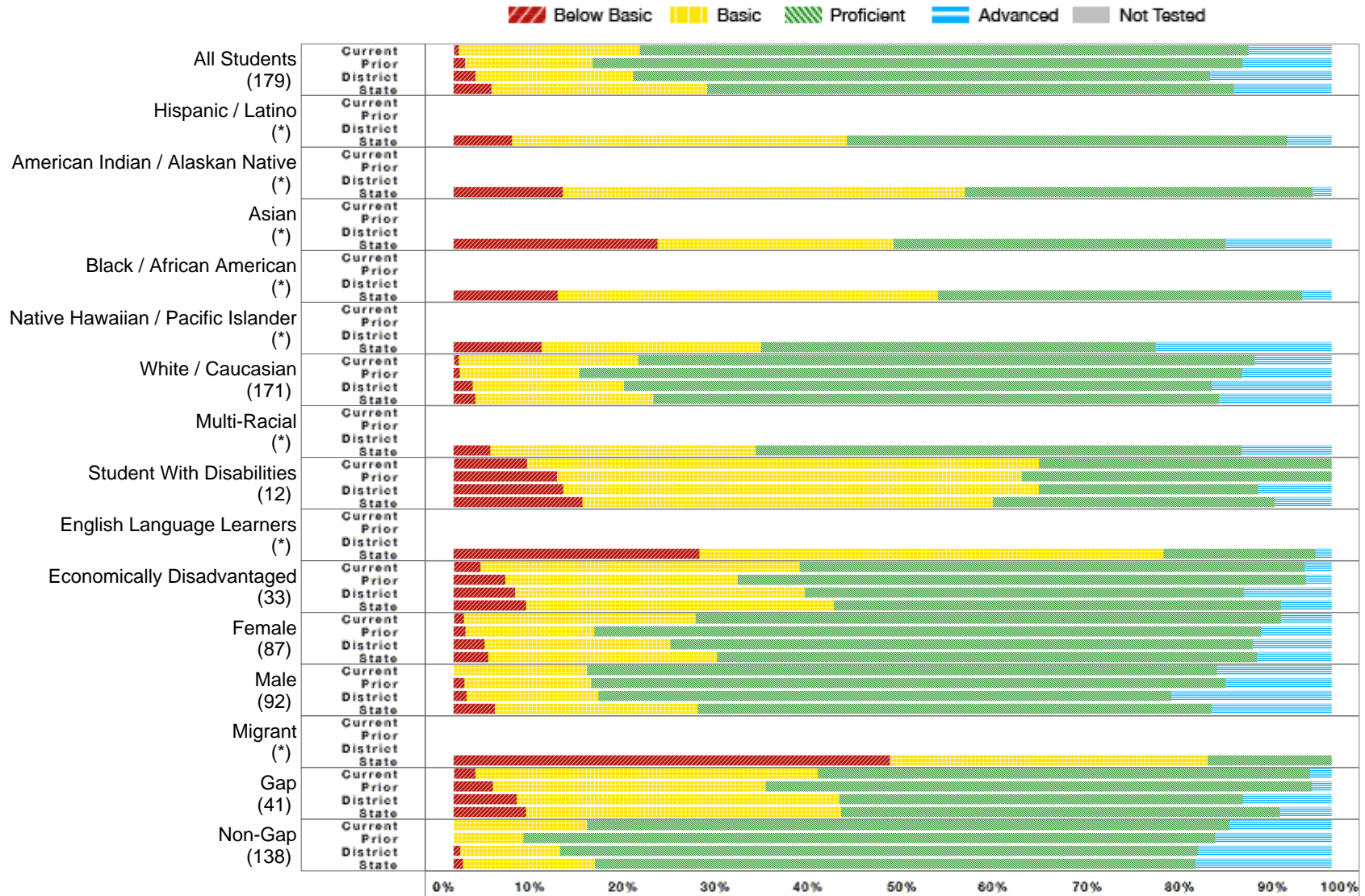

* No bar will display at the school or district level if the subgroup does not meet minimum size for reporting purposes.

Harrisburg 41-2 | Harrisburg MS - 03

All Assessed: Science All Grades - Data Matrix

	School Current Year						School Prior Year					District Current Year					State Current Year				
	Number Students	Percent B. Bas	Percent Bas.	Percent Prof.	Percent Adv.	Percent N.T.	Percent B. Bas	Percent Bas.	Percent Prof.	Percent Adv.	Percent N.T.	Percent B. Bas	Percent Bas.	Percent Prof.	Percent Adv.	Percent N.T.	Percent B. Bas	Percent Bas.	Percent Prof.	Percent Adv.	Percent N.T.
All Students	179	0.56	20.67	69.27	9.50	0.00	1.27	14.56	74.05	10.13	0.00	2.43	17.98	65.73	13.86	1.11	4.32	24.56	60.00	11.12	0.63
Hispanic / Latino	*																6.62	38.17	50.16	5.05	0.83
American Indian / Alaskan Native	*																12.43	45.80	39.57	2.20	1.71
Asian	*																23.23	26.88	37.85	12.04	0.64
Black / African American	*																11.86	43.27	41.51	3.37	0.64
Native Hawaiian / Pacific Islander	*																10.00	25.00	45.00	20.00	0.00
White / Caucasian	171	0.58	20.47	70.18	8.77	0.00	0.68	13.61	75.51	10.20	0.00	2.18	17.23	66.93	13.66	0.98	2.45	20.28	64.42	12.85	0.47
Multi-Racial	*																4.19	30.23	55.35	10.23	0.46
Student With Disabilities	12	8.33	58.33	33.33	0.00	0.00	11.76	52.94	35.29	0.00	0.00	12.50	54.17	25.00	8.33	0.00	14.64	46.74	32.13	6.48	0.90
English Language Learners	*																27.97	52.87	17.37	1.79	1.51
Economically Disadvantaged	33	3.03	36.36	57.58	3.03	0.00	5.88	26.47	64.71	2.94	0.00	7.00	33.00	50.00	10.00	1.96	8.22	35.07	50.94	5.77	0.81
Female	87	1.15	26.44	66.67	5.75	0.00	1.33	14.67	76.00	8.00	0.00	3.53	21.18	66.27	9.02	1.54	3.93	26.04	61.58	8.45	0.61
Male	92	0.00	15.22	71.74	13.04	0.00	1.20	14.46	72.29	12.05	0.00	1.43	15.05	65.23	18.28	0.71	4.69	23.15	58.50	13.66	0.65
Migrant	*																49.69	36.20	14.11	0.00	0.61
Gap	41	2.44	39.02	56.10	2.44	0.00	4.44	31.11	62.22	2.22	0.00	7.19	36.69	46.04	10.07	1.42	8.24	35.91	49.98	5.88	0.91
Non-Gap	138	0.00	15.22	73.19	11.59	0.00	0.00	7.96	78.76	13.27	0.00	0.76	11.39	72.66	15.19	1.00	1.03	15.04	68.41	15.51	0.40

B. Bas = Below Basic, Bas. = Basic, Prof. = Proficient, Adv. = Advanced, N.T. = Not Test

* No data will display at the school or district level if the subgroup does not meet minimum size for reporting purposes.

Harrisburg 41-2 | Harrisburg MS - 03

All Assessed: Science Grade 08

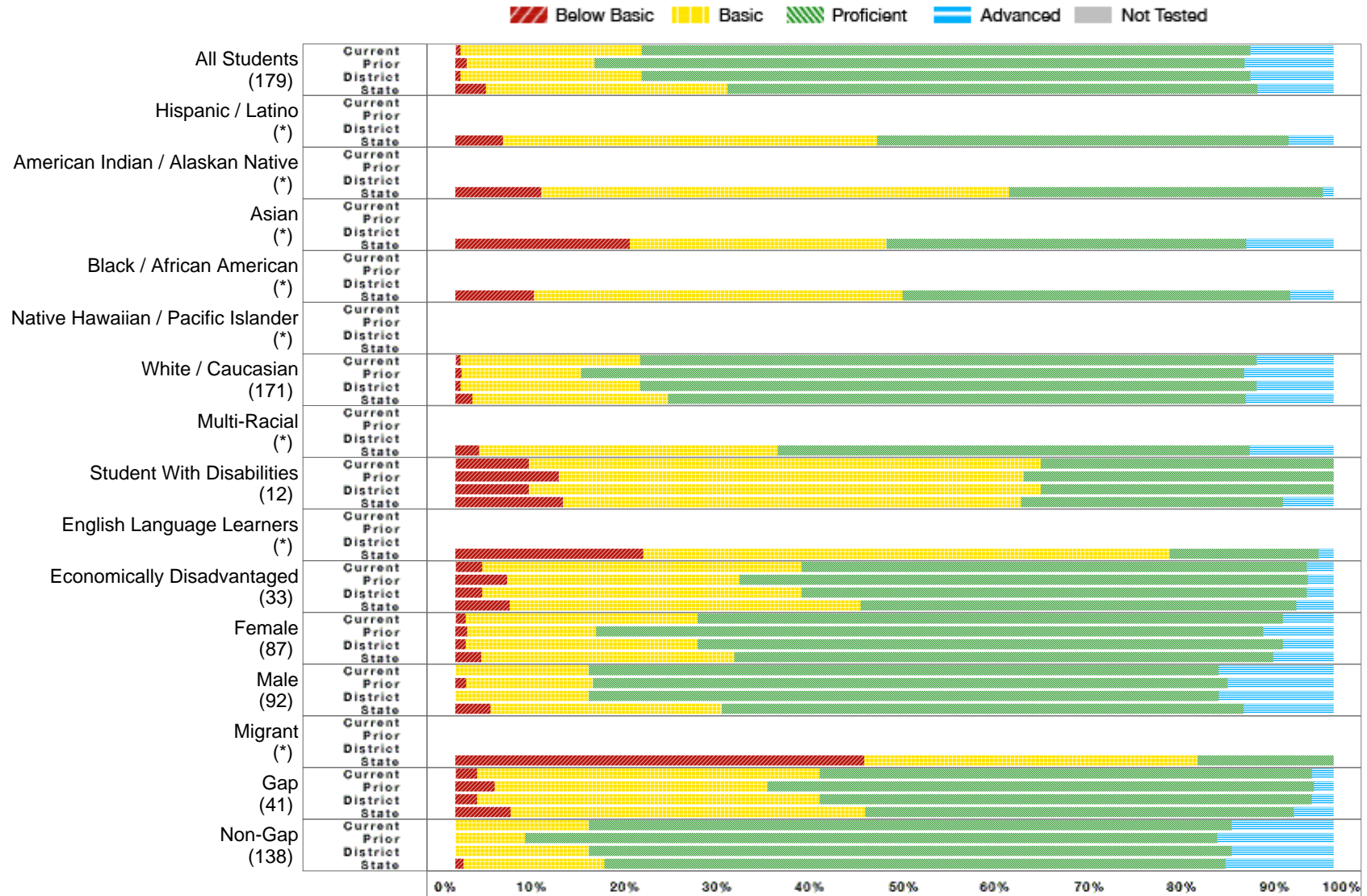

* No bar will display at the school or district level if the subgroup does not meet minimum size for reporting purposes.

Harrisburg 41-2 | Harrisburg MS - 03

All Assessed: Science Grade 08 - Data Matrix

	School Current Year						School Prior Year					District Current Year					State Current Year				
	Number Students	Percent B. Bas	Percent Bas.	Percent Prof.	Percent Adv.	Percent N.T.	Percent B. Bas	Percent Bas.	Percent Prof.	Percent Adv.	Percent N.T.	Percent B. Bas	Percent Bas.	Percent Prof.	Percent Adv.	Percent N.T.	Percent B. Bas	Percent Bas.	Percent Prof.	Percent Adv.	Percent N.T.
All Students	179	0.56	20.67	69.27	9.50	0.00	1.27	14.56	74.05	10.13	0.00	0.56	20.67	69.27	9.50	0.00	3.47	27.55	60.36	8.63	0.49
Hispanic / Latino	*																5.43	42.57	46.86	5.14	0.85
American Indian / Alaskan Native	*																9.74	53.32	35.70	1.24	1.22
Asian	*																19.88	29.19	40.99	9.94	0.62
Black / African American	*																8.93	41.96	44.20	4.91	0.44
Native Hawaiian / Pacific Islander	*																				
White / Caucasian	171	0.58	20.47	70.18	8.77	0.00	0.68	13.61	75.51	10.20	0.00	0.58	20.47	70.18	8.77	0.00	1.91	22.31	65.80	9.99	0.36
Multi-Racial	*																2.72	34.01	53.74	9.52	0.68
Student With Disabilities	12	8.33	58.33	33.33	0.00	0.00	11.76	52.94	35.29	0.00	0.00	8.33	58.33	33.33	0.00	0.00	12.24	52.20	29.83	5.74	0.48
English Language Learners	*																21.36	60.00	16.95	1.69	1.99
Economically Disadvantaged	33	3.03	36.36	57.58	3.03	0.00	5.88	26.47	64.71	2.94	0.00	3.03	36.36	57.58	3.03	0.00	6.17	39.98	49.61	4.23	0.64
Female	87	1.15	26.44	66.67	5.75	0.00	1.33	14.67	76.00	8.00	0.00	1.15	26.44	66.67	5.75	0.00	2.92	28.85	61.37	6.87	0.53
Male	92	0.00	15.22	71.74	13.04	0.00	1.20	14.46	72.29	12.05	0.00	0.00	15.22	71.74	13.04	0.00	3.98	26.35	59.43	10.24	0.46
Migrant	*																46.55	37.93	15.52	0.00	0.00
Gap	41	2.44	39.02	56.10	2.44	0.00	4.44	31.11	62.22	2.22	0.00	2.44	39.02	56.10	2.44	0.00	6.29	40.40	48.80	4.50	0.69
Non-Gap	138	0.00	15.22	73.19	11.59	0.00	0.00	7.96	78.76	13.27	0.00	0.00	15.22	73.19	11.59	0.00	0.94	16.05	70.69	12.32	0.34

B. Bas = Below Basic, Bas. = Basic, Prof. = Proficient, Adv. = Advanced, N.T. = Not Test

* No data will display at the school or district level if the subgroup does not meet minimum size for reporting purposes.