

Sioux Falls 49-5 | Lincoln HS - 02

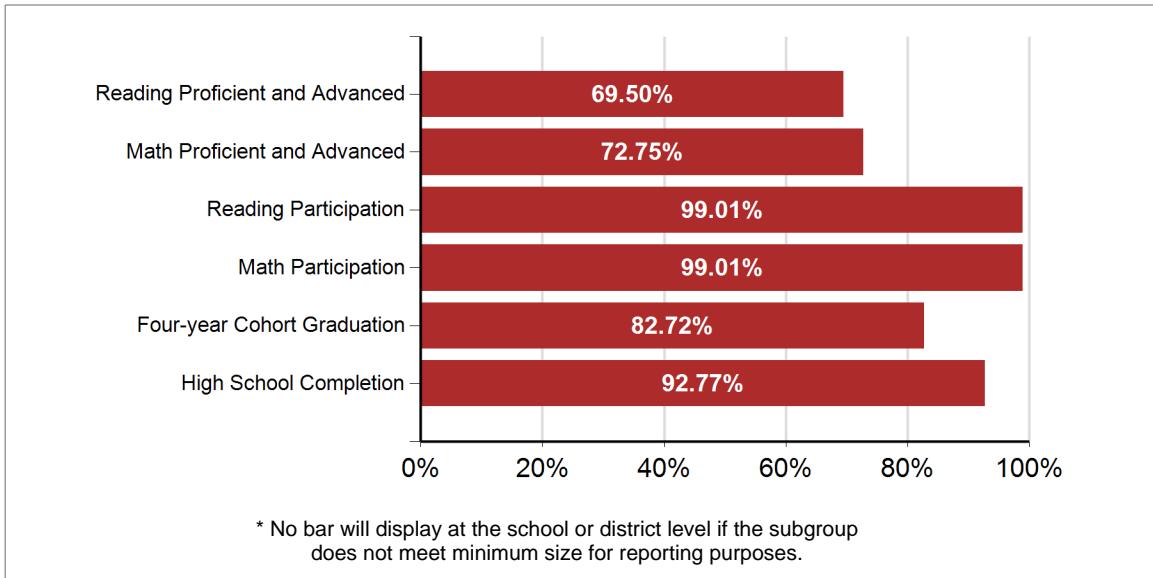



School Classification: Progressing

Title I Designation: Non Title I

Performance Indicators



School Performance Index

SPI Total Points  77.13% 77.13 out of possible 100.00 points
College and Career Readiness  78.53% 19.63 out of possible 25.00 points
High School Completion  87.75% 21.94 out of possible 25.00 points
Student Achievement  71.12% 35.56 out of possible 50.00 points

Sioux Falls 49-5 | Lincoln HS - 02

Staffing

Core Classes Taught by Highly Qualified Teachers

Number of Core Content Classes	485
Percent of Classes taught by Highly Qualified Teachers	99.59%
Percent of Classes not taught by Highly Qualified Teachers	0.41%

It has been determined that South Dakota does not offer an Emergency or Provisional License. This information is therefore not being reported.

Teachers	104.67
Average Years of Experience	12
Percent with Advanced Degrees	66.67%

Degrees Earned

-  Bachelors
-  Doctorate
-  Masters
-  Specialist

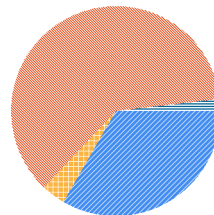

Student Population

**Race/Ethnicity
Percent of Tested Population**

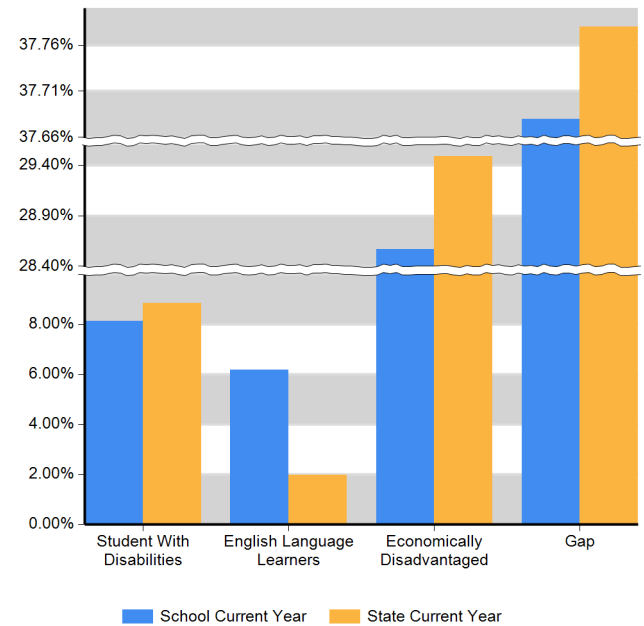
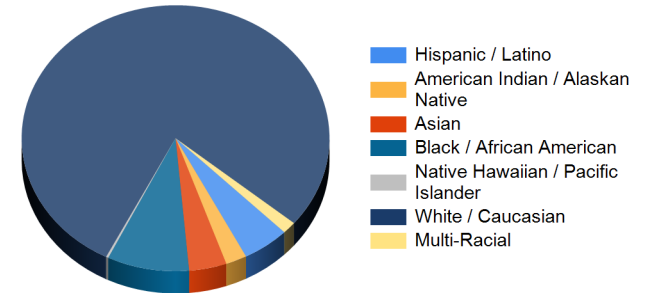

Sioux Falls 49-5 | Lincoln HS - 02

Student Achievement: Reading Proficient and Advanced Percentage

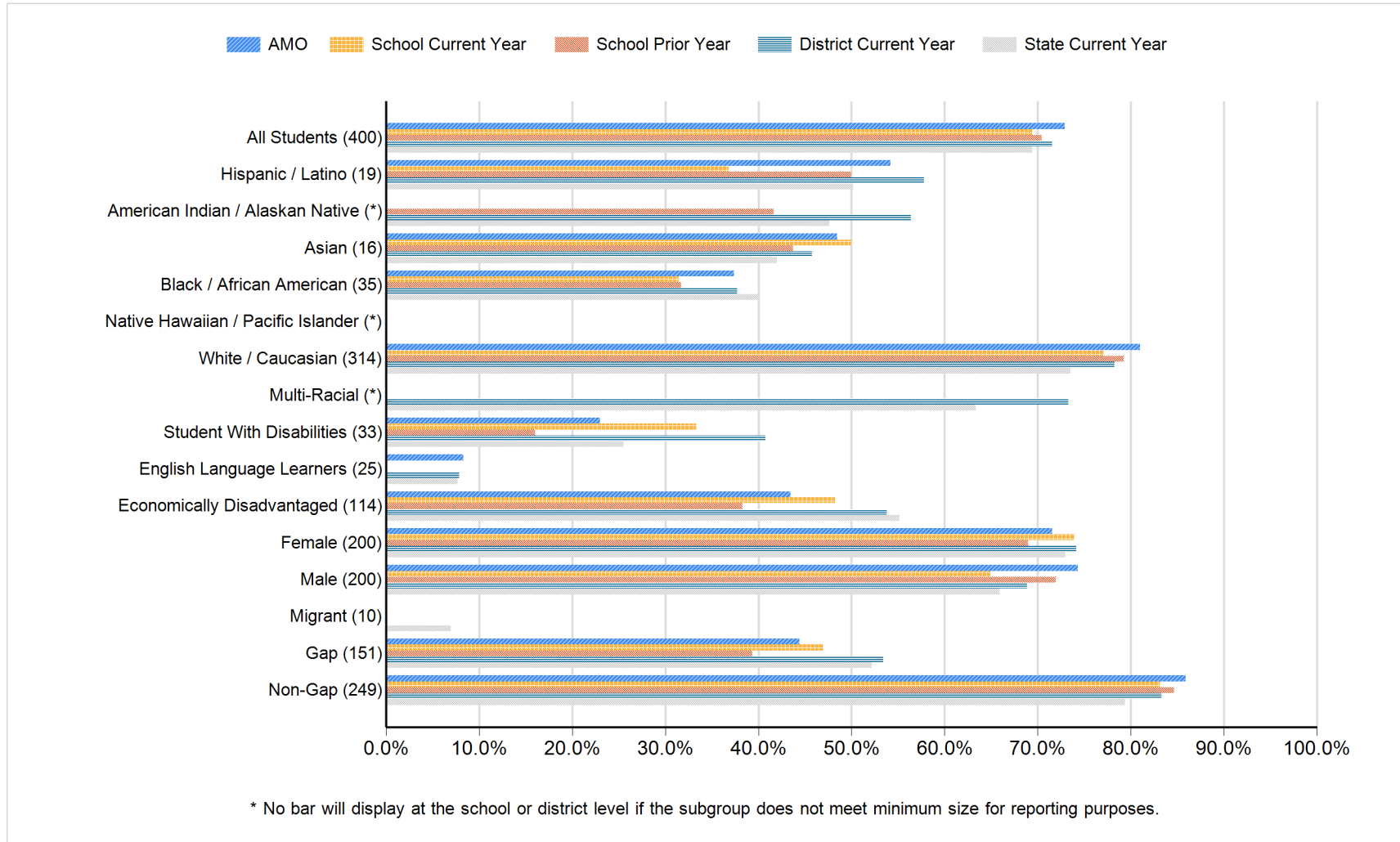

Sioux Falls 49-5 | Lincoln HS - 02

Student Achievement: Reading Proficient and Advanced Percentage - Data Matrix

Subgroup	Number of Students	AMO	School Current Year	School Prior Year	District Current Year	State Current Year
		Proficient and Advanced Percentage	Proficient and Advanced Percentage	Proficient and Advanced Percentage	Proficient and Advanced Percentage	Proficient and Advanced Percentage
All Students	400	72.90	69.50	70.44	71.57	69.40
Hispanic / Latino	19	54.17	36.84	50.00	57.78	50.22
American Indian / Alaskan Native	*			41.67	56.41	47.64
Asian	16	48.44	50.00	43.75	45.76	42.00
Black / African American	35	37.40	31.43	31.71	37.74	40.00
Native Hawaiian / Pacific Islander	*					
White / Caucasian	314	81.01	77.07	79.28	78.25	73.52
Multi-Racial	*				73.33	63.37
Student With Disabilities	33	23.00	33.33	16.00	40.74	25.52
English Language Learners	25	8.33	0.00	0.00	7.89	7.69
Economically Disadvantaged	114	43.44	48.25	38.30	53.77	55.14
Female	200	71.58	74.00	69.00	74.16	72.99
Male	200	74.30	65.00	71.96	68.85	65.86
Migrant	10		0.00		0.00	6.98
Gap	151	44.40	47.02	39.34	53.42	52.18
Non-Gap	249	85.92	83.13	84.64	83.29	79.36

* No data will display at the school or district level if the subgroup does not meet minimum size for reporting purposes.

Sioux Falls 49-5 | Lincoln HS - 02

Student Achievement: Reading Participation Percentage

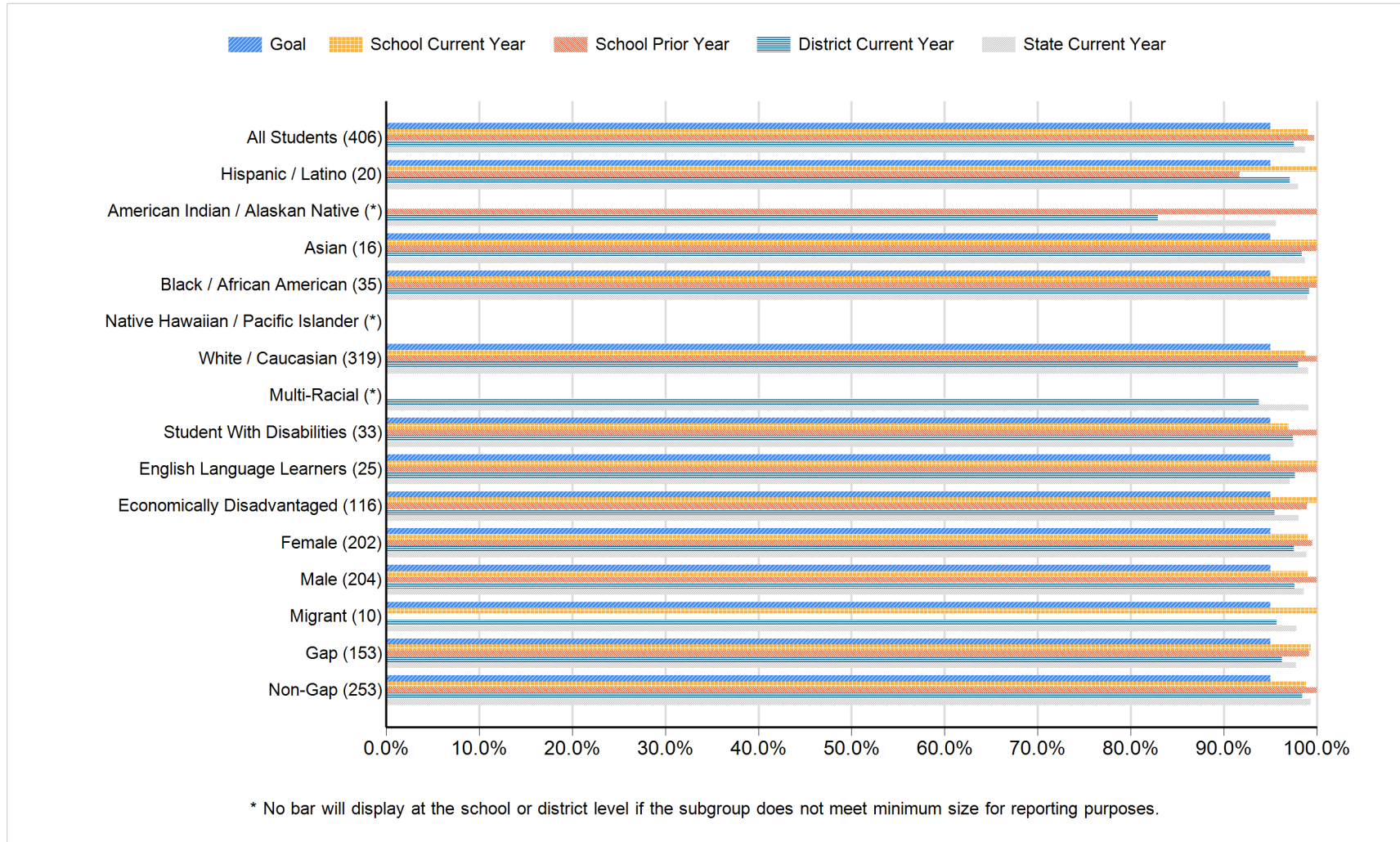

Sioux Falls 49-5 | Lincoln HS - 02

Student Achievement: Reading Participation Percentage - Data Matrix

Subgroup	Number of Students	Goal Participation Percentage	School Current Year Participation Percentage	School Prior Year Participation Percentage	District Current Year Participation Percentage	State Current Year Participation Percentage
All Students	406	95.00	99.01	99.74	97.54	98.73
Hispanic / Latino	20	95.00	100.00	91.67	97.09	97.99
American Indian / Alaskan Native	*			100.00	82.93	95.61
Asian	16	95.00	100.00	100.00	98.39	98.71
Black / African American	35	95.00	100.00	100.00	99.17	98.99
Native Hawaiian / Pacific Islander	*					
White / Caucasian	319	95.00	98.75	100.00	97.96	99.07
Multi-Racial	*				93.75	99.09
Student With Disabilities	33	95.00	96.97	100.00	97.41	97.54
English Language Learners	25	95.00	100.00	100.00	97.67	97.08
Economically Disadvantaged	116	95.00	100.00	98.94	95.46	98.06
Female	202	95.00	99.01	99.50	97.51	98.87
Male	204	95.00	99.02	100.00	97.56	98.59
Migrant	10	95.00	100.00		95.65	97.83
Gap	153	95.00	99.35	99.18	96.23	97.76
Non-Gap	253	95.00	98.81	100.00	98.45	99.32

* No data will display at the school or district level if the subgroup does not meet minimum size for reporting purposes.

Sioux Falls 49-5 | Lincoln HS - 02

Student Achievement: Math Proficient and Advanced Percentage

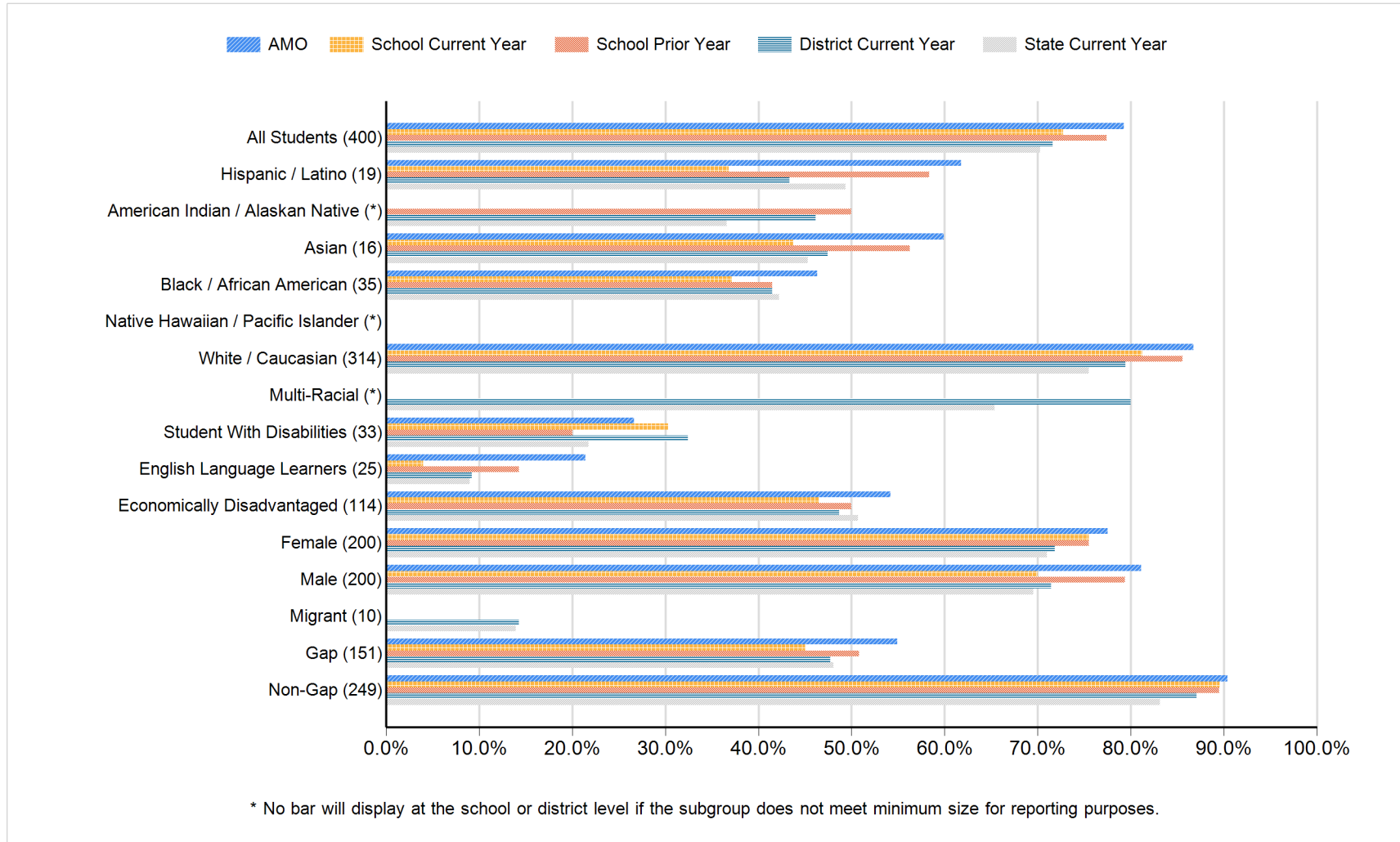

Sioux Falls 49-5 | Lincoln HS - 02

Student Achievement: Math Proficient and Advanced Percentage - Data Matrix

Subgroup	Number of Students	AMO	School Current Year	School Prior Year	District Current Year	State Current Year
		Proficient and Advanced Percentage	Proficient and Advanced Percentage	Proficient and Advanced Percentage	Proficient and Advanced Percentage	Proficient and Advanced Percentage
All Students	400	79.27	72.75	77.38	71.64	70.27
Hispanic / Latino	19	61.80	36.84	58.33	43.33	49.33
American Indian / Alaskan Native	*			50.00	46.15	36.58
Asian	16	59.90	43.75	56.25	47.46	45.33
Black / African American	35	46.34	37.14	41.46	41.51	42.22
Native Hawaiian / Pacific Islander	*					
White / Caucasian	314	86.74	81.21	85.53	79.42	75.48
Multi-Racial	*				80.00	65.35
Student With Disabilities	33	26.67	30.30	20.00	32.41	21.78
English Language Learners	25	21.43	4.00	14.29	9.21	8.97
Economically Disadvantaged	114	54.17	46.49	50.00	48.66	50.73
Female	200	77.54	75.50	75.50	71.82	71.00
Male	200	81.09	70.00	79.37	71.45	69.55
Migrant	10		0.00		14.29	13.95
Gap	151	54.92	45.03	50.82	47.72	48.05
Non-Gap	249	90.38	89.56	89.51	87.10	83.12

* No data will display at the school or district level if the subgroup does not meet minimum size for reporting purposes.

Sioux Falls 49-5 | Lincoln HS - 02

Student Achievement: Math Participation Percentage

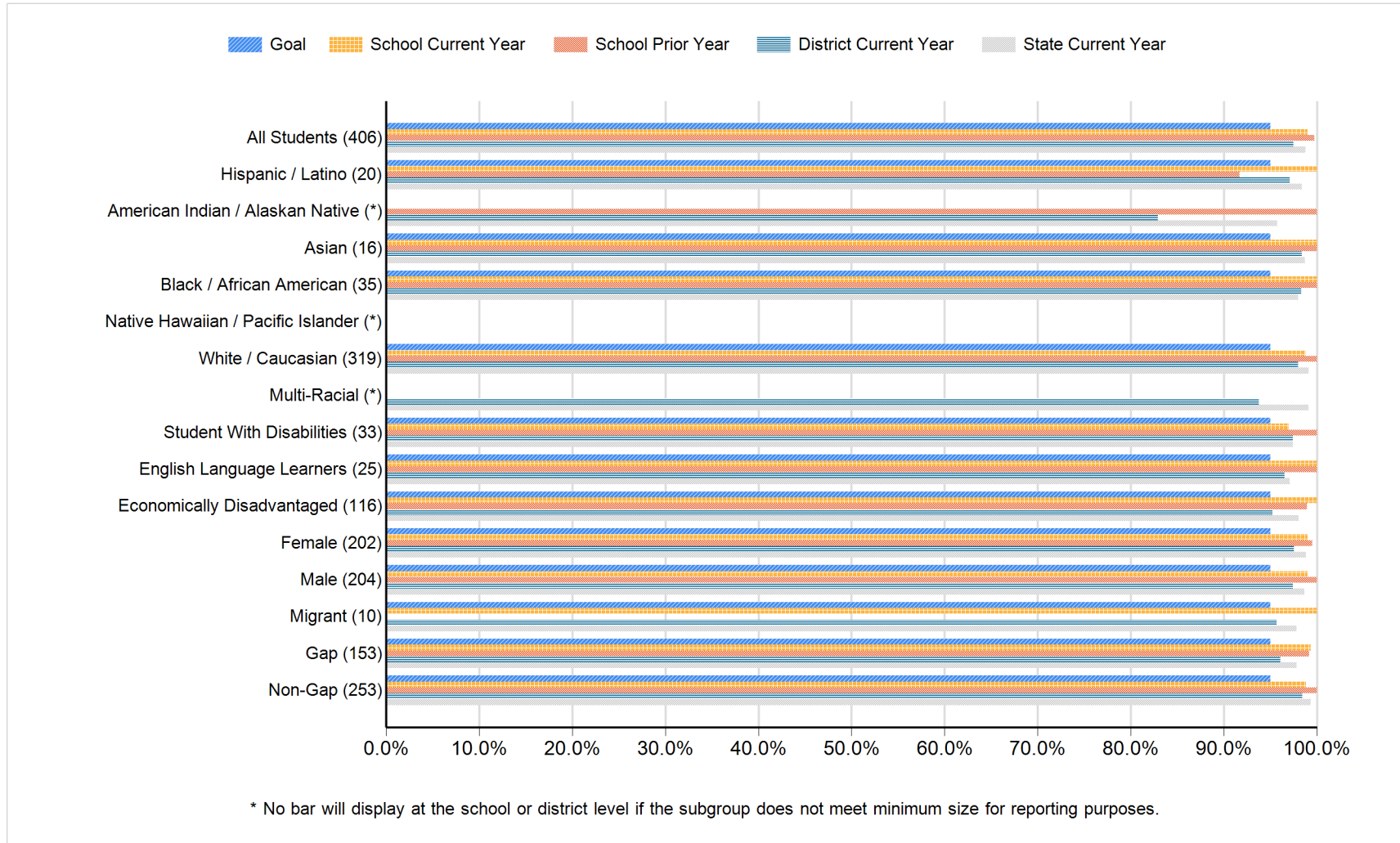

Sioux Falls 49-5 | Lincoln HS - 02

Student Achievement: Math Participation Percentage - Data Matrix

Subgroup	Number of Students	Goal Participation Percentage	School Current Year Participation Percentage	School Prior Year Participation Percentage	District Current Year Participation Percentage	State Current Year Participation Percentage
All Students	406	95.00	99.01	99.74	97.47	98.74
Hispanic / Latino	20	95.00	100.00	91.67	97.09	98.39
American Indian / Alaskan Native	*			100.00	82.93	95.74
Asian	16	95.00	100.00	100.00	98.39	98.71
Black / African American	35	95.00	100.00	100.00	98.33	97.99
Native Hawaiian / Pacific Islander	*					
White / Caucasian	319	95.00	98.75	100.00	97.96	99.08
Multi-Racial	*				93.75	99.09
Student With Disabilities	33	95.00	96.97	100.00	97.41	97.41
English Language Learners	25	95.00	100.00	100.00	96.51	97.08
Economically Disadvantaged	116	95.00	100.00	98.94	95.25	98.02
Female	202	95.00	99.01	99.50	97.51	98.85
Male	204	95.00	99.02	100.00	97.42	98.64
Migrant	10	95.00	100.00		95.65	97.83
Gap	153	95.00	99.35	99.18	96.05	97.79
Non-Gap	253	95.00	98.81	100.00	98.45	99.32

* No data will display at the school or district level if the subgroup does not meet minimum size for reporting purposes.

Sioux Falls 49-5 | Lincoln HS - 02

Four-year Cohort Graduation

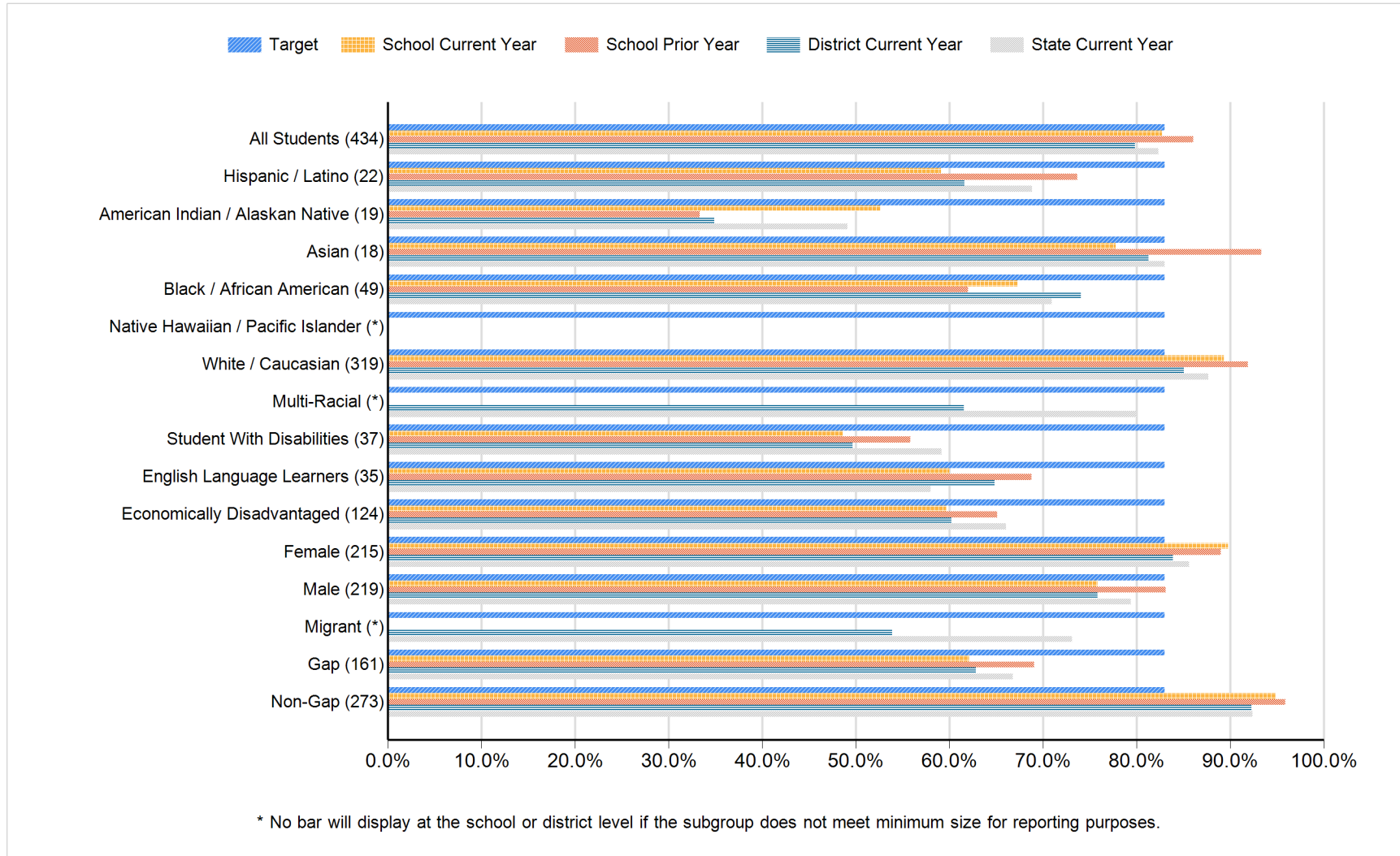

Sioux Falls 49-5 | Lincoln HS - 02

Four-year Cohort Graduation: Data Matrix

Subgroup	Number of Students	Target	School Current Year	School Prior Year	District Current Year	State Current Year
		Four-year Cohort Graduation Percentage	Four-year Cohort Graduation Percentage	Four-year Cohort Graduation Percentage	Four-year Cohort Graduation Percentage	Four-year Cohort Graduation Percentage
All Students	434	83.00	82.72	86.03	79.84	82.34
Hispanic / Latino	22	83.00	59.09	73.68	61.61	68.81
American Indian / Alaskan Native	19	83.00	52.63	33.33	34.85	49.11
Asian	18	83.00	77.78	93.33	81.25	83.01
Black / African American	49	83.00	67.35	62.00	74.07	70.92
Native Hawaiian / Pacific Islander	*	83.00				
White / Caucasian	319	83.00	89.34	91.88	85.04	87.69
Multi-Racial	*	83.00			61.54	80.00
Student With Disabilities	37	83.00	48.65	55.81	49.63	59.17
English Language Learners	35	83.00	60.00	68.75	64.80	58.01
Economically Disadvantaged	124	83.00	59.68	65.08	60.23	66.02
Female	215	83.00	89.77	88.99	83.90	85.59
Male	219	83.00	75.80	83.12	75.81	79.37
Migrant	*	83.00			53.85	73.08
Gap	161	83.00	62.11	69.05	62.84	66.76
Non-Gap	273	83.00	94.87	95.86	92.26	92.41

* No data will display at the school or district level if the subgroup does not meet minimum size for reporting purposes.

Sioux Falls 49-5 | Lincoln HS - 02

High School Completion

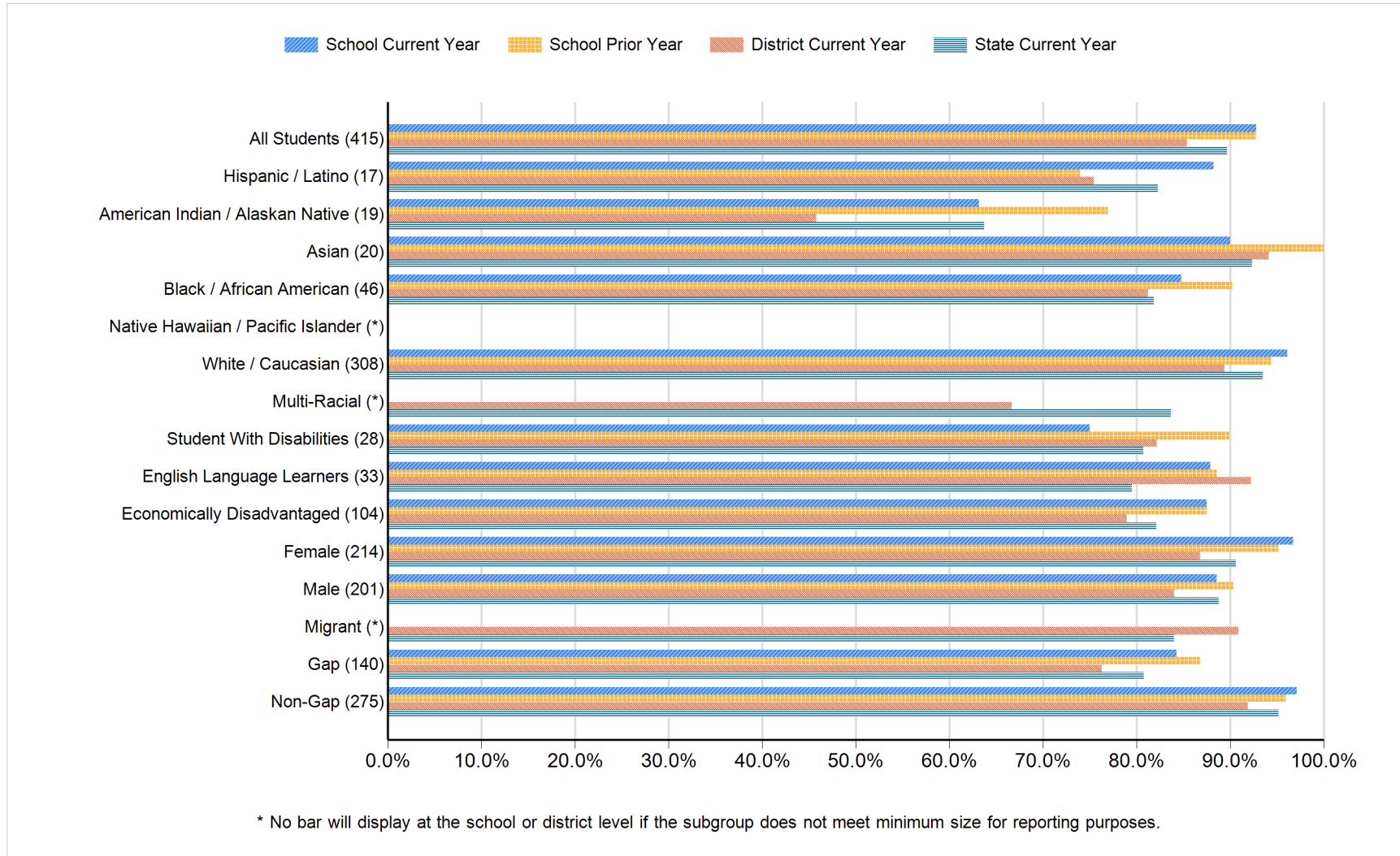

Sioux Falls 49-5 | Lincoln HS - 02

High School Completion: Data Matrix

Subgroup	Number of Students	School Current Year	School Prior Year	District Current Year	State Current Year
		High School Completion Percentage	High School Completion Percentage	High School Completion Percentage	High School Completion Percentage
All Students	415	92.77	92.76	85.38	89.68
Hispanic / Latino	17	88.24	73.91	75.42	82.25
American Indian / Alaskan Native	19	63.16	76.92	45.78	63.74
Asian	20	90.00	100.00	94.12	92.31
Black / African American	46	84.78	90.24	81.22	81.85
Native Hawaiian / Pacific Islander	*				
White / Caucasian	308	96.10	94.43	89.40	93.51
Multi-Racial	*			66.67	83.65
Student With Disabilities	28	75.00	90.00	82.18	80.73
English Language Learners	33	87.88	88.57	92.24	79.51
Economically Disadvantaged	104	87.50	87.50	78.95	82.09
Female	214	96.73	95.18	86.80	90.59
Male	201	88.56	90.35	83.97	88.78
Migrant	*			90.91	84.00
Gap	140	84.29	86.79	76.29	80.80
Non-Gap	275	97.09	95.96	91.86	95.16

* No data will display at the school or district level if the subgroup does not meet minimum size for reporting purposes.

Sioux Falls 49-5 | Lincoln HS - 02

College and Career Readiness

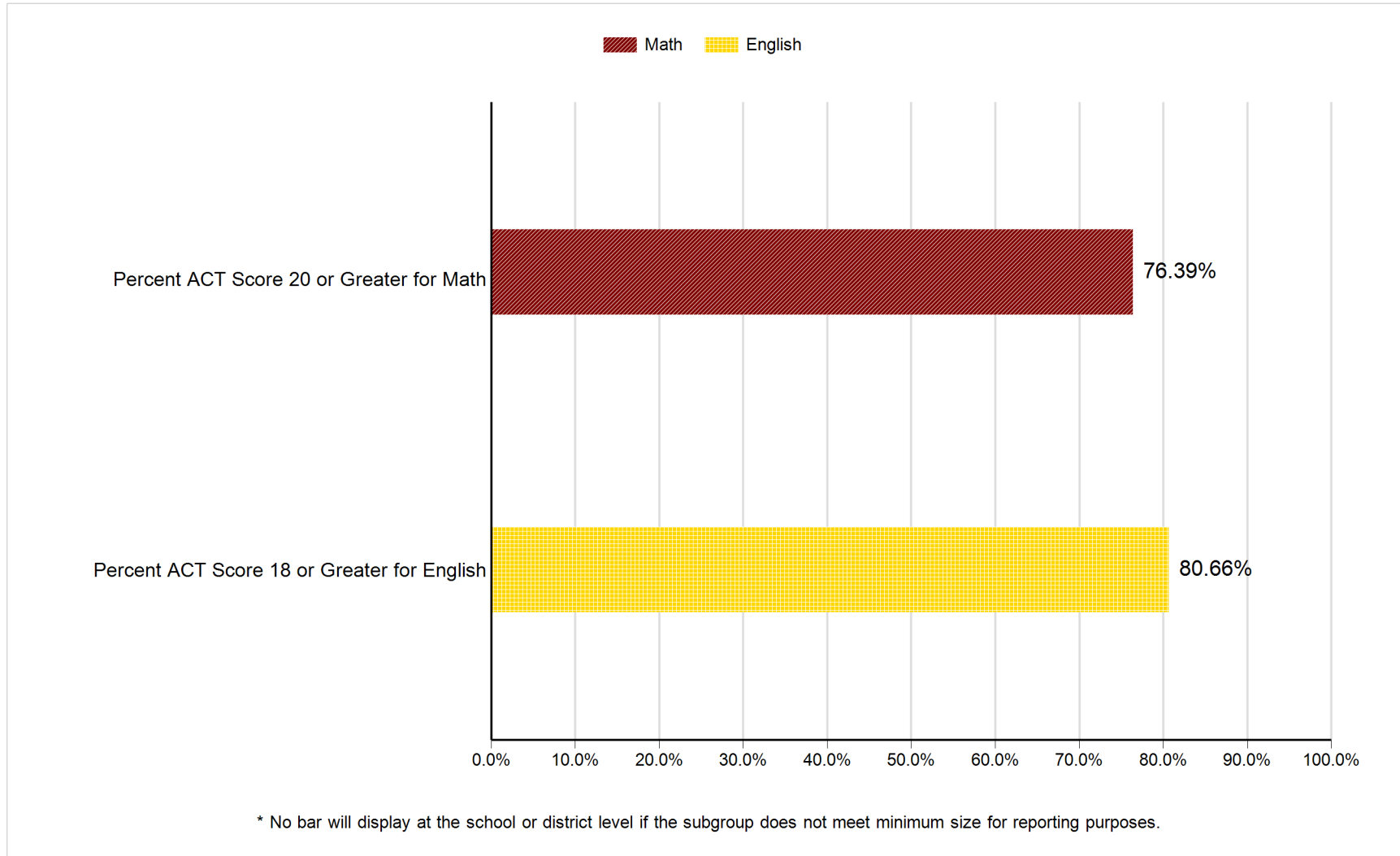

Sioux Falls 49-5 | Lincoln HS - 02

All Assessed: Reading All Grades

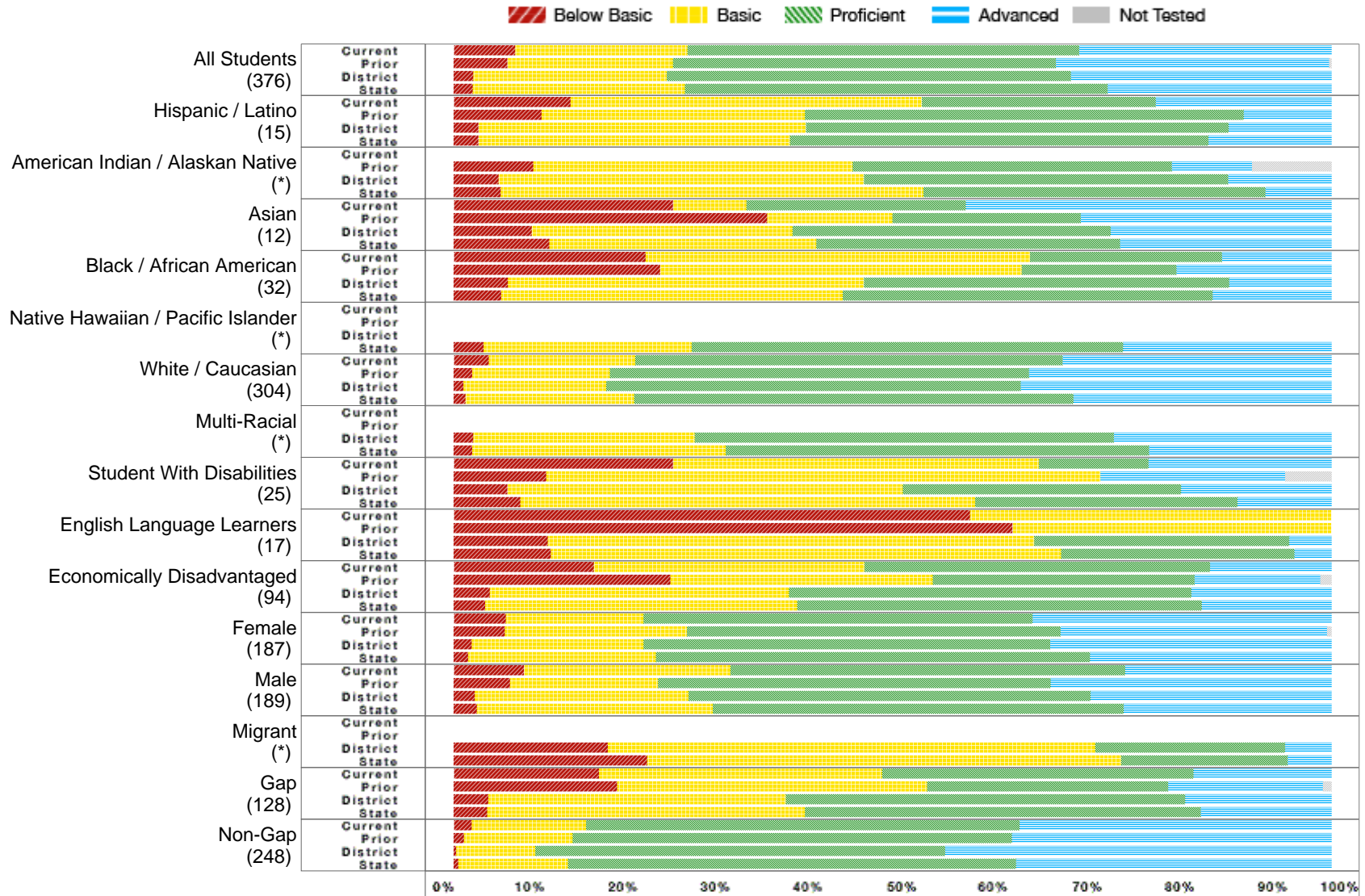

* No bar will display at the school or district level if the subgroup does not meet minimum size for reporting purposes.

Sioux Falls 49-5 | Lincoln HS - 02

All Assessed: Reading All Grades - Data Matrix

	School Current Year						School Prior Year					District Current Year					State Current Year				
	Number Students	Percent B. Bas.	Percent Bas.	Percent Prof.	Percent Adv.	Percent N.T.	Percent B. Bas.	Percent Bas.	Percent Prof.	Percent Adv.	Percent N.T.	Percent B. Bas.	Percent Bas.	Percent Prof.	Percent Adv.	Percent N.T.	Percent B. Bas.	Percent Bas.	Percent Prof.	Percent Adv.	Percent N.T.
All Students	376	6.99	19.62	44.62	28.76	1.06	6.11	18.89	43.61	31.11	1.10	2.21	22.04	46.05	29.69	1.09	2.15	24.21	48.12	25.53	0.51
Hispanic / Latino	15	13.33	40.00	26.67	20.00	0.00	10.00	30.00	50.00	10.00	23.08	2.83	37.32	48.15	11.70	0.98	2.79	35.52	47.67	14.02	1.06
American Indian / Alaskan Native	*						9.09	36.36	36.36	9.09	9.09	5.10	41.65	41.48	11.78	1.90	5.36	48.17	38.93	7.54	0.86
Asian	12	25.00	8.33	25.00	41.67	0.00	35.71	14.29	21.43	28.57	0.00	8.88	29.70	36.29	25.13	9.22	10.90	30.40	34.61	24.09	6.19
Black / African American	32	21.88	43.75	21.88	12.50	0.00	23.53	41.18	17.65	17.65	0.00	6.18	40.53	41.61	11.68	2.58	5.42	38.89	42.12	13.57	1.68
Native Hawaiian / Pacific Islander	*																3.39	23.73	49.15	23.73	0.00
White / Caucasian	304	4.00	16.67	48.67	30.67	1.32	2.09	15.68	47.74	34.49	0.00	1.12	16.28	47.17	35.43	0.43	1.34	19.24	50.02	29.40	0.27
Multi-Racial	*											2.21	25.22	47.79	24.78	0.44	2.10	28.88	48.22	20.79	0.24
Student With Disabilities	25	25.00	41.67	12.50	20.83	4.00	10.53	63.16	0.00	21.05	10.00	6.12	45.02	31.69	17.17	0.30	7.60	51.80	29.91	10.69	0.49
English Language Learners	17	58.82	41.18	0.00	0.00	0.00	63.64	36.36	0.00	0.00	0.00	10.69	55.40	29.08	4.83	8.03	11.10	58.11	26.54	4.26	5.44
Economically Disadvantaged	94	15.96	30.85	39.36	13.83	0.00	24.68	29.87	29.87	14.29	5.00	4.13	34.05	45.86	15.96	2.07	3.61	35.53	46.07	14.79	0.79
Female	187	5.95	15.68	44.32	34.05	1.07	5.85	20.74	42.55	30.32	1.58	2.03	19.57	46.35	32.05	1.03	1.62	21.42	49.47	27.50	0.50
Male	189	8.02	23.53	44.92	23.53	1.06	6.40	16.86	44.77	31.98	0.58	2.39	24.37	45.77	27.47	1.14	2.65	26.86	46.83	23.66	0.52
Migrant	*											17.54	55.56	21.64	5.26	15.35	22.01	54.04	18.94	5.01	12.01
Gap	128	16.54	32.28	35.43	15.75	0.78	18.63	35.29	27.45	17.65	3.81	3.95	33.90	45.48	16.67	1.78	3.80	36.18	45.12	14.90	0.80
Non-Gap	248	2.04	13.06	49.39	35.51	1.21	1.16	12.40	50.00	36.43	0.00	0.30	9.02	46.69	44.00	0.32	0.53	12.50	51.05	35.92	0.23

B. Bas = Below Basic, Bas. = Basic, Prof. = Proficient, Adv. = Advanced, N.T. = Not Test

* No data will display at the school or district level if the subgroup does not meet minimum size for reporting purposes.

Sioux Falls 49-5 | Lincoln HS - 02

All Assessed: Reading Grade 11

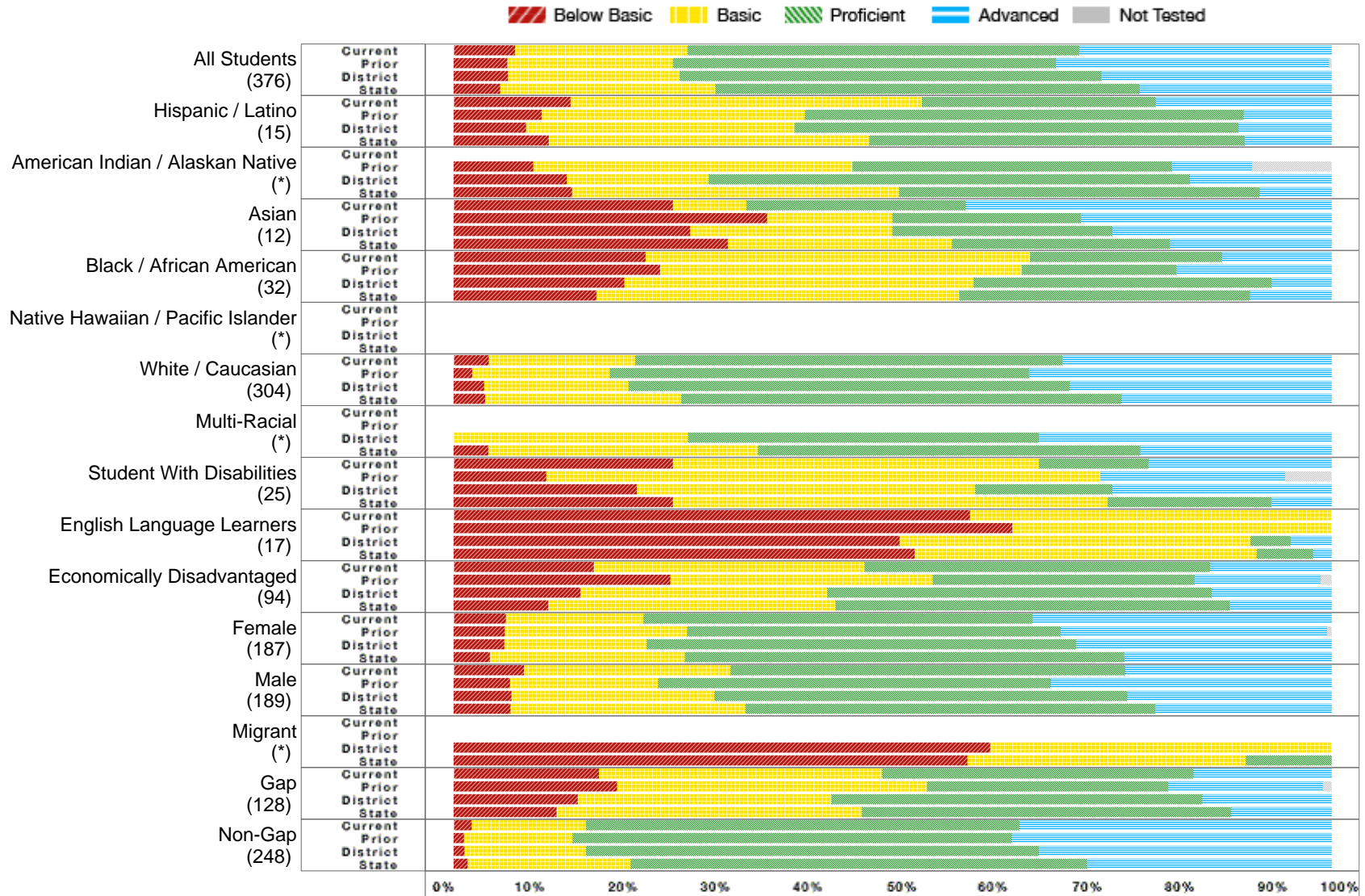

* No bar will display at the school or district level if the subgroup does not meet minimum size for reporting purposes.

Sioux Falls 49-5 | Lincoln HS - 02

All Assessed: Reading Grade 11 - Data Matrix

	School Current Year						School Prior Year					District Current Year					State Current Year				
	Number Students	Percent B. Bas.	Percent Bas.	Percent Prof.	Percent Adv.	Percent N.T.	Percent B. Bas.	Percent Bas.	Percent Prof.	Percent Adv.	Percent N.T.	Percent B. Bas.	Percent Bas.	Percent Prof.	Percent Adv.	Percent N.T.	Percent B. Bas.	Percent Bas.	Percent Prof.	Percent Adv.	Percent N.T.
All Students	376	6.99	19.62	44.62	28.76	1.06	6.11	18.89	43.61	31.11	1.10	6.17	19.60	47.99	26.23	2.63	5.30	24.50	48.35	21.85	1.25
Hispanic / Latino	15	13.33	40.00	26.67	20.00	0.00	10.00	30.00	50.00	10.00	23.08	8.24	30.59	50.59	10.59	3.41	10.81	36.49	42.79	9.91	2.20
American Indian / Alaskan Native	*						9.09	36.36	36.36	9.09	9.09	12.90	16.13	54.84	16.13	18.42	13.50	37.24	41.10	8.16	4.53
Asian	12	25.00	8.33	25.00	41.67	0.00	35.71	14.29	21.43	28.57	0.00	26.92	23.08	25.00	25.00	1.89	31.21	25.53	24.82	18.44	1.40
Black / African American	32	21.88	43.75	21.88	12.50	0.00	23.53	41.18	17.65	17.65	0.00	19.42	39.81	33.98	6.80	0.96	16.28	41.28	33.14	9.30	1.15
Native Hawaiian / Pacific Islander	*																				
White / Caucasian	304	4.00	16.67	48.67	30.67	1.32	2.09	15.68	47.74	34.49	0.00	3.47	16.44	50.30	29.80	2.13	3.56	22.39	50.14	23.92	0.90
Multi-Racial	*											0.00	26.67	40.00	33.33	6.25	3.96	30.69	43.56	21.78	0.98
Student With Disabilities	25	25.00	41.67	12.50	20.83	4.00	10.53	63.16	0.00	21.05	10.00	20.83	38.54	15.63	25.00	3.03	24.96	49.51	18.62	6.91	2.48
English Language Learners	17	58.82	41.18	0.00	0.00	0.00	63.64	36.36	0.00	0.00	0.00	50.77	40.00	4.62	4.62	2.99	52.48	39.01	6.38	2.13	3.42
Economically Disadvantaged	94	15.96	30.85	39.36	13.83	0.00	24.68	29.87	29.87	14.29	5.00	14.43	28.09	43.81	13.66	5.13	10.77	32.73	44.89	11.61	1.96
Female	187	5.95	15.68	44.32	34.05	1.07	5.85	20.74	42.55	30.32	1.58	5.76	16.21	48.94	29.09	2.65	4.10	22.22	50.05	23.62	1.12
Male	189	8.02	23.53	44.92	23.53	1.06	6.40	16.86	44.77	31.98	0.58	6.60	23.11	47.01	23.27	2.60	6.48	26.75	46.67	20.10	1.39
Migrant	*											61.11	38.89	0.00	0.00	5.26	58.54	31.71	9.76	0.00	2.38
Gap	128	16.54	32.28	35.43	15.75	0.78	18.63	35.29	27.45	17.65	3.81	14.14	28.89	42.22	14.75	4.26	11.70	34.81	42.05	11.44	2.24
Non-Gap	248	2.04	13.06	49.39	35.51	1.21	1.16	12.40	50.00	36.43	0.00	1.25	13.86	51.56	33.33	1.60	1.61	18.56	51.98	27.86	0.68

B. Bas = Below Basic, Bas. = Basic, Prof. = Proficient, Adv. = Advanced, N.T. = Not Test

* No data will display at the school or district level if the subgroup does not meet minimum size for reporting purposes.

Sioux Falls 49-5 | Lincoln HS - 02

All Assessed: Math All Grades

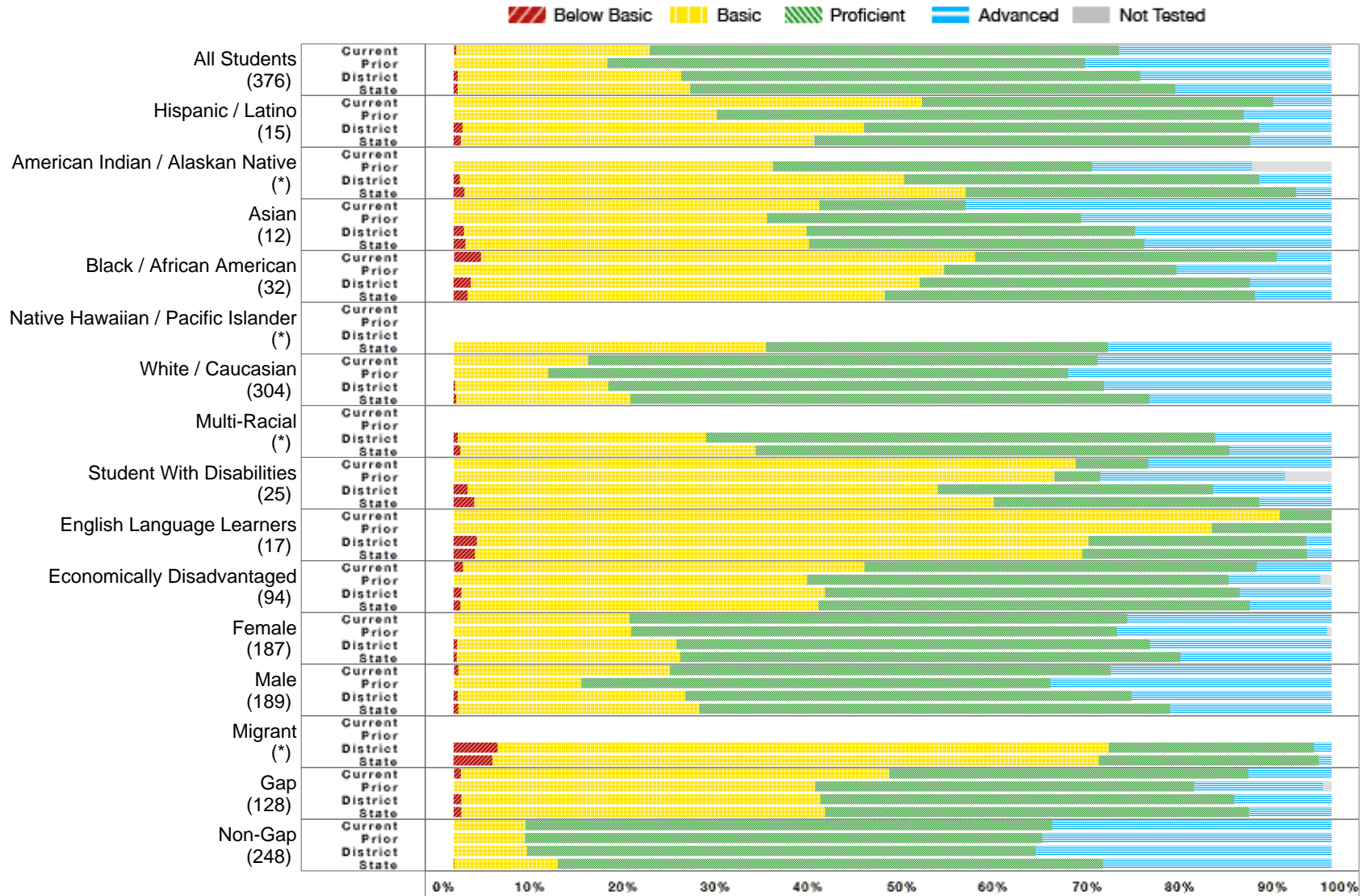

* No bar will display at the school or district level if the subgroup does not meet minimum size for reporting purposes.

Sioux Falls 49-5 | Lincoln HS - 02

All Assessed: Math All Grades - Data Matrix

	School Current Year						School Prior Year					District Current Year					State Current Year				
	Number Students	Percent B. Bas	Percent Bas.	Percent Prof.	Percent Adv.	Percent N.T.	Percent B. Bas	Percent Bas.	Percent Prof.	Percent Adv.	Percent N.T.	Percent B. Bas	Percent Bas.	Percent Prof.	Percent Adv.	Percent N.T.	Percent B. Bas	Percent Bas.	Percent Prof.	Percent Adv.	Percent N.T.
All Students	376	0.27	22.04	53.49	24.19	1.06	0.00	17.50	54.44	27.78	1.10	0.45	25.48	52.30	21.78	0.45	0.46	26.47	55.27	17.80	0.33
Hispanic / Latino	15	0.00	53.33	40.00	6.67	0.00	0.00	30.00	60.00	10.00	23.08	0.98	45.77	45.03	8.22	0.61	0.79	40.26	49.72	9.22	0.47
American Indian / Alaskan Native	*						0.00	36.36	36.36	18.18	9.09	0.70	50.62	40.42	8.26	1.90	1.20	57.12	37.62	4.06	0.86
Asian	12	0.00	41.67	16.67	41.67	0.00	0.00	35.71	35.71	28.57	0.00	1.15	39.03	37.41	22.40	0.23	1.35	39.12	38.22	21.31	0.27
Black / African American	32	3.13	56.25	34.38	6.25	0.00	0.00	55.88	26.47	17.65	0.00	1.92	51.20	37.58	9.30	0.29	1.56	47.51	42.22	8.71	0.36
Native Hawaiian / Pacific Islander	*																0.00	35.59	38.98	25.42	0.00
White / Caucasian	304	0.00	15.33	58.00	26.67	1.32	0.00	10.80	59.23	29.97	0.00	0.15	17.48	56.43	25.93	0.36	0.27	19.90	59.12	20.71	0.25
Multi-Racial	*											0.44	28.32	57.96	13.27	0.44	0.73	33.66	53.96	11.65	0.24
Student With Disabilities	25	0.00	70.83	8.33	20.83	4.00	0.00	68.42	5.26	21.05	10.00	1.56	53.57	31.37	13.50	0.24	2.33	59.22	30.22	8.23	0.50
English Language Learners	17	0.00	94.12	5.88	0.00	0.00	0.00	86.36	13.64	0.00	0.00	2.65	69.64	24.84	2.87	0.42	2.41	69.18	25.60	2.80	0.64
Economically Disadvantaged	94	1.06	45.74	44.68	8.51	0.00	0.00	40.26	48.05	10.39	5.00	0.87	41.45	47.19	10.49	0.64	0.75	40.78	49.20	9.27	0.42
Female	187	0.00	20.00	56.76	23.24	1.07	0.00	20.21	55.32	23.94	1.58	0.41	24.99	53.90	20.70	0.41	0.37	25.46	56.99	17.18	0.32
Male	189	0.53	24.06	50.27	25.13	1.06	0.00	14.53	53.49	31.98	0.58	0.49	25.93	50.78	22.80	0.49	0.54	27.41	53.65	18.40	0.34
Migrant	*											4.98	69.65	23.38	1.99	0.50	4.42	69.04	25.06	1.47	0.25
Gap	128	0.79	48.82	40.94	9.45	0.78	0.00	41.18	43.14	14.71	3.81	0.85	40.90	47.19	11.06	0.56	0.90	41.42	48.27	9.42	0.45
Non-Gap	248	0.00	8.16	60.00	31.84	1.21	0.00	8.14	58.91	32.95	0.00	0.00	8.33	57.97	33.69	0.32	0.03	11.79	62.15	26.03	0.22

B. Bas = Below Basic, Bas. = Basic, Prof. = Proficient, Adv. = Advanced, N.T. = Not Test

* No data will display at the school or district level if the subgroup does not meet minimum size for reporting purposes.

Sioux Falls 49-5 | Lincoln HS - 02

All Assessed: Math Grade 11

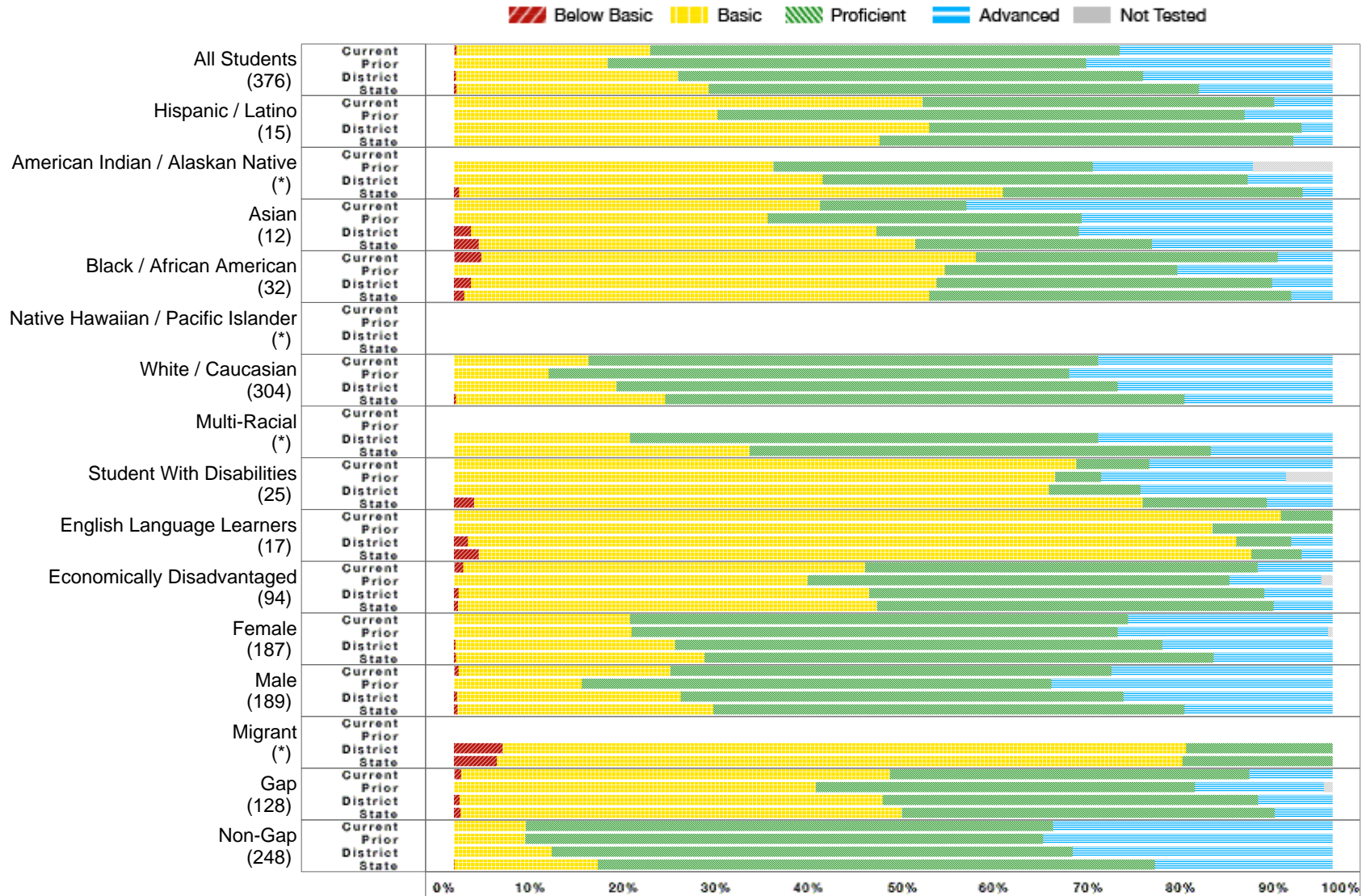

* No bar will display at the school or district level if the subgroup does not meet minimum size for reporting purposes.

Sioux Falls 49-5 | Lincoln HS - 02

All Assessed: Math Grade 11 - Data Matrix

	School Current Year						School Prior Year					District Current Year					State Current Year				
	Number Students	Percent B. Bas	Percent Bas.	Percent Prof.	Percent Adv.	Percent N.T.	Percent B. Bas	Percent Bas.	Percent Prof.	Percent Adv.	Percent N.T.	Percent B. Bas	Percent Bas.	Percent Prof.	Percent Adv.	Percent N.T.	Percent B. Bas	Percent Bas.	Percent Prof.	Percent Adv.	Percent N.T.
All Students	376	0.27	22.04	53.49	24.19	1.06	0.00	17.50	54.44	27.78	1.10	0.23	25.25	52.97	21.54	2.70	0.30	28.71	55.78	15.21	1.25
Hispanic / Latino	15	0.00	53.33	40.00	6.67	0.00	0.00	30.00	60.00	10.00	23.08	0.00	54.12	42.35	3.53	3.41	0.00	48.43	47.09	4.48	1.76
American Indian / Alaskan Native	*						0.00	36.36	36.36	18.18	9.09	0.00	41.94	48.39	9.68	18.42	0.59	61.87	34.12	3.41	4.53
Asian	12	0.00	41.67	16.67	41.67	0.00	0.00	35.71	35.71	28.57	0.00	1.92	46.15	23.08	28.85	1.89	2.84	49.65	26.95	20.57	1.40
Black / African American	32	3.13	56.25	34.38	6.25	0.00	0.00	55.88	26.47	17.65	0.00	1.96	52.94	38.24	6.86	1.92	1.18	52.94	41.18	4.71	2.30
Native Hawaiian / Pacific Islander	*																				
White / Caucasian	304	0.00	15.33	58.00	26.67	1.32	0.00	10.80	59.23	29.97	0.00	0.00	18.51	57.03	24.46	2.13	0.21	23.82	59.12	16.85	0.89
Multi-Racial	*											0.00	20.00	53.33	26.67	6.25	0.00	33.66	52.48	13.86	0.98
Student With Disabilities	25	0.00	70.83	8.33	20.83	4.00	0.00	68.42	5.26	21.05	10.00	0.00	67.71	10.42	21.88	3.03	2.26	76.13	14.12	7.49	2.61
English Language Learners	17	0.00	94.12	5.88	0.00	0.00	0.00	86.36	13.64	0.00	0.00	1.56	87.50	6.25	4.69	4.48	2.84	87.94	5.67	3.55	3.42
Economically Disadvantaged	94	1.06	45.74	44.68	8.51	0.00	0.00	40.26	48.05	10.39	5.00	0.52	46.77	44.96	7.75	5.38	0.46	47.66	45.20	6.68	2.01
Female	187	0.00	20.00	56.76	23.24	1.07	0.00	20.21	55.32	23.94	1.58	0.15	25.00	55.45	19.39	2.65	0.22	28.29	57.95	13.54	1.15
Male	189	0.53	24.06	50.27	25.13	1.06	0.00	14.53	53.49	31.98	0.58	0.31	25.51	50.39	23.78	2.76	0.38	29.13	53.63	16.86	1.36
Migrant	*											5.56	77.78	16.67	0.00	5.26	4.88	78.05	17.07	0.00	2.38
Gap	128	0.79	48.82	40.94	9.45	0.78	0.00	41.18	43.14	14.71	3.81	0.61	48.18	42.71	8.50	4.45	0.75	50.21	42.45	6.59	2.24
Non-Gap	248	0.00	8.16	60.00	31.84	1.21	0.00	8.14	58.91	32.95	0.00	0.00	11.11	59.30	29.59	1.60	0.04	16.31	63.47	20.19	0.68

B. Bas = Below Basic, Bas. = Basic, Prof. = Proficient, Adv. = Advanced, N.T. = Not Test

* No data will display at the school or district level if the subgroup does not meet minimum size for reporting purposes.

Sioux Falls 49-5 | Lincoln HS - 02

All Assessed: Science All Grades

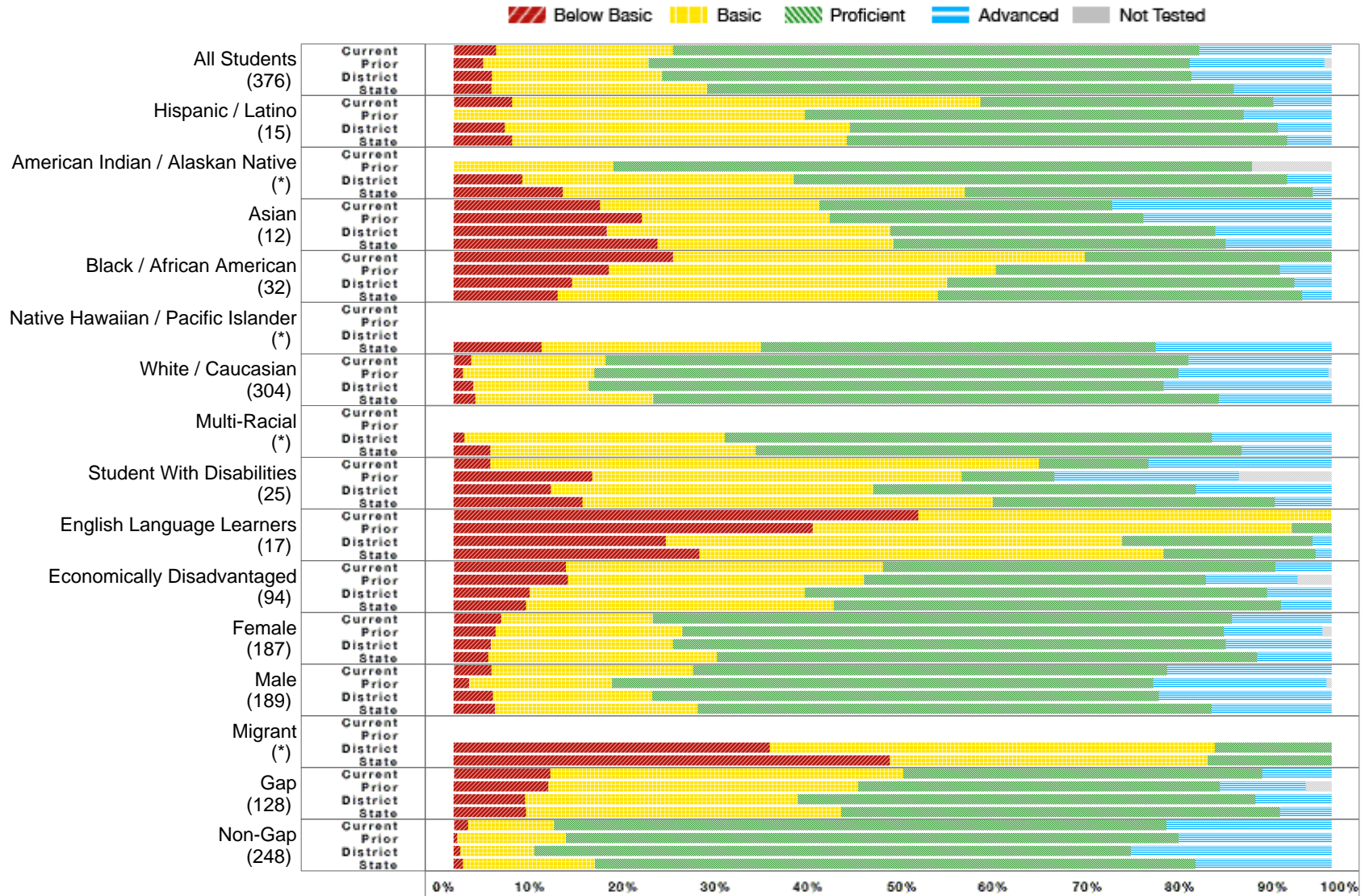

* No bar will display at the school or district level if the subgroup does not meet minimum size for reporting purposes.

Sioux Falls 49-5 | Lincoln HS - 02

All Assessed: Science All Grades - Data Matrix

	School Current Year						School Prior Year					District Current Year					State Current Year				
	Number Students	Percent B. Bas	Percent Bas.	Percent Prof.	Percent Adv.	Percent N.T.	Percent B. Bas	Percent Bas.	Percent Prof.	Percent Adv.	Percent N.T.	Percent B. Bas	Percent Bas.	Percent Prof.	Percent Adv.	Percent N.T.	Percent B. Bas	Percent Bas.	Percent Prof.	Percent Adv.	Percent N.T.
All Students	376	4.84	20.16	59.95	15.05	1.06	3.33	18.89	61.67	15.28	1.65	4.34	19.43	60.29	15.94	0.91	4.32	24.56	60.00	11.12	0.63
Hispanic / Latino	15	6.67	53.33	33.33	6.67	0.00	0.00	40.00	50.00	10.00	23.08	5.81	39.35	48.71	6.13	0.96	6.62	38.17	50.16	5.05	0.83
American Indian / Alaskan Native	*						0.00	18.18	72.73	0.00	9.09	7.83	30.88	56.22	5.07	4.41	12.43	45.80	39.57	2.20	1.71
Asian	12	16.67	25.00	33.33	25.00	0.00	21.43	21.43	35.71	21.43	0.00	17.46	32.28	37.04	13.23	0.53	23.23	26.88	37.85	12.04	0.64
Black / African American	32	25.00	46.88	28.13	0.00	0.00	17.65	44.12	32.35	5.88	0.00	13.46	42.74	39.58	4.22	0.26	11.86	43.27	41.51	3.37	0.64
Native Hawaiian / Pacific Islander	*																10.00	25.00	45.00	20.00	0.00
White / Caucasian	304	2.00	15.33	66.33	16.33	1.32	1.05	14.98	66.55	17.07	0.35	2.25	13.14	65.47	19.14	0.75	2.45	20.28	64.42	12.85	0.47
Multi-Racial	*											1.23	29.63	55.56	13.58	1.22	4.19	30.23	55.35	10.23	0.46
Student With Disabilities	25	4.17	62.50	12.50	20.83	4.00	15.79	42.11	10.53	21.05	15.00	11.09	36.73	36.73	15.45	0.72	14.64	46.74	32.13	6.48	0.90
English Language Learners	17	52.94	47.06	0.00	0.00	0.00	40.91	54.55	4.55	0.00	0.00	24.15	52.01	21.67	2.17	0.92	27.97	52.87	17.37	1.79	1.51
Economically Disadvantaged	94	12.77	36.17	44.68	6.38	0.00	12.99	33.77	38.96	10.39	7.50	8.65	31.39	52.59	7.38	1.36	8.22	35.07	50.94	5.77	0.81
Female	187	5.41	17.30	65.95	11.35	1.07	4.79	21.28	61.70	11.17	2.11	4.20	20.79	62.95	12.06	0.91	3.93	26.04	61.58	8.45	0.61
Male	189	4.28	22.99	54.01	18.72	1.06	1.74	16.28	61.63	19.77	1.16	4.47	18.13	57.73	19.67	0.91	4.69	23.15	58.50	13.66	0.65
Migrant	*											36.00	50.67	13.33	0.00	1.32	49.69	36.20	14.11	0.00	0.61
Gap	128	11.02	40.16	40.94	7.87	0.78	10.78	35.29	41.18	9.80	5.71	8.15	31.06	52.14	8.65	1.23	8.24	35.91	49.98	5.88	0.91
Non-Gap	248	1.63	9.80	69.80	18.78	1.21	0.39	12.40	69.77	17.44	0.00	0.74	8.44	67.99	22.84	0.61	1.03	15.04	68.41	15.51	0.40

B. Bas = Below Basic, Bas. = Basic, Prof. = Proficient, Adv. = Advanced, N.T. = Not Test

* No data will display at the school or district level if the subgroup does not meet minimum size for reporting purposes.

Sioux Falls 49-5 | Lincoln HS - 02

All Assessed: Science Grade 11

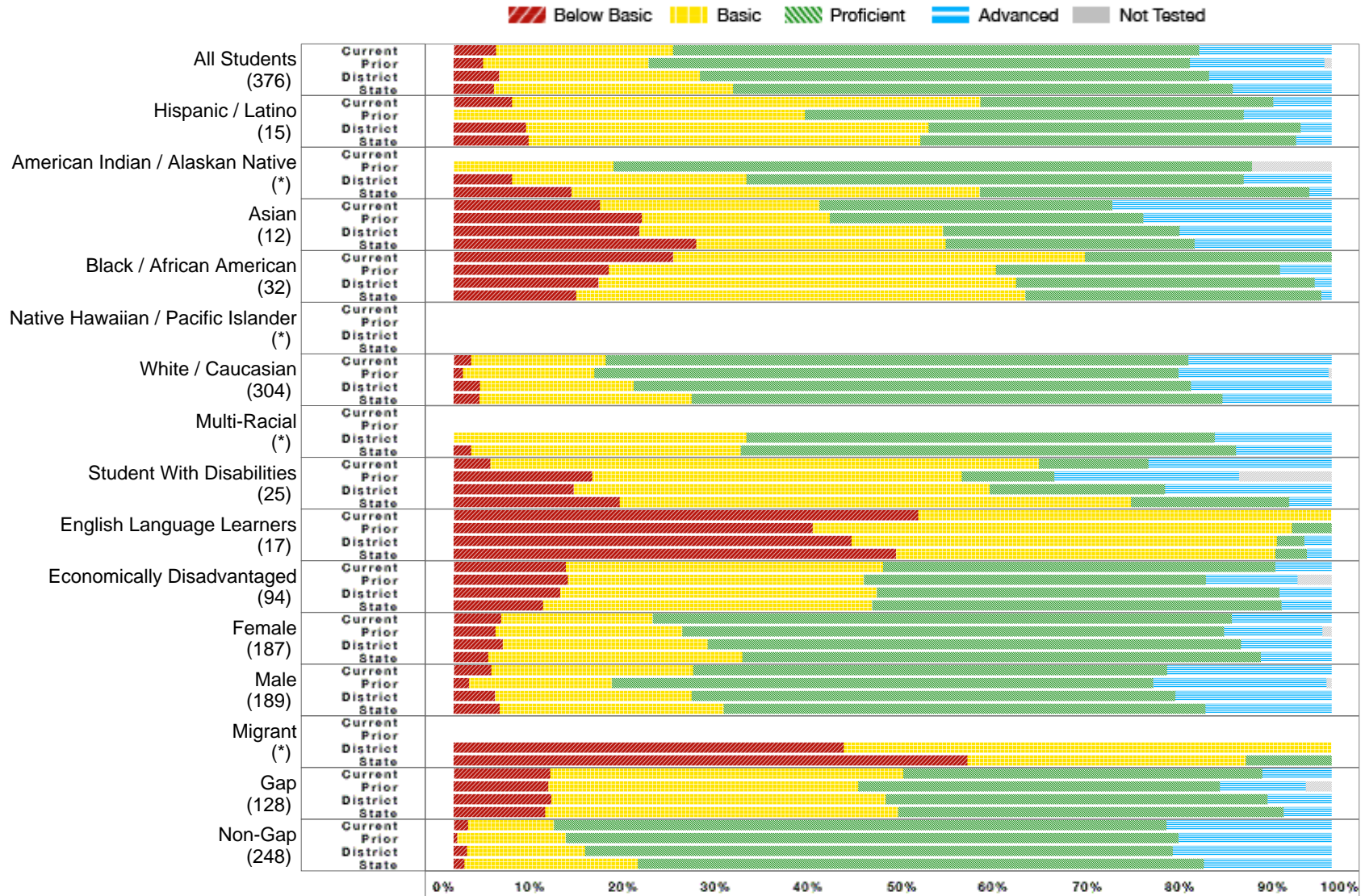

* No bar will display at the school or district level if the subgroup does not meet minimum size for reporting purposes.

Sioux Falls 49-5 | Lincoln HS - 02

All Assessed: Science Grade 11 - Data Matrix

	School Current Year						School Prior Year					District Current Year					State Current Year				
	Number Students	Percent B. Bas	Percent Bas.	Percent Prof.	Percent Adv.	Percent N.T.	Percent B. Bas	Percent Bas.	Percent Prof.	Percent Adv.	Percent N.T.	Percent B. Bas	Percent Bas.	Percent Prof.	Percent Adv.	Percent N.T.	Percent B. Bas	Percent Bas.	Percent Prof.	Percent Adv.	Percent N.T.
All Students	376	4.84	20.16	59.95	15.05	1.06	3.33	18.89	61.67	15.28	1.65	5.17	22.86	57.99	13.98	2.70	4.58	27.21	56.99	11.22	1.29
Hispanic / Latino	15	6.67	53.33	33.33	6.67	0.00	0.00	40.00	50.00	10.00	23.08	8.24	45.88	42.35	3.53	3.41	8.56	44.59	42.79	4.05	2.20
American Indian / Alaskan Native	*						0.00	18.18	72.73	0.00	9.09	6.67	26.67	56.67	10.00	21.05	13.41	46.50	37.56	2.53	4.96
Asian	12	16.67	25.00	33.33	25.00	0.00	21.43	21.43	35.71	21.43	0.00	21.15	34.62	26.92	17.31	1.89	27.66	28.37	28.37	15.60	1.40
Black / African American	32	25.00	46.88	28.13	0.00	0.00	17.65	44.12	32.35	5.88	0.00	16.50	47.57	33.98	1.94	0.96	13.95	51.16	33.72	1.16	1.15
Native Hawaiian / Pacific Islander	*																				
White / Caucasian	304	2.00	15.33	66.33	16.33	1.32	1.05	14.98	66.55	17.07	0.35	2.97	17.52	63.47	16.04	2.13	2.95	24.16	60.45	12.44	0.90
Multi-Racial	*											0.00	33.33	53.33	13.33	6.25	1.98	30.69	56.44	10.89	0.98
Student With Disabilities	25	4.17	62.50	12.50	20.83	4.00	15.79	42.11	10.53	21.05	15.00	13.68	47.37	20.00	18.95	4.04	18.93	58.19	18.08	4.80	2.61
English Language Learners	17	52.94	47.06	0.00	0.00	0.00	40.91	54.55	4.55	0.00	0.00	45.31	48.44	3.13	3.13	4.48	50.35	43.26	3.55	2.84	3.42
Economically Disadvantaged	94	12.77	36.17	44.68	6.38	0.00	12.99	33.77	38.96	10.39	7.50	12.11	36.08	45.88	5.93	5.13	10.20	37.48	46.59	5.73	2.05
Female	187	5.41	17.30	65.95	11.35	1.07	4.79	21.28	61.70	11.17	2.11	5.61	23.33	60.76	10.30	2.65	3.94	28.93	59.09	8.04	1.19
Male	189	4.28	22.99	54.01	18.72	1.06	1.74	16.28	61.63	19.77	1.16	4.72	22.36	55.12	17.80	2.76	5.22	25.51	54.91	14.36	1.39
Migrant	*											44.44	55.56	0.00	0.00	5.26	58.54	31.71	9.76	0.00	2.38
Gap	128	11.02	40.16	40.94	7.87	0.78	10.78	35.29	41.18	9.80	5.71	11.13	38.06	43.52	7.29	4.45	10.43	40.18	43.92	5.48	2.31
Non-Gap	248	1.63	9.80	69.80	18.78	1.21	0.39	12.40	69.77	17.44	0.00	1.50	13.48	66.92	18.10	1.60	1.21	19.74	64.52	14.54	0.69

B. Bas = Below Basic, Bas. = Basic, Prof. = Proficient, Adv. = Advanced, N.T. = Not Test

* No data will display at the school or district level if the subgroup does not meet minimum size for reporting purposes.