

Rapid City Area 51-4 | Robbinsdale Elem - 14

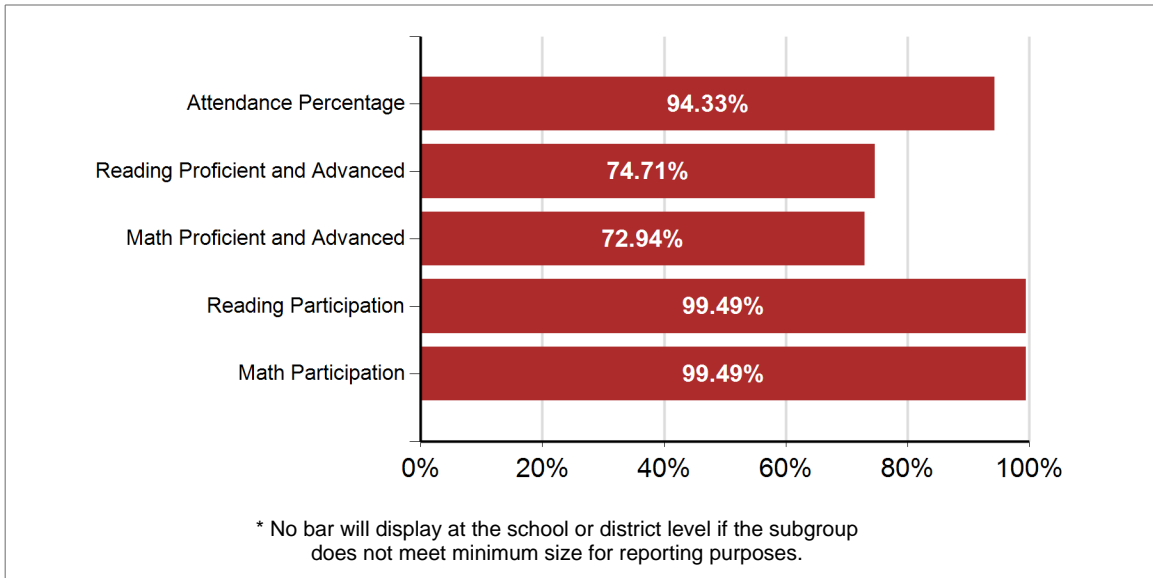

School Classification: Progressing

Title I Designation: Schoolwide

Performance Indicators



School Performance Index

SPI Total Points  77.93% 77.93 out of possible 100.00 points
Attendance  94.33% 18.87 out of possible 20.00 points
Student Achievement  73.83% 59.06 out of possible 80.00 points

Rapid City Area 51-4 | Robbinsdale Elem - 14

Staffing

Core Classes Taught by Highly Qualified Teachers

Number of Core Content Classes	88
Percent of Classes taught by Highly Qualified Teachers	100.00%
Percent of Classes not taught by Highly Qualified Teachers	0.00%

It has been determined that South Dakota does not offer an Emergency or Provisional License. This information is therefore not being reported.

Teachers	31.85
Average Years of Experience	12
Percent with Advanced Degrees	28.57%

Degrees Earned

-  Bachelors
-  Doctorate
-  Masters
-  Specialist

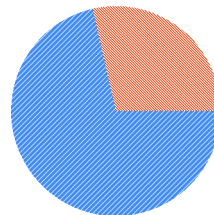

Student Population

**Race/Ethnicity
Percent of Tested Population**

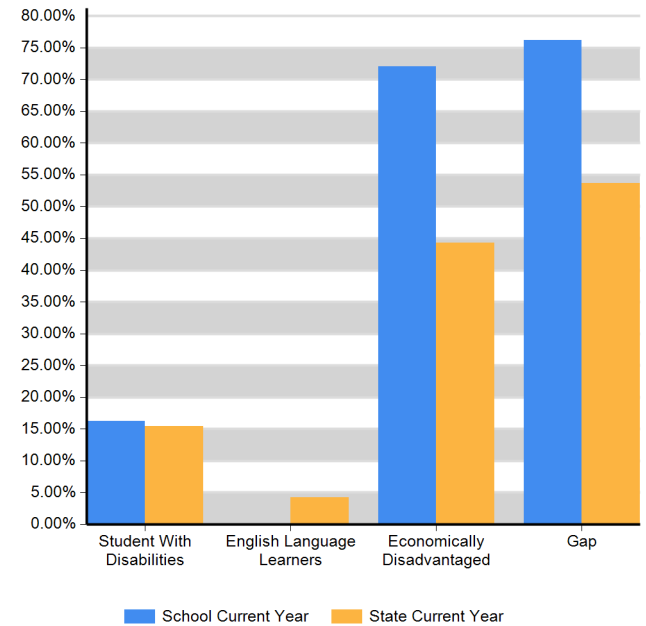
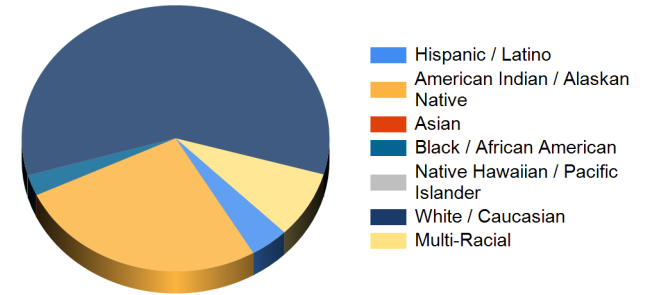

Rapid City Area 51-4 | Robbinsdale Elem - 14

Student Achievement: Reading Proficient and Advanced Percentage

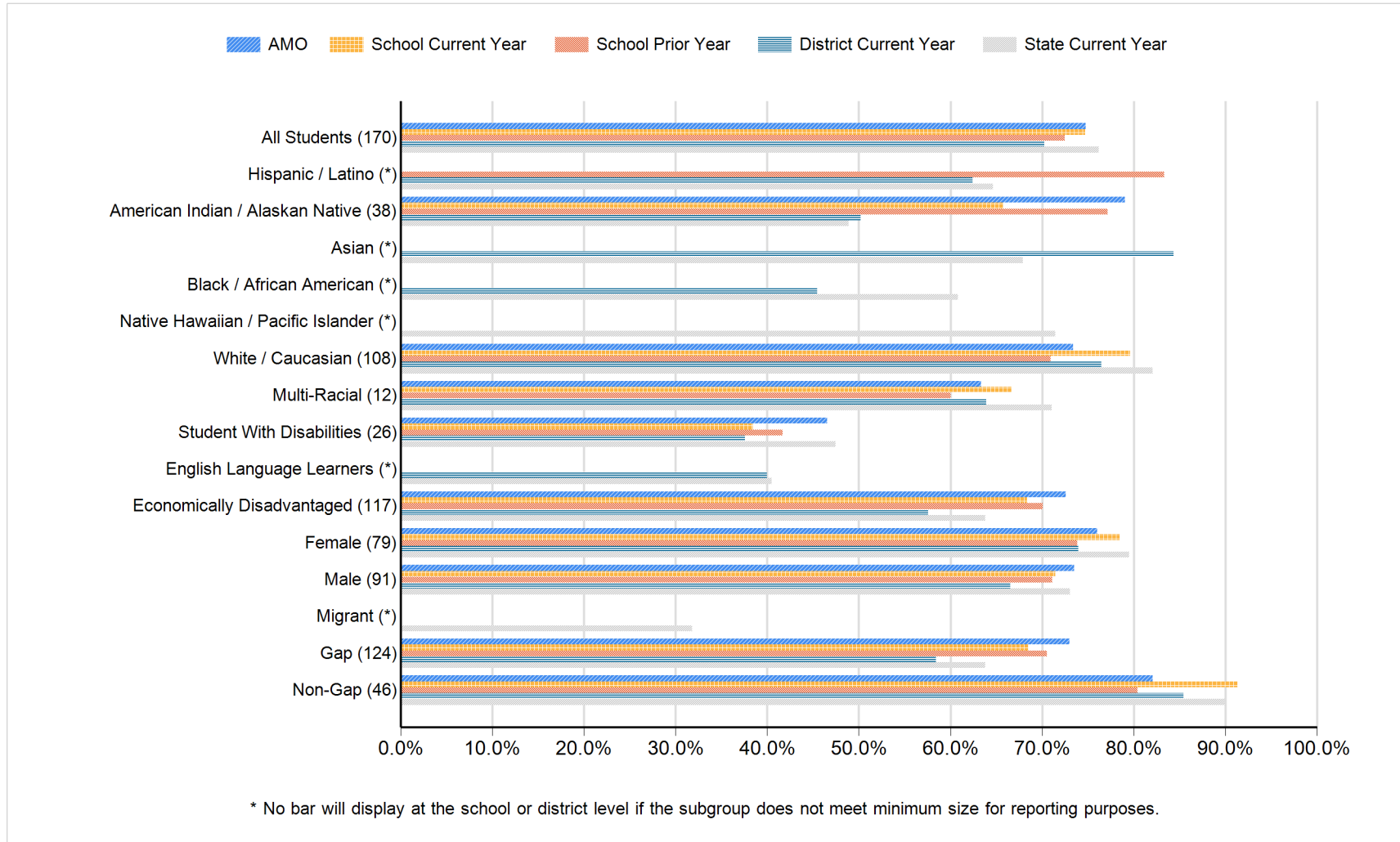

Rapid City Area 51-4 | Robbinsdale Elem - 14

Student Achievement: Reading Proficient and Advanced Percentage - Data Matrix

Subgroup	Number of Students	AMO	School Current Year	School Prior Year	District Current Year	State Current Year
		Proficient and Advanced Percentage	Proficient and Advanced Percentage	Proficient and Advanced Percentage	Proficient and Advanced Percentage	Proficient and Advanced Percentage
All Students	170	74.76	74.71	72.47	70.26	76.18
Hispanic / Latino	*			83.33	62.43	64.66
American Indian / Alaskan Native	38	79.05	65.79	77.14	50.20	48.90
Asian	*				84.38	67.91
Black / African American	*				45.45	60.81
Native Hawaiian / Pacific Islander	*					71.43
White / Caucasian	108	73.36	79.63	70.94	76.46	82.06
Multi-Racial	12	63.33	66.67	60.00	63.92	71.05
Student With Disabilities	26	46.53	38.46	41.67	37.59	47.48
English Language Learners	*				40.00	40.50
Economically Disadvantaged	117	72.57	68.38	70.08	57.55	63.78
Female	79	76.04	78.48	73.86	73.96	79.48
Male	91	73.52	71.43	71.11	66.51	73.03
Migrant	*					31.82
Gap	124	73.00	68.55	70.54	58.40	63.82
Non-Gap	46	82.06	91.30	80.43	85.46	89.96

* No data will display at the school or district level if the subgroup does not meet minimum size for reporting purposes.

Rapid City Area 51-4 | Robbinsdale Elem - 14

Student Achievement: Reading Participation Percentage

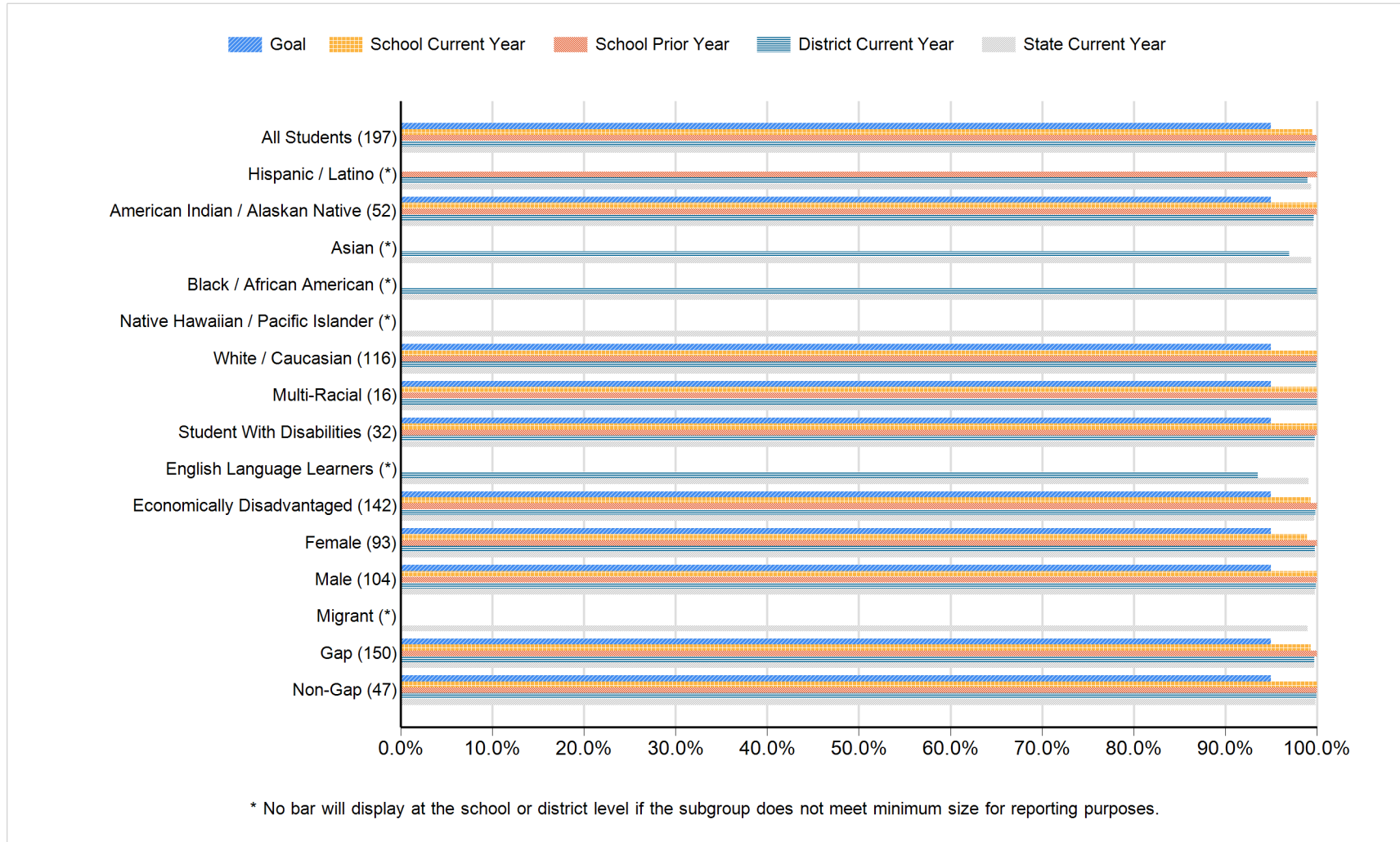

Rapid City Area 51-4 | Robbinsdale Elem - 14

Student Achievement: Reading Participation Percentage - Data Matrix

Subgroup	Number of Students	Goal Participation Percentage	School Current Year Participation Percentage	School Prior Year Participation Percentage	District Current Year Participation Percentage	State Current Year Participation Percentage
All Students	197	95.00	99.49	100.00	99.82	99.79
Hispanic / Latino	*			100.00	98.98	99.35
American Indian / Alaskan Native	52	95.00	100.00	100.00	99.67	99.61
Asian	*				96.97	99.40
Black / African American	*				100.00	100.00
Native Hawaiian / Pacific Islander	*					100.00
White / Caucasian	116	95.00	100.00	100.00	99.95	99.84
Multi-Racial	16	95.00	100.00	100.00	100.00	100.00
Student With Disabilities	32	95.00	100.00	100.00	99.79	99.71
English Language Learners	*				93.55	99.10
Economically Disadvantaged	142	95.00	99.30	100.00	99.81	99.74
Female	93	95.00	98.92	100.00	99.75	99.82
Male	104	95.00	100.00	100.00	99.88	99.77
Migrant	*					98.98
Gap	150	95.00	99.33	100.00	99.74	99.73
Non-Gap	47	95.00	100.00	100.00	99.93	99.86

* No data will display at the school or district level if the subgroup does not meet minimum size for reporting purposes.

Rapid City Area 51-4 | Robbinsdale Elem - 14

Student Achievement: Math Proficient and Advanced Percentage

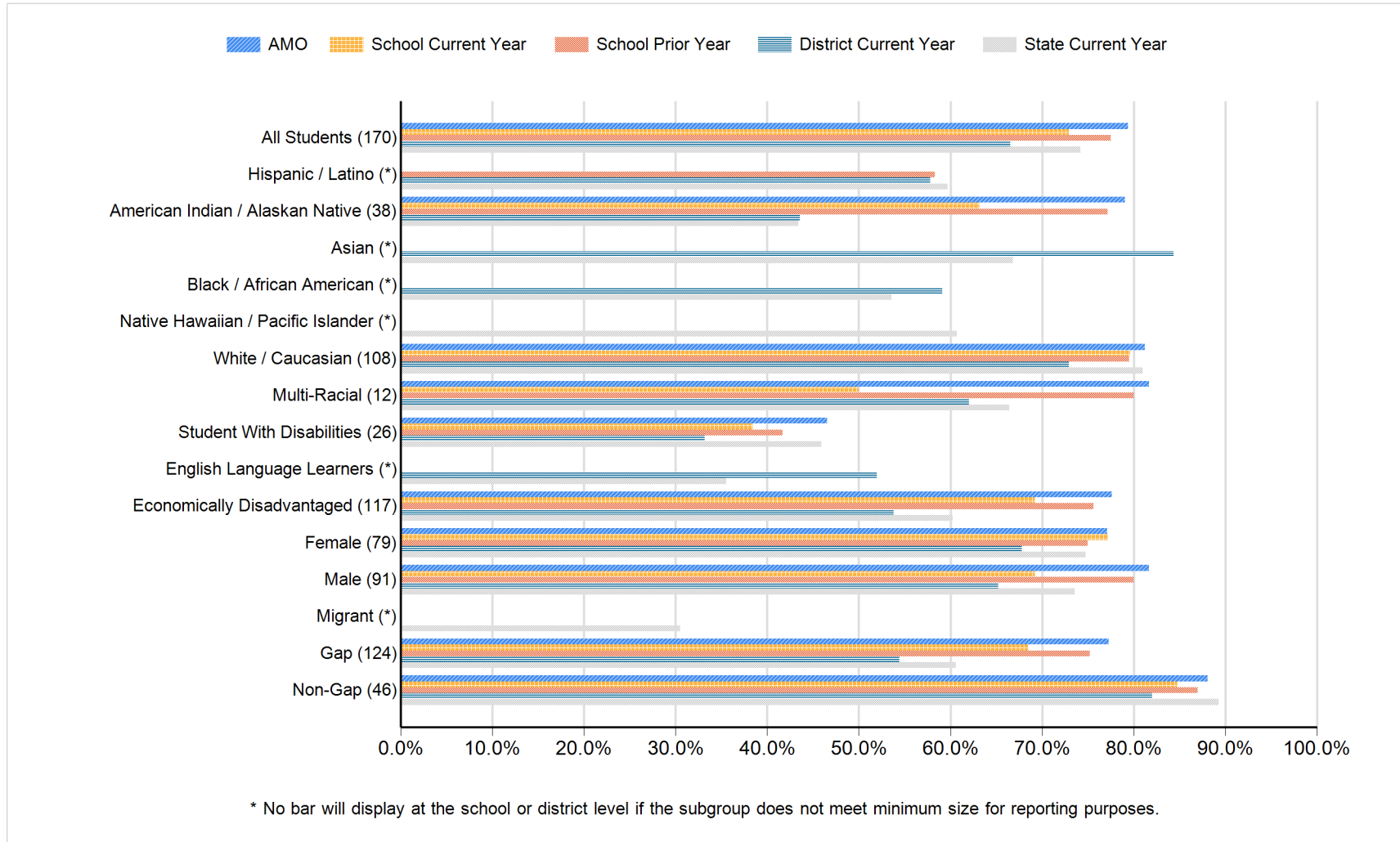

Rapid City Area 51-4 | Robbinsdale Elem - 14

Student Achievement: Math Proficient and Advanced Percentage - Data Matrix

Subgroup	Number of Students	AMO	School Current Year	School Prior Year	District Current Year	State Current Year
		Proficient and Advanced Percentage	Proficient and Advanced Percentage	Proficient and Advanced Percentage	Proficient and Advanced Percentage	Proficient and Advanced Percentage
All Students	170	79.40	72.94	77.53	66.52	74.17
Hispanic / Latino	*			58.33	57.80	59.70
American Indian / Alaskan Native	38	79.05	63.16	77.14	43.57	43.40
Asian	*				84.38	66.81
Black / African American	*				59.09	53.56
Native Hawaiian / Pacific Islander	*					60.71
White / Caucasian	108	81.20	79.63	79.49	72.92	81.00
Multi-Racial	12	81.67	50.00	80.00	62.03	66.45
Student With Disabilities	26	46.53	38.46	41.67	33.18	45.93
English Language Learners	*				52.00	35.52
Economically Disadvantaged	117	77.62	69.23	75.59	53.79	60.25
Female	79	77.08	77.22	75.00	67.79	74.78
Male	91	81.67	69.23	80.00	65.23	73.58
Migrant	*					30.52
Gap	124	77.26	68.55	75.19	54.42	60.60
Non-Gap	46	88.05	84.78	86.96	82.04	89.29

* No data will display at the school or district level if the subgroup does not meet minimum size for reporting purposes.

Rapid City Area 51-4 | Robbinsdale Elem - 14

Student Achievement: Math Participation Percentage

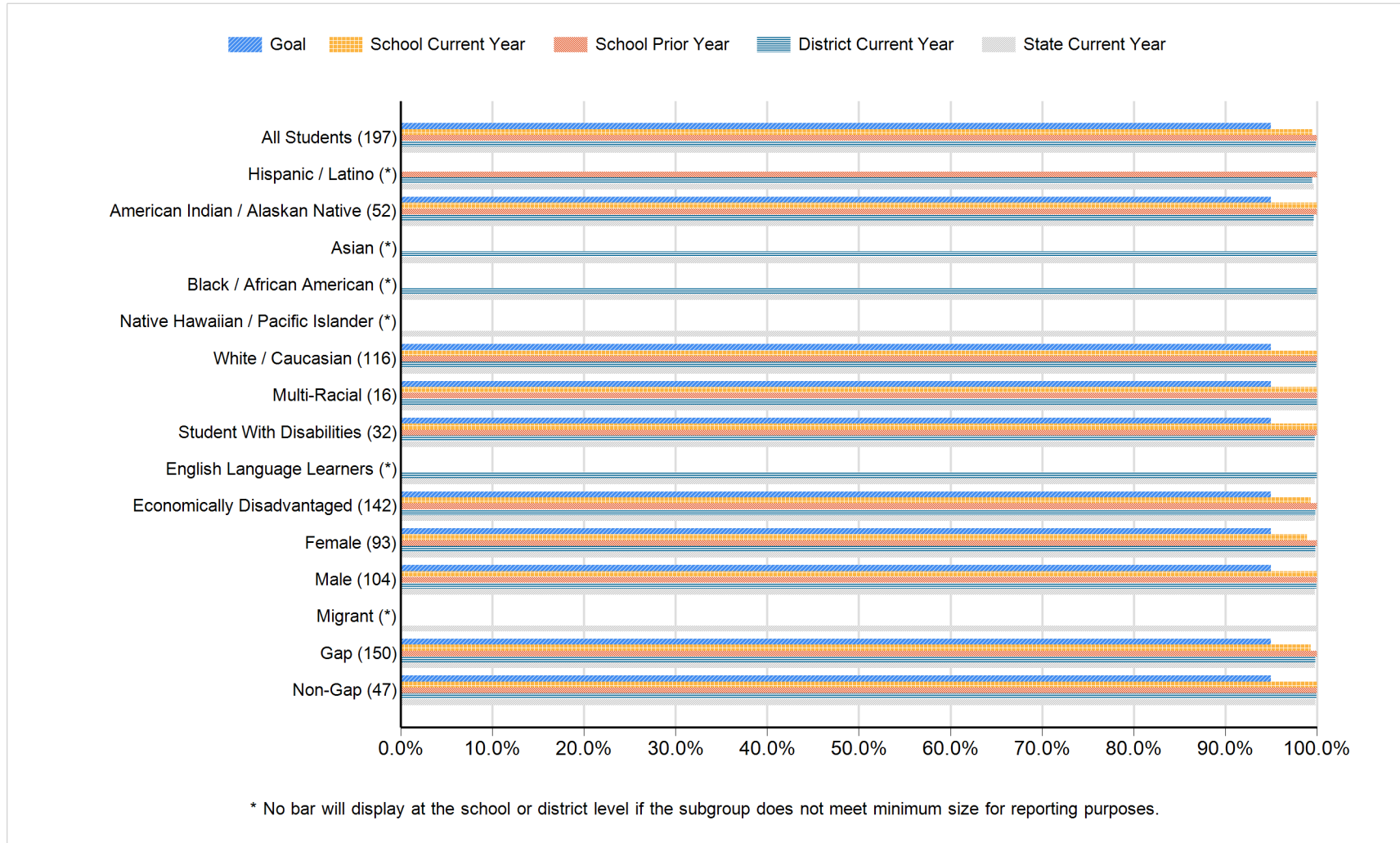

Rapid City Area 51-4 | Robbinsdale Elem - 14

Student Achievement: Math Participation Percentage - Data Matrix

Subgroup	Number of Students	Goal Participation Percentage	School Current Year Participation Percentage	School Prior Year Participation Percentage	District Current Year Participation Percentage	State Current Year Participation Percentage
All Students	197	95.00	99.49	100.00	99.88	99.82
Hispanic / Latino	*			100.00	99.49	99.68
American Indian / Alaskan Native	52	95.00	100.00	100.00	99.67	99.61
Asian	*				100.00	100.00
Black / African American	*				100.00	99.87
Native Hawaiian / Pacific Islander	*					100.00
White / Caucasian	116	95.00	100.00	100.00	99.95	99.85
Multi-Racial	16	95.00	100.00	100.00	100.00	100.00
Student With Disabilities	32	95.00	100.00	100.00	99.79	99.71
English Language Learners	*				100.00	99.76
Economically Disadvantaged	142	95.00	99.30	100.00	99.81	99.77
Female	93	95.00	98.92	100.00	99.82	99.84
Male	104	95.00	100.00	100.00	99.94	99.80
Migrant	*					100.00
Gap	150	95.00	99.33	100.00	99.84	99.79
Non-Gap	47	95.00	100.00	100.00	99.93	99.86

* No data will display at the school or district level if the subgroup does not meet minimum size for reporting purposes.

Rapid City Area 51-4 | Robbinsdale Elem - 14

Attendance

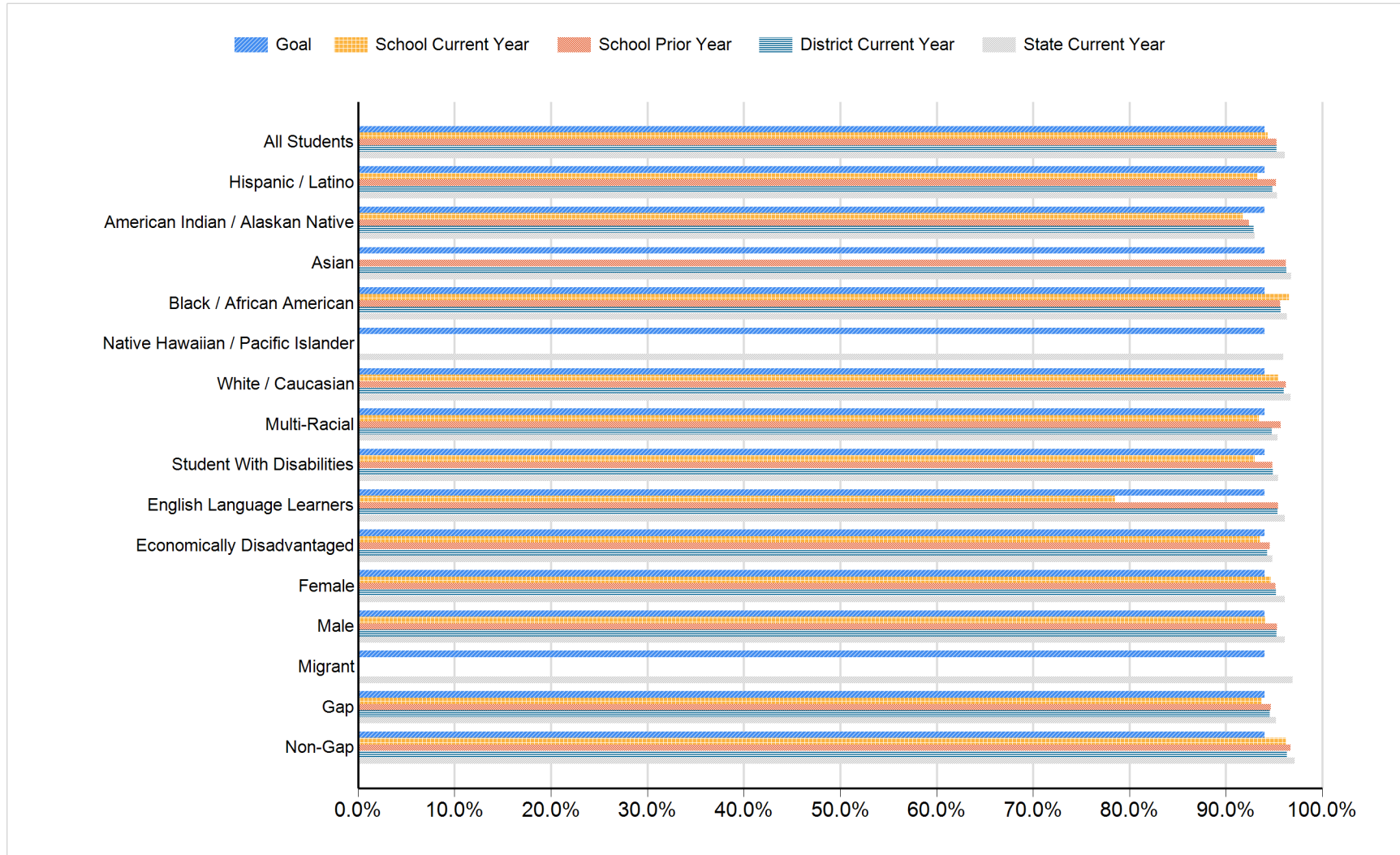

Rapid City Area 51-4 | Robbinsdale Elem - 14

Attendance: Data Matrix

Subgroup	Goal	School Current Year	School Prior Year	District Current Year	State Current Year
	Attendance Percentage	Attendance Percentage	Attendance Percentage	Attendance Percentage	Attendance Percentage
All Students	94.00	94.33	95.24	95.25	96.12
Hispanic / Latino	94.00	93.28	95.23	94.82	95.30
American Indian / Alaskan Native	94.00	91.75	92.38	92.91	93.02
Asian	94.00	0.00	96.21	96.26	96.79
Black / African American	94.00	96.54	95.63	95.69	96.35
Native Hawaiian / Pacific Islander	94.00	0.00	0.00	0.00	95.95
White / Caucasian	94.00	95.46	96.23	95.99	96.70
Multi-Racial	94.00	93.44	95.67	94.80	95.37
Student With Disabilities	94.00	92.97	94.83	94.89	95.40
English Language Learners	94.00	78.50	95.43	95.39	96.14
Economically Disadvantaged	94.00	93.52	94.58	94.27	94.82
Female	94.00	94.65	95.17	95.23	96.11
Male	94.00	94.07	95.31	95.27	96.13
Migrant	94.00	0.00	0.00	0.00	96.92
Gap	94.00	93.69	94.64	94.55	95.21
Non-Gap	94.00	96.24	96.73	96.32	97.13

Rapid City Area 51-4 | Robbinsdale Elem - 14

All Assessed: Reading All Grades

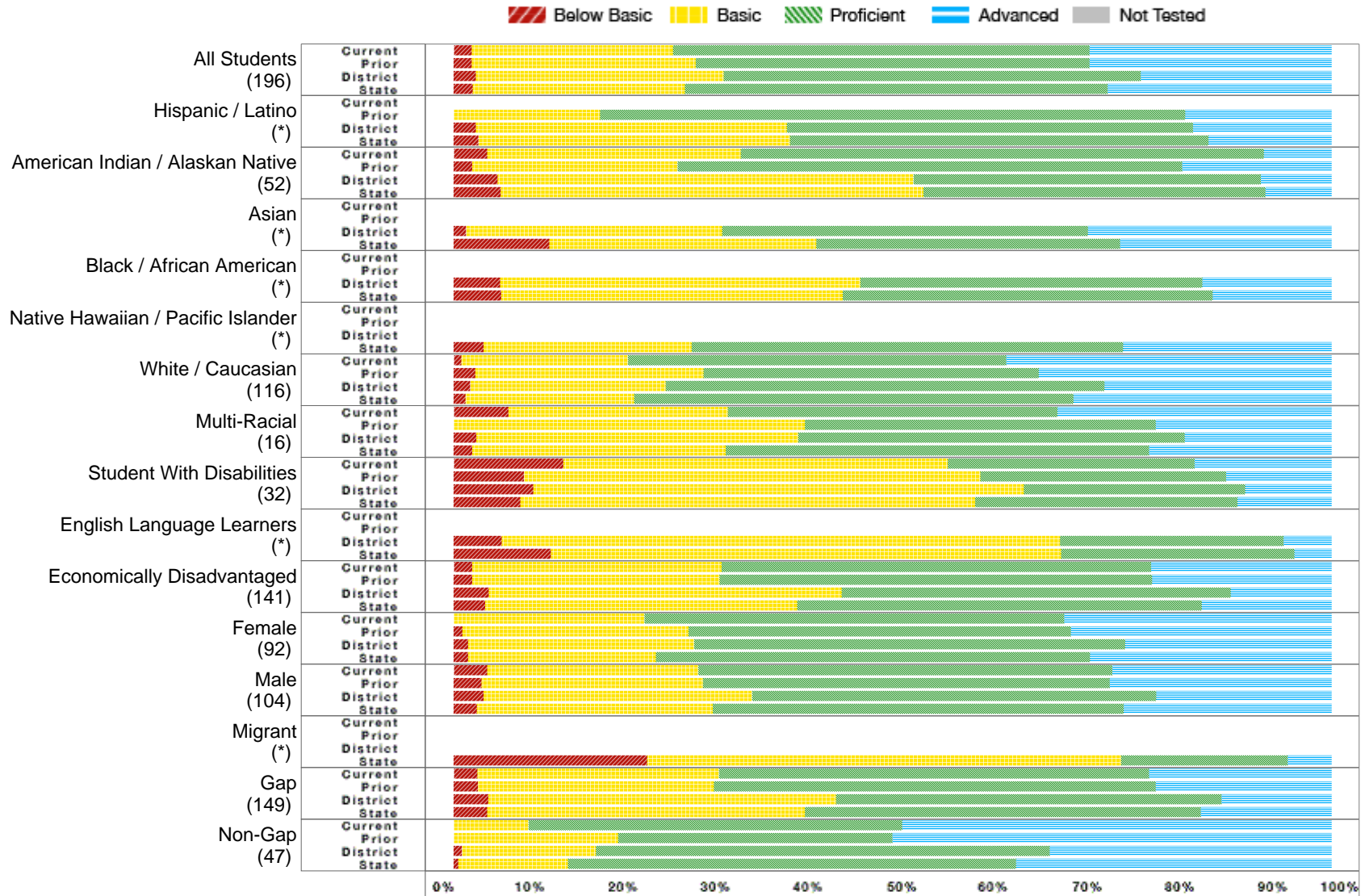

* No bar will display at the school or district level if the subgroup does not meet minimum size for reporting purposes.

Rapid City Area 51-4 | Robbinsdale Elem - 14

All Assessed: Reading All Grades - Data Matrix

	School Current Year						School Prior Year					District Current Year					State Current Year				
	Number Students	Percent B. Bas	Percent Bas.	Percent Prof.	Percent Adv.	Percent N.T.	Percent B. Bas	Percent Bas.	Percent Prof.	Percent Adv.	Percent N.T.	Percent B. Bas	Percent Bas.	Percent Prof.	Percent Adv.	Percent N.T.	Percent B. Bas	Percent Bas.	Percent Prof.	Percent Adv.	Percent N.T.
All Students	196	2.04	22.96	47.45	27.55	0.00	2.04	25.51	44.90	27.55	0.00	2.53	28.23	47.53	21.71	0.51	2.15	24.21	48.12	25.53	0.51
Hispanic / Latino	*						0.00	16.67	66.67	16.67	0.00	2.49	35.46	46.26	15.79	0.55	2.79	35.52	47.67	14.02	1.06
American Indian / Alaskan Native	52	3.85	28.85	59.62	7.69	0.00	2.13	23.40	57.45	17.02	0.00	4.98	47.39	39.56	8.08	0.65	5.36	48.17	38.93	7.54	0.86
Asian	*											1.39	29.17	41.67	27.78	2.70	10.90	30.40	34.61	24.09	6.19
Black / African American	*											5.26	41.05	38.95	14.74	0.00	5.42	38.89	42.12	13.57	1.68
Native Hawaiian / Pacific Islander	*																3.39	23.73	49.15	23.73	0.00
White / Caucasian	116	0.86	18.97	43.10	37.07	0.00	2.44	26.02	38.21	33.33	0.00	1.90	22.24	50.02	25.84	0.46	1.34	19.24	50.02	29.40	0.27
Multi-Racial	16	6.25	25.00	37.50	31.25	0.00	0.00	40.00	40.00	20.00	0.00	2.57	36.66	44.05	16.72	0.32	2.10	28.88	48.22	20.79	0.24
Student With Disabilities	32	12.50	43.75	28.13	15.63	0.00	8.00	52.00	28.00	12.00	0.00	9.05	55.88	25.23	9.84	0.79	7.60	51.80	29.91	10.69	0.49
English Language Learners	*											5.45	63.64	25.45	5.45	8.33	11.10	58.11	26.54	4.26	5.44
Economically Disadvantaged	141	2.13	28.37	48.94	20.57	0.00	2.11	28.17	49.30	20.42	0.00	3.98	40.22	44.33	11.47	0.42	3.61	35.53	46.07	14.79	0.79
Female	92	0.00	21.74	47.83	30.43	0.00	0.99	25.74	43.56	29.70	0.00	1.66	25.75	49.10	23.49	0.46	1.62	21.42	49.47	27.50	0.50
Male	104	3.85	24.04	47.12	25.00	0.00	3.16	25.26	46.32	25.26	0.00	3.38	30.64	46.01	19.97	0.56	2.65	26.86	46.83	23.66	0.52
Migrant	*																22.01	54.04	18.94	5.01	12.01
Gap	149	2.68	27.52	48.99	20.81	0.00	2.76	26.90	50.34	20.00	0.00	3.96	39.60	43.91	12.53	0.63	3.80	36.18	45.12	14.90	0.80
Non-Gap	47	0.00	8.51	42.55	48.94	0.00	0.00	18.75	31.25	50.00	0.00	0.91	15.31	51.65	32.14	0.36	0.53	12.50	51.05	35.92	0.23

B. Bas = Below Basic, Bas. = Basic, Prof. = Proficient, Adv. = Advanced, N.T. = Not Test

* No data will display at the school or district level if the subgroup does not meet minimum size for reporting purposes.

Rapid City Area 51-4 | Robbinsdale Elem - 14

All Assessed: Reading Grade 03

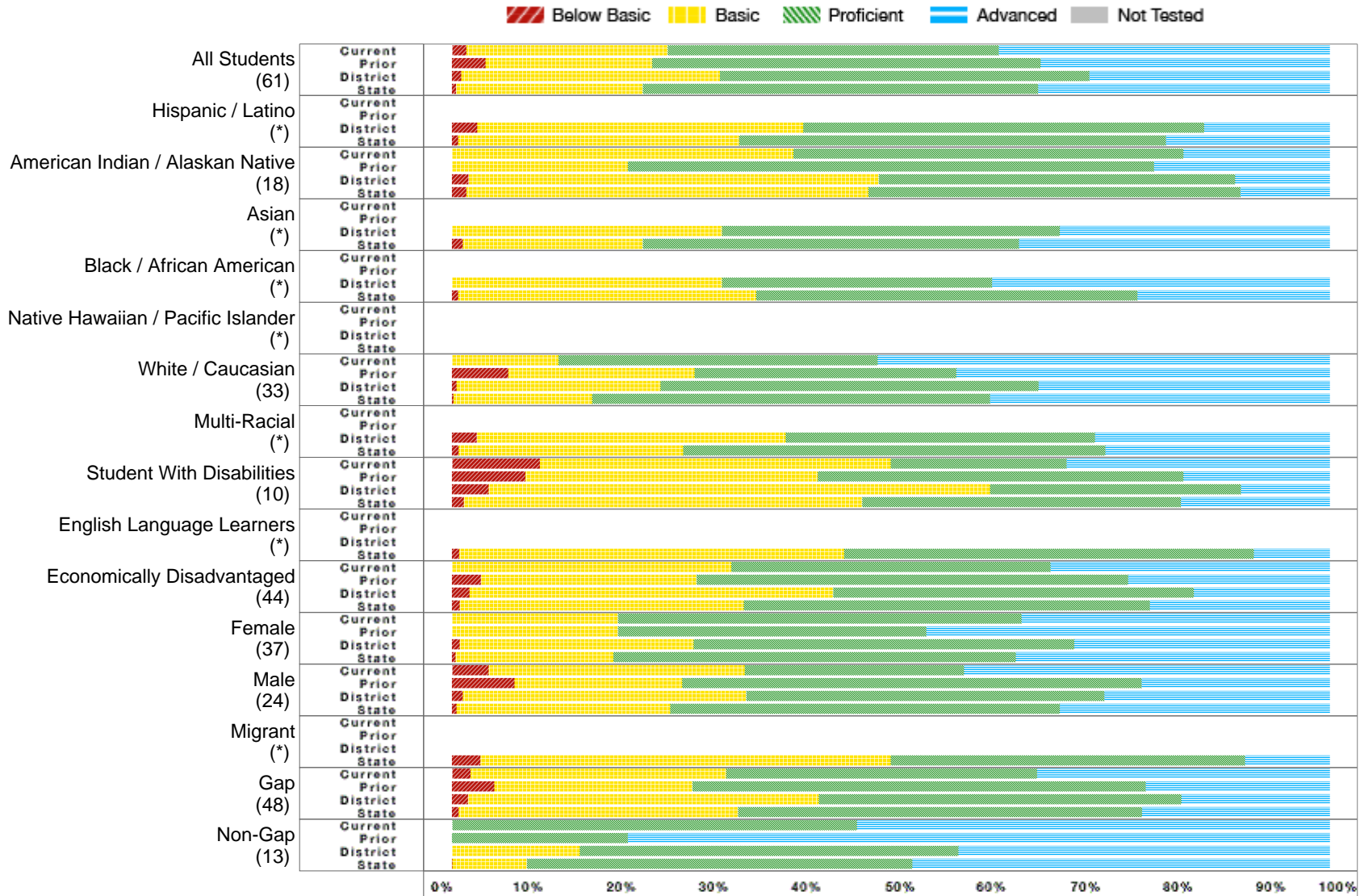

* No bar will display at the school or district level if the subgroup does not meet minimum size for reporting purposes.

Rapid City Area 51-4 | Robbinsdale Elem - 14

All Assessed: Reading Grade 03 - Data Matrix

	School Current Year						School Prior Year					District Current Year					State Current Year				
	Number Students	Percent B. Bas	Percent Bas.	Percent Prof.	Percent Adv.	Percent N.T.	Percent B. Bas	Percent Bas.	Percent Prof.	Percent Adv.	Percent N.T.	Percent B. Bas	Percent Bas.	Percent Prof.	Percent Adv.	Percent N.T.	Percent B. Bas	Percent Bas.	Percent Prof.	Percent Adv.	Percent N.T.
All Students	61	1.64	22.95	37.70	37.70	0.00	3.80	18.99	44.30	32.91	0.00	1.06	29.44	42.09	27.41	0.09	0.45	21.27	45.08	33.21	0.24
Hispanic / Latino	*											2.86	37.14	45.71	14.29	0.00	0.69	32.03	48.62	18.66	0.23
American Indian / Alaskan Native	18	0.00	38.89	44.44	16.67	0.00	0.00	20.00	60.00	20.00	0.00	1.87	46.73	40.65	10.75	0.00	1.63	45.80	42.38	10.19	0.31
Asian	*											0.00	30.77	38.46	30.77	0.00	1.24	20.50	42.86	35.40	3.59
Black / African American	*											0.00	30.77	30.77	38.46	0.00	0.71	33.92	43.46	21.91	1.39
Native Hawaiian / Pacific Islander	*																				
White / Caucasian	33	0.00	12.12	36.36	51.52	0.00	6.38	21.28	29.79	42.55	0.00	0.53	23.20	43.07	33.20	0.13	0.19	15.78	45.35	38.69	0.12
Multi-Racial	*											2.82	35.21	35.21	26.76	0.00	0.78	25.58	48.06	25.58	0.00
Student With Disabilities	10	10.00	40.00	20.00	30.00	0.00	8.33	33.33	41.67	16.67	0.00	4.17	57.14	28.57	10.12	0.00	1.34	45.38	36.31	16.97	0.18
English Language Learners	*																0.82	43.83	46.71	8.64	2.21
Economically Disadvantaged	44	0.00	31.82	36.36	31.82	0.00	3.28	24.59	49.18	22.95	0.00	2.01	41.42	41.06	15.51	0.00	0.89	32.36	46.23	20.51	0.32
Female	37	0.00	18.92	45.95	35.14	0.00	0.00	18.92	35.14	45.95	0.00	0.88	26.63	43.39	29.10	0.18	0.39	18.01	45.80	35.79	0.19
Male	24	4.17	29.17	25.00	41.67	0.00	7.14	19.05	52.38	21.43	0.00	1.24	32.27	40.78	25.71	0.00	0.49	24.38	44.39	30.74	0.30
Migrant	*																3.23	46.77	40.32	9.68	8.82
Gap	48	2.08	29.17	35.42	33.33	0.00	4.84	22.58	51.61	20.97	0.00	1.81	39.97	41.33	16.89	0.00	0.78	31.80	46.03	21.39	0.31
Non-Gap	13	0.00	0.00	46.15	53.85	0.00	0.00	0.00	20.00	80.00	0.00	0.00	14.53	43.16	42.31	0.21	0.04	8.46	43.92	47.58	0.16

B. Bas = Below Basic, Bas. = Basic, Prof. = Proficient, Adv. = Advanced, N.T. = Not Test

* No data will display at the school or district level if the subgroup does not meet minimum size for reporting purposes.

Rapid City Area 51-4 | Robbinsdale Elem - 14

All Assessed: Reading Grade 04

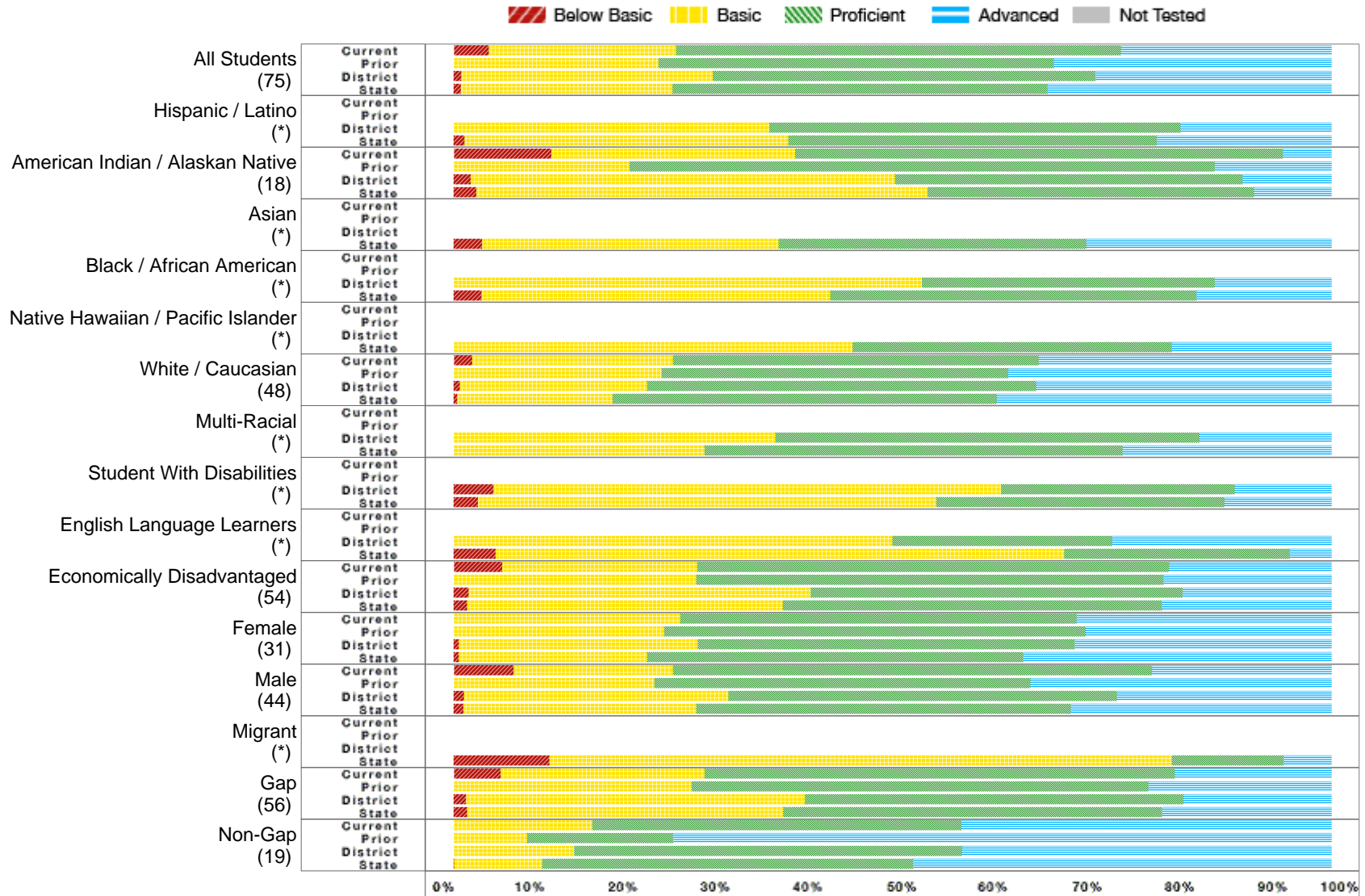

* No bar will display at the school or district level if the subgroup does not meet minimum size for reporting purposes.

Rapid City Area 51-4 | Robbinsdale Elem - 14

All Assessed: Reading Grade 04 - Data Matrix

	School Current Year						School Prior Year					District Current Year					State Current Year				
	Number Students	Percent B. Bas	Percent Bas.	Percent Prof.	Percent Adv.	Percent N.T.	Percent B. Bas	Percent Bas.	Percent Prof.	Percent Adv.	Percent N.T.	Percent B. Bas	Percent Bas.	Percent Prof.	Percent Adv.	Percent N.T.	Percent B. Bas	Percent Bas.	Percent Prof.	Percent Adv.	Percent N.T.
All Students	75	4.00	21.33	50.67	24.00	0.00	0.00	23.33	45.00	31.67	0.00	0.85	28.64	43.57	26.94	0.28	0.84	24.06	42.73	32.37	0.39
Hispanic / Latino	*											0.00	35.94	46.88	17.19	1.54	1.20	36.93	41.97	19.90	1.42
American Indian / Alaskan Native	18	11.11	27.78	55.56	5.56	0.00	0.00	20.00	66.67	13.33	0.00	1.93	48.31	39.61	10.14	0.48	2.58	51.41	37.19	8.83	0.54
Asian	*																3.25	33.77	35.06	27.92	7.23
Black / African American	*											0.00	53.33	33.33	13.33	0.00	3.15	39.76	41.73	15.35	1.17
Native Hawaiian / Pacific Islander	*																0.00	45.45	36.36	18.18	0.00
White / Caucasian	48	2.08	22.92	41.67	33.33	0.00	0.00	23.68	39.47	36.84	0.00	0.71	21.31	44.32	33.66	0.00	0.41	17.65	43.81	38.13	0.14
Multi-Racial	*											0.00	36.67	48.33	15.00	0.00	0.00	28.57	47.62	23.81	0.00
Student With Disabilities	*											4.55	57.79	26.62	11.04	0.00	2.75	52.25	32.80	12.21	0.33
English Language Learners	*											0.00	50.00	25.00	25.00	20.00	4.75	64.80	25.70	4.75	5.79
Economically Disadvantaged	54	5.56	22.22	53.70	18.52	0.00	0.00	27.66	53.19	19.15	0.00	1.69	38.98	42.37	16.95	0.19	1.55	35.94	43.20	19.31	0.64
Female	31	0.00	25.81	45.16	29.03	0.00	0.00	24.00	48.00	28.00	0.00	0.55	27.26	42.91	29.28	0.18	0.55	21.46	42.85	35.14	0.38
Male	44	6.82	18.18	54.55	20.45	0.00	0.00	22.86	42.86	34.29	0.00	1.17	30.10	44.27	24.47	0.39	1.11	26.55	42.62	29.72	0.40
Migrant	*																10.91	70.91	12.73	5.45	14.06
Gap	56	5.36	23.21	53.57	17.86	0.00	0.00	27.08	52.08	20.83	0.00	1.42	38.58	43.15	16.85	0.47	1.51	36.04	43.13	19.32	0.63
Non-Gap	19	0.00	15.79	42.11	42.11	0.00	0.00	8.33	16.67	75.00	0.00	0.00	13.71	44.21	42.08	0.00	0.05	10.00	42.27	47.69	0.11

B. Bas = Below Basic, Bas. = Basic, Prof. = Proficient, Adv. = Advanced, N.T. = Not Test

* No data will display at the school or district level if the subgroup does not meet minimum size for reporting purposes.

Rapid City Area 51-4 | Robbinsdale Elem - 14

All Assessed: Reading Grade 05

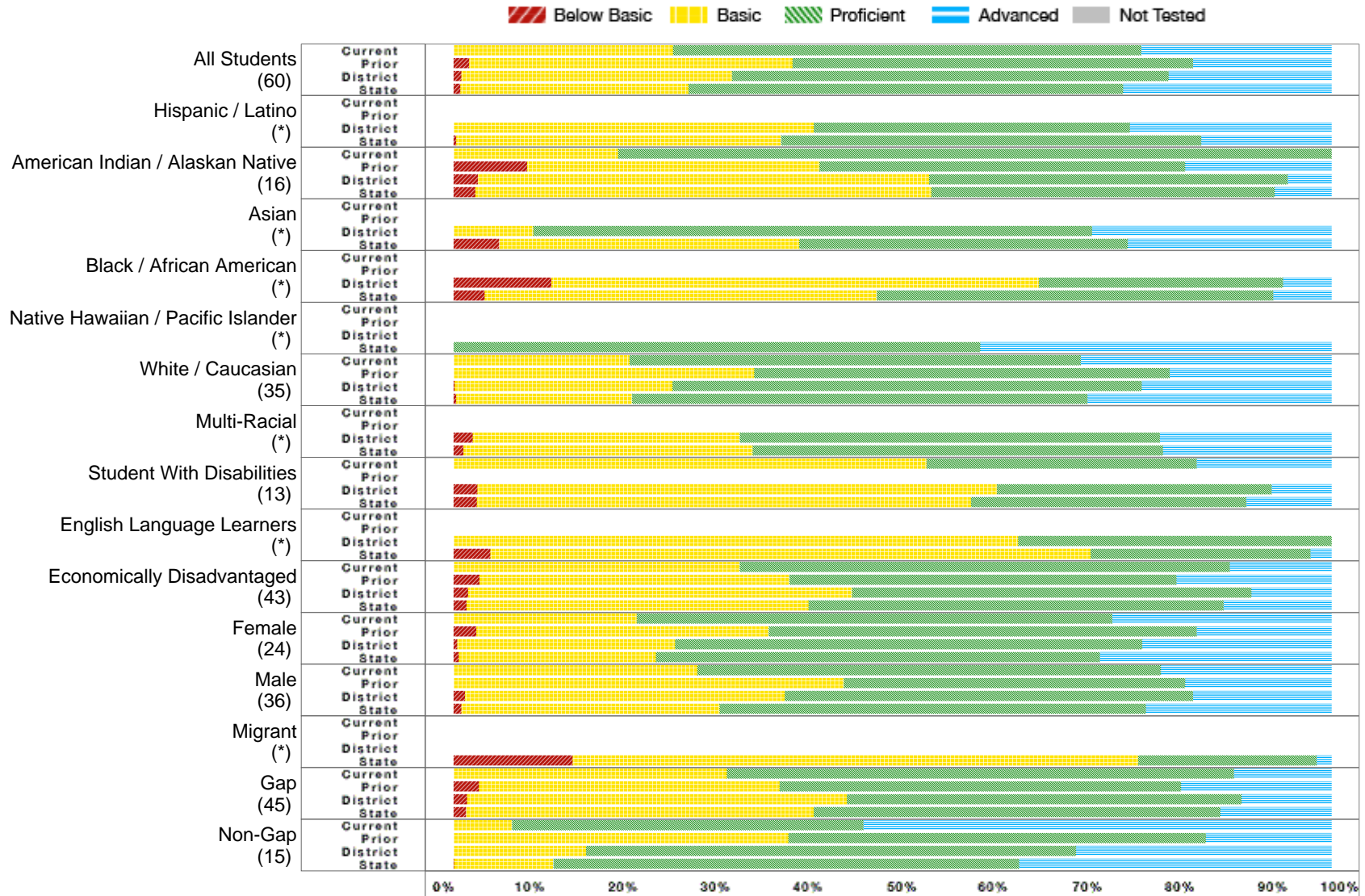

* No bar will display at the school or district level if the subgroup does not meet minimum size for reporting purposes.

Rapid City Area 51-4 | Robbinsdale Elem - 14

All Assessed: Reading Grade 05 - Data Matrix

	School Current Year						School Prior Year					District Current Year					State Current Year				
	Number Students	Percent B. Bas	Percent Bas.	Percent Prof.	Percent Adv.	Percent N.T.	Percent B. Bas	Percent Bas.	Percent Prof.	Percent Adv.	Percent N.T.	Percent B. Bas	Percent Bas.	Percent Prof.	Percent Adv.	Percent N.T.	Percent B. Bas	Percent Bas.	Percent Prof.	Percent Adv.	Percent N.T.
All Students	60	0.00	25.00	53.33	21.67	0.00	1.75	36.84	45.61	15.79	0.00	0.84	30.83	49.77	18.56	0.09	0.74	26.00	49.55	23.71	0.32
Hispanic / Latino	*											0.00	40.98	36.07	22.95	0.00	0.26	37.04	47.88	14.81	0.26
American Indian / Alaskan Native	16	0.00	18.75	81.25	0.00	0.00	8.33	33.33	41.67	16.67	0.00	2.76	51.38	40.88	4.97	0.55	2.48	51.92	39.12	6.48	0.32
Asian	*											0.00	9.09	63.64	27.27	0.00	5.16	34.19	37.42	23.23	4.91
Black / African American	*											11.11	55.56	27.78	5.56	0.00	3.54	44.69	45.13	6.64	1.31
Native Hawaiian / Pacific Islander	*																0.00	0.00	60.00	40.00	0.00
White / Caucasian	35	0.00	20.00	51.43	28.57	0.00	0.00	34.21	47.37	18.42	0.00	0.13	24.80	53.47	21.60	0.00	0.28	20.06	51.88	27.78	0.19
Multi-Racial	*											2.17	30.43	47.83	19.57	0.00	1.10	32.97	46.70	19.23	0.00
Student With Disabilities	13	0.00	53.85	30.77	15.38	0.00						2.72	59.18	31.29	6.80	0.68	2.63	56.31	31.38	9.68	0.37
English Language Learners	*											0.00	64.29	35.71	0.00	0.00	4.18	68.36	25.07	2.39	3.74
Economically Disadvantaged	43	0.00	32.56	55.81	11.63	0.00	2.94	35.29	44.12	17.65	0.00	1.62	43.72	45.55	9.11	0.20	1.46	38.93	47.28	12.33	0.53
Female	24	0.00	20.83	54.17	25.00	0.00	2.56	33.33	48.72	15.38	0.00	0.39	24.85	53.20	21.55	0.19	0.59	22.43	50.60	26.39	0.32
Male	36	0.00	27.78	52.78	19.44	0.00	0.00	44.44	38.89	16.67	0.00	1.27	36.41	46.56	15.76	0.00	0.89	29.41	48.54	21.16	0.31
Migrant	*																13.56	64.41	20.34	1.69	7.81
Gap	45	0.00	31.11	57.78	11.11	0.00	2.86	34.29	45.71	17.14	0.00	1.51	43.29	44.97	10.23	0.17	1.39	39.63	46.30	12.68	0.49
Non-Gap	15	0.00	6.67	40.00	53.33	0.00	0.00	38.10	47.62	14.29	0.00	0.00	15.07	55.84	29.09	0.00	0.04	11.30	53.04	35.61	0.13

B. Bas = Below Basic, Bas. = Basic, Prof. = Proficient, Adv. = Advanced, N.T. = Not Test

* No data will display at the school or district level if the subgroup does not meet minimum size for reporting purposes.

Rapid City Area 51-4 | Robbinsdale Elem - 14

All Assessed: Math All Grades

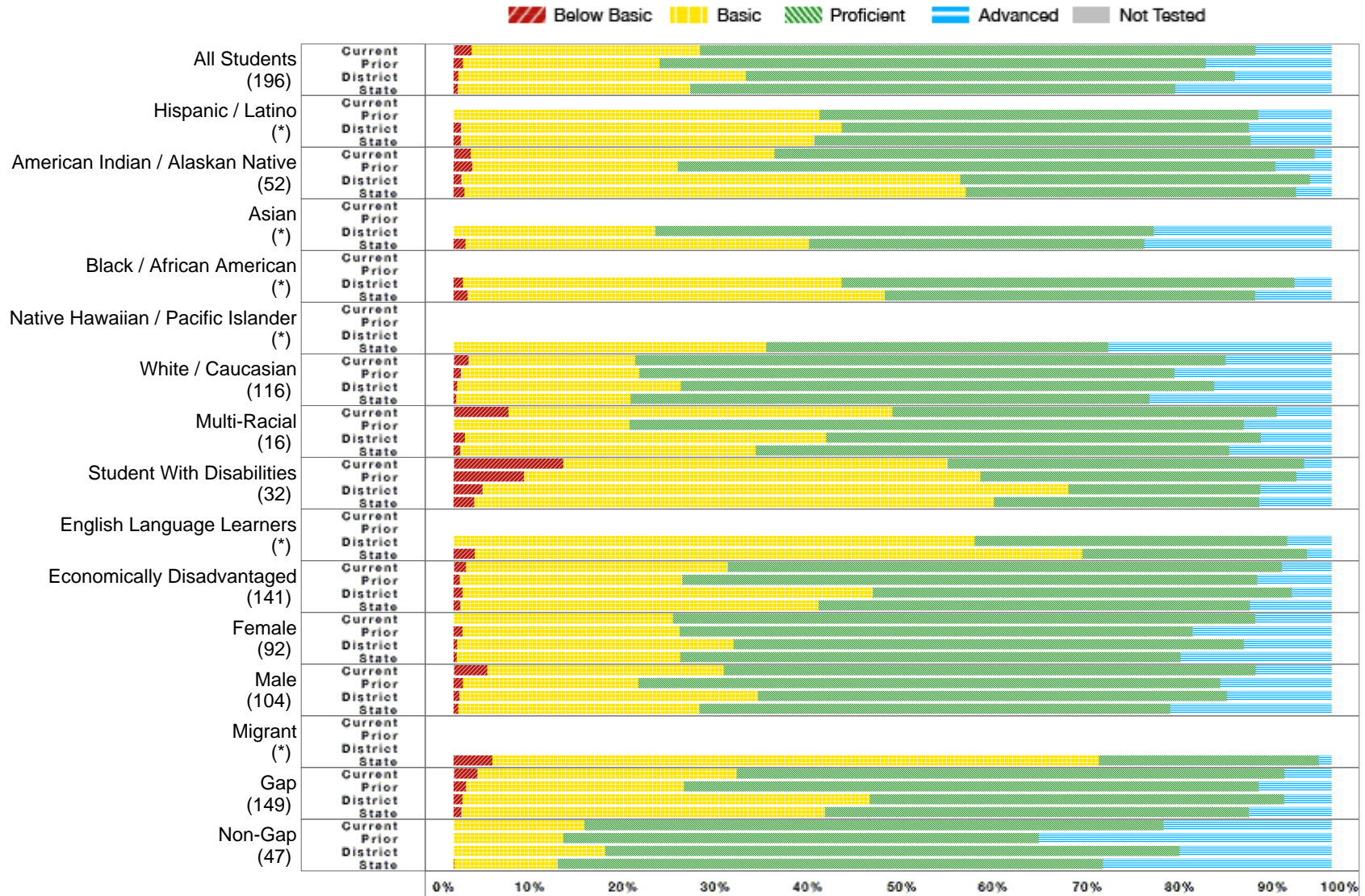

* No bar will display at the school or district level if the subgroup does not meet minimum size for reporting purposes.

Rapid City Area 51-4 | Robbinsdale Elem - 14

All Assessed: Math All Grades - Data Matrix

	School Current Year						School Prior Year					District Current Year					State Current Year				
	Number Students	Percent B. Bas	Percent Bas.	Percent Prof.	Percent Adv.	Percent N.T.	Percent B. Bas	Percent Bas.	Percent Prof.	Percent Adv.	Percent N.T.	Percent B. Bas	Percent Bas.	Percent Prof.	Percent Adv.	Percent N.T.	Percent B. Bas	Percent Bas.	Percent Prof.	Percent Adv.	Percent N.T.
All Students	196	2.04	26.02	63.27	8.67	0.00	1.02	22.45	62.24	14.29	0.00	0.54	32.73	55.75	10.98	0.45	0.46	26.47	55.27	17.80	0.33
Hispanic / Latino	*						0.00	41.67	50.00	8.33	0.00	0.83	43.37	46.41	9.39	0.28	0.79	40.26	49.72	9.22	0.47
American Indian / Alaskan Native	52	1.92	34.62	61.54	1.92	0.00	2.13	23.40	68.09	6.38	0.00	0.90	56.82	39.84	2.45	0.73	1.20	57.12	37.62	4.06	0.86
Asian	*											0.00	22.97	56.76	20.27	0.00	1.35	39.12	38.22	21.31	0.27
Black / African American	*											1.05	43.16	51.58	4.21	0.00	1.56	47.51	42.22	8.71	0.36
Native Hawaiian / Pacific Islander	*																0.00	35.59	38.98	25.42	0.00
White / Caucasian	116	1.72	18.97	67.24	12.07	0.00	0.81	20.33	60.98	17.89	0.00	0.38	25.49	60.77	13.36	0.42	0.27	19.90	59.12	20.71	0.25
Multi-Racial	16	6.25	43.75	43.75	6.25	0.00	0.00	20.00	70.00	10.00	0.00	1.29	41.16	49.52	8.04	0.32	0.73	33.66	53.96	11.65	0.24
Student With Disabilities	32	12.50	43.75	40.63	3.13	0.00	8.00	52.00	36.00	4.00	0.00	3.28	66.74	21.83	8.14	0.79	2.33	59.22	30.22	8.23	0.50
English Language Learners	*											0.00	59.32	35.59	5.08	1.67	2.41	69.18	25.60	2.80	0.64
Economically Disadvantaged	141	1.42	29.79	63.12	5.67	0.00	0.70	25.35	65.49	8.45	0.00	1.00	46.72	47.75	4.53	0.45	0.75	40.78	49.20	9.27	0.42
Female	92	0.00	25.00	66.30	8.70	0.00	0.99	24.75	58.42	15.84	0.00	0.43	31.46	58.09	10.02	0.40	0.37	25.46	56.99	17.18	0.32
Male	104	3.85	26.92	60.58	8.65	0.00	1.05	20.00	66.32	12.63	0.00	0.64	33.98	53.46	11.92	0.50	0.54	27.41	53.65	18.40	0.34
Migrant	*																4.42	69.04	25.06	1.47	0.25
Gap	149	2.68	29.53	62.42	5.37	0.00	1.38	24.83	65.52	8.28	0.00	1.01	46.37	47.20	5.42	0.55	0.90	41.42	48.27	9.42	0.45
Non-Gap	47	0.00	14.89	65.96	19.15	0.00	0.00	12.50	54.17	33.33	0.00	0.00	17.24	65.46	17.30	0.33	0.03	11.79	62.15	26.03	0.22

B. Bas = Below Basic, Bas. = Basic, Prof. = Proficient, Adv. = Advanced, N.T. = Not Test

* No data will display at the school or district level if the subgroup does not meet minimum size for reporting purposes.

Rapid City Area 51-4 | Robbinsdale Elem - 14

All Assessed: Math Grade 03

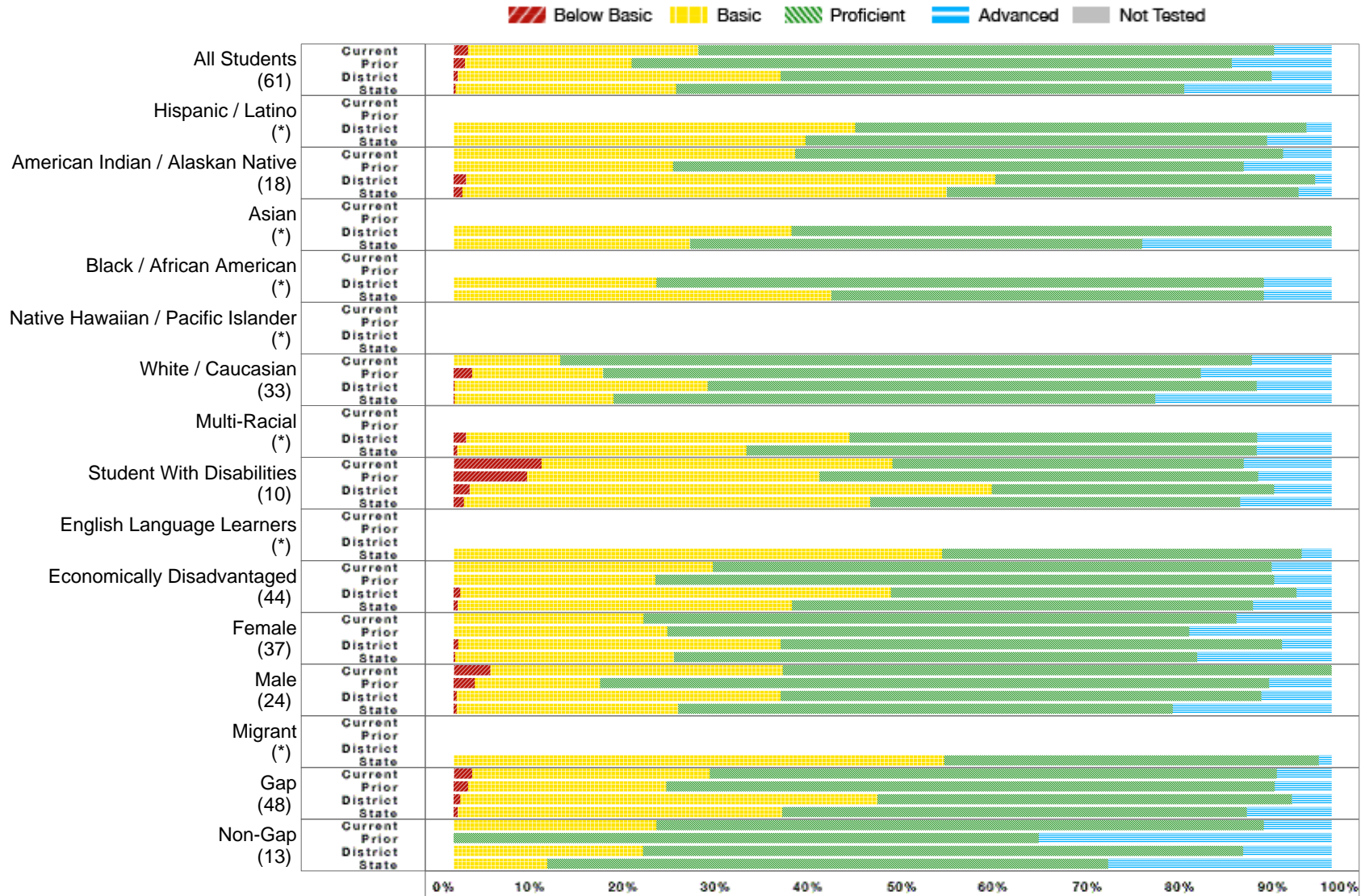

* No bar will display at the school or district level if the subgroup does not meet minimum size for reporting purposes.

Rapid City Area 51-4 | Robbinsdale Elem - 14

All Assessed: Math Grade 03 - Data Matrix

	School Current Year						School Prior Year					District Current Year					State Current Year				
	Number Students	Percent B. Bas	Percent Bas.	Percent Prof.	Percent Adv.	Percent N.T.	Percent B. Bas	Percent Bas.	Percent Prof.	Percent Adv.	Percent N.T.	Percent B. Bas	Percent Bas.	Percent Prof.	Percent Adv.	Percent N.T.	Percent B. Bas	Percent Bas.	Percent Prof.	Percent Adv.	Percent N.T.
All Students	61	1.64	26.23	65.57	6.56	0.00	1.27	18.99	68.35	11.39	0.00	0.44	36.78	55.97	6.81	0.09	0.24	25.12	57.88	16.76	0.15
Hispanic / Latino	*											0.00	45.71	51.43	2.86	0.00	0.00	40.09	52.53	7.37	0.23
American Indian / Alaskan Native	18	0.00	38.89	55.56	5.56	0.00	0.00	25.00	65.00	10.00	0.00	1.40	60.28	36.45	1.87	0.00	1.01	55.13	40.12	3.73	0.31
Asian	*											0.00	38.46	61.54	0.00	0.00	0.00	26.95	51.50	21.56	0.00
Black / African American	*											0.00	23.08	69.23	7.69	0.00	0.00	43.01	49.30	7.69	0.35
Native Hawaiian / Pacific Islander	*																				
White / Caucasian	33	0.00	12.12	78.79	9.09	0.00	2.13	14.89	68.09	14.89	0.00	0.13	28.80	62.53	8.53	0.13	0.13	18.05	61.72	20.10	0.12
Multi-Racial	*											1.41	43.66	46.48	8.45	0.00	0.39	32.95	58.14	8.53	0.00
Student With Disabilities	10	10.00	40.00	40.00	10.00	0.00	8.33	33.33	50.00	8.33	0.00	1.79	59.52	32.14	6.55	0.00	1.16	46.26	42.18	10.41	0.24
English Language Learners	*																0.00	55.65	40.93	3.43	0.20
Economically Disadvantaged	44	0.00	29.55	63.64	6.82	0.00	0.00	22.95	70.49	6.56	0.00	0.73	49.09	46.17	4.01	0.00	0.46	38.06	52.55	8.93	0.14
Female	37	0.00	21.62	67.57	10.81	0.00	0.00	24.32	59.46	16.22	0.00	0.53	36.68	57.14	5.64	0.18	0.17	24.95	59.54	15.34	0.12
Male	24	4.17	33.33	62.50	0.00	0.00	2.38	14.29	76.19	7.14	0.00	0.35	36.88	54.79	7.98	0.00	0.32	25.28	56.30	18.11	0.18
Migrant	*																0.00	55.88	42.65	1.47	0.00
Gap	48	2.08	27.08	64.58	6.25	0.00	1.61	22.58	69.35	6.45	0.00	0.75	47.51	47.21	4.52	0.00	0.44	37.00	52.92	9.64	0.15
Non-Gap	13	0.00	23.08	69.23	7.69	0.00	0.00	0.00	66.67	33.33	0.00	0.00	21.58	68.38	10.04	0.21	0.00	10.64	63.92	25.44	0.16

B. Bas = Below Basic, Bas. = Basic, Prof. = Proficient, Adv. = Advanced, N.T. = Not Test

* No data will display at the school or district level if the subgroup does not meet minimum size for reporting purposes.

Rapid City Area 51-4 | Robbinsdale Elem - 14

All Assessed: Math Grade 04

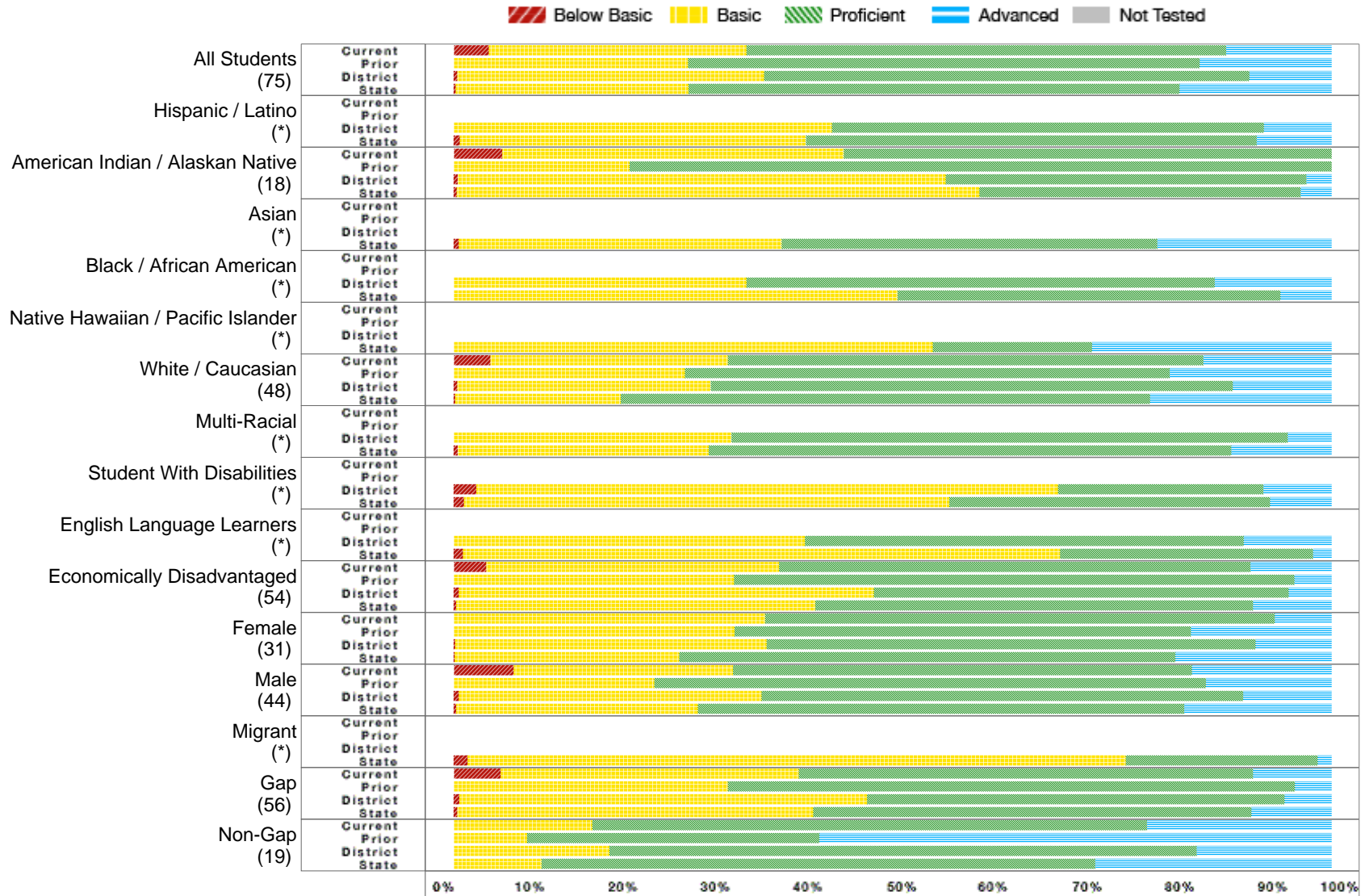

* No bar will display at the school or district level if the subgroup does not meet minimum size for reporting purposes.

Rapid City Area 51-4 | Robbinsdale Elem - 14

All Assessed: Math Grade 04 - Data Matrix

	School Current Year						School Prior Year					District Current Year					State Current Year				
	Number Students	Percent B. Bas	Percent Bas.	Percent Prof.	Percent Adv.	Percent N.T.	Percent B. Bas	Percent Bas.	Percent Prof.	Percent Adv.	Percent N.T.	Percent B. Bas	Percent Bas.	Percent Prof.	Percent Adv.	Percent N.T.	Percent B. Bas	Percent Bas.	Percent Prof.	Percent Adv.	Percent N.T.
All Students	75	4.00	29.33	54.67	12.00	0.00	0.00	26.67	58.33	15.00	0.00	0.38	35.00	55.28	9.34	0.09	0.22	26.53	55.95	17.30	0.19
Hispanic / Latino	*											0.00	43.08	49.23	7.69	0.00	0.71	39.43	51.31	8.55	0.47
American Indian / Alaskan Native	18	5.56	38.89	55.56	0.00	0.00	0.00	20.00	80.00	0.00	0.00	0.48	55.56	41.06	2.90	0.48	0.31	59.53	36.64	3.52	0.54
Asian	*																0.60	36.75	42.77	19.88	0.00
Black / African American	*											0.00	33.33	53.33	13.33	0.00	0.00	50.58	43.58	5.84	0.00
Native Hawaiian / Pacific Islander	*																0.00	54.55	18.18	27.27	0.00
White / Caucasian	48	4.17	27.08	54.17	14.58	0.00	0.00	26.32	55.26	18.42	0.00	0.43	28.84	59.52	11.22	0.00	0.16	18.86	60.28	20.70	0.12
Multi-Racial	*											0.00	31.67	63.33	5.00	0.00	0.48	28.57	59.52	11.43	0.00
Student With Disabilities	*											2.60	66.23	23.38	7.79	0.00	1.14	55.33	36.55	6.98	0.33
English Language Learners	*											0.00	40.00	50.00	10.00	0.00	1.06	67.99	28.84	2.12	0.53
Economically Disadvantaged	54	3.70	33.33	53.70	9.26	0.00	0.00	31.91	63.83	4.26	0.00	0.56	47.27	47.27	4.90	0.19	0.30	40.90	49.87	8.93	0.28
Female	31	0.00	35.48	58.06	6.45	0.00	0.00	32.00	52.00	16.00	0.00	0.18	35.48	55.70	8.64	0.00	0.13	25.54	56.52	17.81	0.17
Male	44	6.82	25.00	52.27	15.91	0.00	0.00	22.86	62.86	14.29	0.00	0.58	34.50	54.84	10.08	0.19	0.30	27.48	55.41	16.81	0.20
Migrant	*																1.56	75.00	21.88	1.56	0.00
Gap	56	5.36	33.93	51.79	8.93	0.00	0.00	31.25	64.58	4.17	0.00	0.63	46.47	47.57	5.34	0.16	0.40	40.56	49.93	9.11	0.25
Non-Gap	19	0.00	15.79	63.16	21.05	0.00	0.00	8.33	33.33	58.33	0.00	0.00	17.73	66.90	15.37	0.00	0.00	10.00	63.05	26.95	0.11

B. Bas = Below Basic, Bas. = Basic, Prof. = Proficient, Adv. = Advanced, N.T. = Not Test

* No data will display at the school or district level if the subgroup does not meet minimum size for reporting purposes.

Rapid City Area 51-4 | Robbinsdale Elem - 14

All Assessed: Math Grade 05

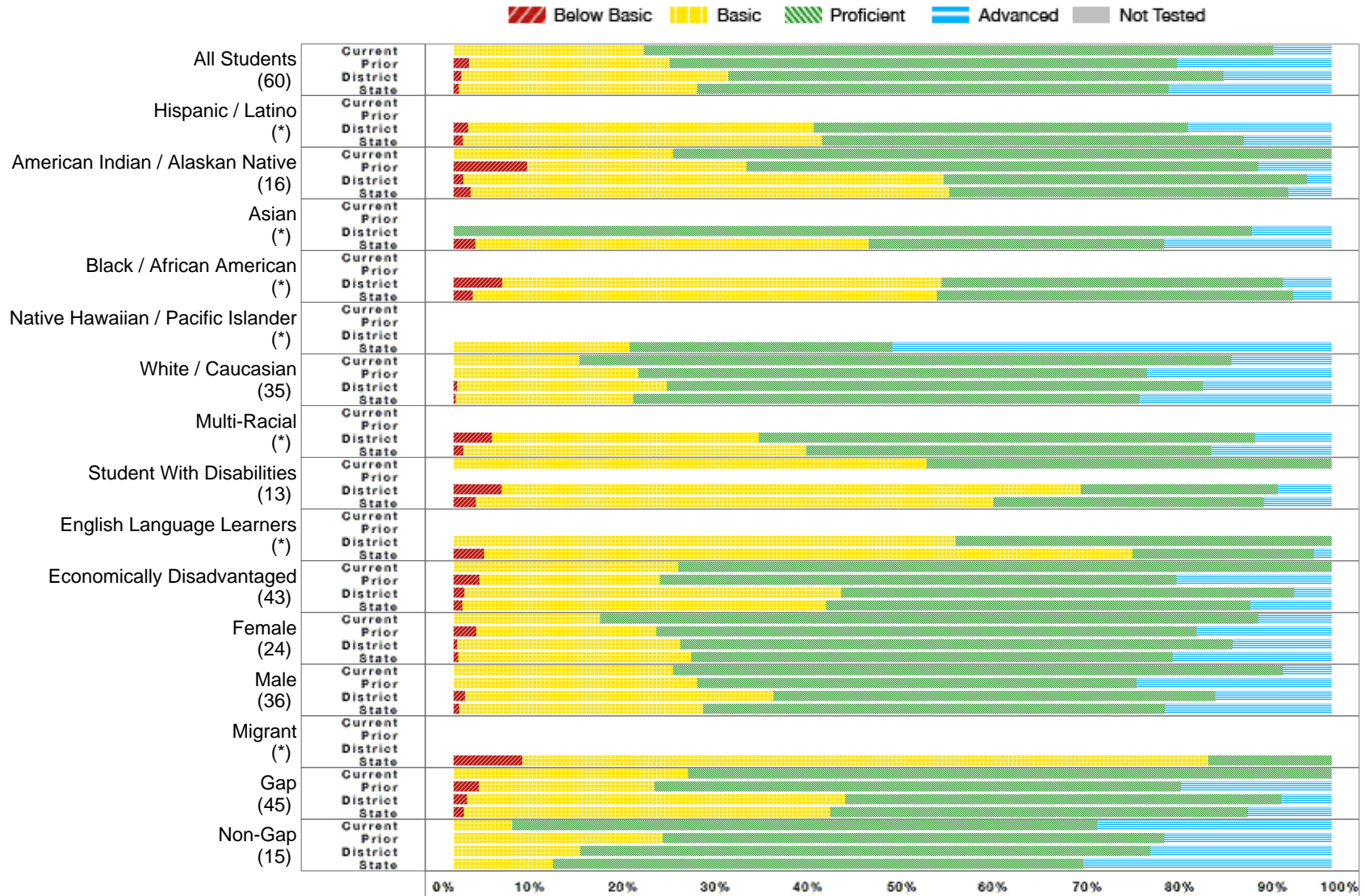

* No bar will display at the school or district level if the subgroup does not meet minimum size for reporting purposes.

Rapid City Area 51-4 | Robbinsdale Elem - 14

All Assessed: Math Grade 05 - Data Matrix

	School Current Year						School Prior Year					District Current Year					State Current Year				
	Number Students	Percent B. Bas	Percent Bas.	Percent Prof.	Percent Adv.	Percent N.T.	Percent B. Bas	Percent Bas.	Percent Prof.	Percent Adv.	Percent N.T.	Percent B. Bas	Percent Bas.	Percent Prof.	Percent Adv.	Percent N.T.	Percent B. Bas	Percent Bas.	Percent Prof.	Percent Adv.	Percent N.T.
All Students	60	0.00	21.67	71.67	6.67	0.00	1.75	22.81	57.89	17.54	0.00	0.84	30.46	56.42	12.28	0.09	0.59	27.13	53.72	18.56	0.16
Hispanic / Latino	*											1.64	39.34	42.62	16.39	0.00	1.06	40.90	48.02	10.03	0.00
American Indian / Alaskan Native	16	0.00	25.00	75.00	0.00	0.00	8.33	25.00	58.33	8.33	0.00	1.10	54.70	41.44	2.76	0.55	1.92	54.56	38.56	4.96	0.32
Asian	*											0.00	0.00	90.91	9.09	0.00	2.45	44.79	33.74	19.02	0.00
Black / African American	*											5.56	50.00	38.89	5.56	0.00	2.18	52.84	40.61	4.37	0.00
Native Hawaiian / Pacific Islander	*																0.00	20.00	30.00	50.00	0.00
White / Caucasian	35	0.00	14.29	74.29	11.43	0.00	0.00	21.05	57.89	21.05	0.00	0.40	23.87	61.07	14.67	0.00	0.23	20.19	57.72	21.86	0.15
Multi-Racial	*											4.35	30.43	56.52	8.70	0.00	1.10	39.01	46.15	13.74	0.00
Student With Disabilities	13	0.00	53.85	46.15	0.00	0.00						5.44	65.99	22.45	6.12	0.68	2.55	58.89	30.83	7.73	0.30
English Language Learners	*											0.00	57.14	42.86	0.00	0.00	3.45	73.85	20.69	2.01	0.00
Economically Disadvantaged	43	0.00	25.58	74.42	0.00	0.00	2.94	20.59	58.82	17.65	0.00	1.21	42.91	51.62	4.25	0.20	0.99	41.45	48.32	9.24	0.22
Female	24	0.00	16.67	75.00	8.33	0.00	2.56	20.51	61.54	15.38	0.00	0.39	25.44	62.91	11.26	0.19	0.52	26.52	54.86	18.11	0.15
Male	36	0.00	25.00	69.44	5.56	0.00	0.00	27.78	50.00	22.22	0.00	1.27	35.14	50.36	13.22	0.00	0.66	27.71	52.64	18.98	0.16
Migrant	*																7.81	78.13	14.06	0.00	0.00
Gap	45	0.00	26.67	73.33	0.00	0.00	2.86	20.00	60.00	17.14	0.00	1.51	43.12	49.66	5.70	0.17	1.14	41.77	47.54	9.55	0.18
Non-Gap	15	0.00	6.67	66.67	26.67	0.00	0.00	23.81	57.14	19.05	0.00	0.00	14.44	64.97	20.59	0.00	0.00	11.30	60.41	28.29	0.13

B. Bas = Below Basic, Bas. = Basic, Prof. = Proficient, Adv. = Advanced, N.T. = Not Test

* No data will display at the school or district level if the subgroup does not meet minimum size for reporting purposes.

Rapid City Area 51-4 | Robbinsdale Elem - 14

All Assessed: Science All Grades

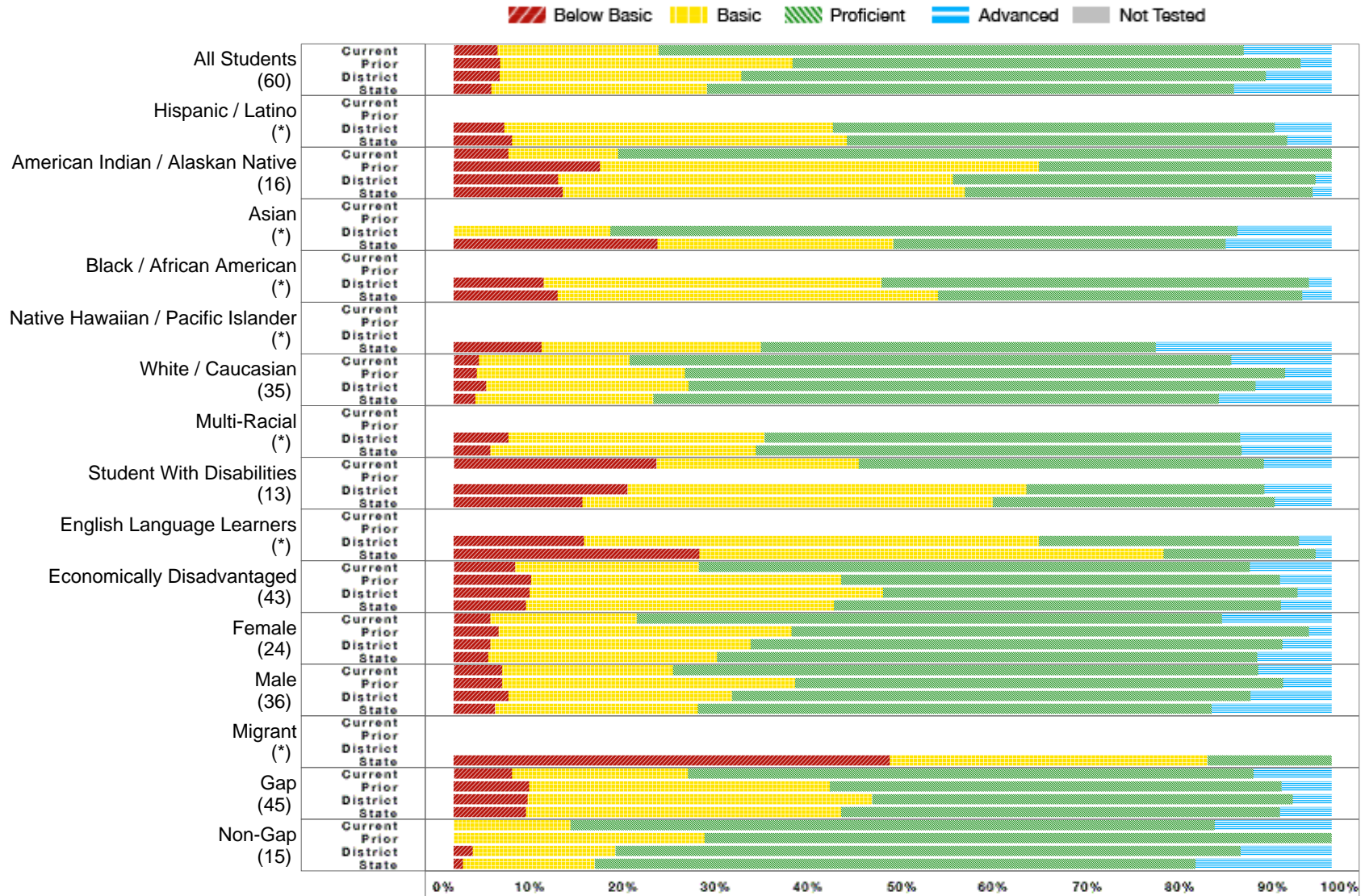

* No bar will display at the school or district level if the subgroup does not meet minimum size for reporting purposes.

Rapid City Area 51-4 | Robbinsdale Elem - 14

All Assessed: Science All Grades - Data Matrix

	School Current Year						School Prior Year					District Current Year					State Current Year				
	Number Students	Percent B. Bas	Percent Bas.	Percent Prof.	Percent Adv.	Percent N.T.	Percent B. Bas	Percent Bas.	Percent Prof.	Percent Adv.	Percent N.T.	Percent B. Bas	Percent Bas.	Percent Prof.	Percent Adv.	Percent N.T.	Percent B. Bas	Percent Bas.	Percent Prof.	Percent Adv.	Percent N.T.
All Students	60	5.00	18.33	66.67	10.00	0.00	5.26	33.33	57.89	3.51	0.00	5.21	27.52	59.80	7.47	0.96	4.32	24.56	60.00	11.12	0.63
Hispanic / Latino	*											5.76	37.41	50.36	6.47	0.00	6.62	38.17	50.16	5.05	0.83
American Indian / Alaskan Native	16	6.25	12.50	81.25	0.00	0.00	16.67	50.00	33.33	0.00	0.00	11.91	44.94	41.35	1.80	1.33	12.43	45.80	39.57	2.20	1.71
Asian	*											0.00	17.86	71.43	10.71	3.45	23.23	26.88	37.85	12.04	0.64
Black / African American	*											10.26	38.46	48.72	2.56	2.50	11.86	43.27	41.51	3.37	0.64
Native Hawaiian / Pacific Islander	*																10.00	25.00	45.00	20.00	0.00
White / Caucasian	35	2.86	17.14	68.57	11.43	0.00	2.63	23.68	68.42	5.26	0.00	3.71	23.06	64.58	8.64	0.93	2.45	20.28	64.42	12.85	0.47
Multi-Racial	*											6.25	29.17	54.17	10.42	0.00	4.19	30.23	55.35	10.23	0.46
Student With Disabilities	13	23.08	23.08	46.15	7.69	0.00						19.82	45.43	27.13	7.62	1.80	14.64	46.74	32.13	6.48	0.90
English Language Learners	*											14.81	51.85	29.63	3.70	6.90	27.97	52.87	17.37	1.79	1.51
Economically Disadvantaged	43	6.98	20.93	62.79	9.30	0.00	8.82	35.29	50.00	5.88	0.00	8.65	40.25	47.22	3.88	0.87	8.22	35.07	50.94	5.77	0.81
Female	24	4.17	16.67	66.67	12.50	0.00	5.13	33.33	58.97	2.56	0.00	4.15	29.66	60.60	5.59	0.78	3.93	26.04	61.58	8.45	0.61
Male	36	5.56	19.44	66.67	8.33	0.00	5.56	33.33	55.56	5.56	0.00	6.21	25.51	59.04	9.24	1.13	4.69	23.15	58.50	13.66	0.65
Migrant	*																49.69	36.20	14.11	0.00	0.61
Gap	45	6.67	20.00	64.44	8.89	0.00	8.57	34.29	51.43	5.71	0.00	8.40	39.29	47.90	4.41	1.26	8.24	35.91	49.98	5.88	0.91
Non-Gap	15	0.00	13.33	73.33	13.33	0.00	0.00	28.57	71.43	0.00	0.00	2.17	16.29	71.15	10.39	0.67	1.03	15.04	68.41	15.51	0.40

B. Bas = Below Basic, Bas. = Basic, Prof. = Proficient, Adv. = Advanced, N.T. = Not Test

* No data will display at the school or district level if the subgroup does not meet minimum size for reporting purposes.

Rapid City Area 51-4 | Robbinsdale Elem - 14

All Assessed: Science Grade 05

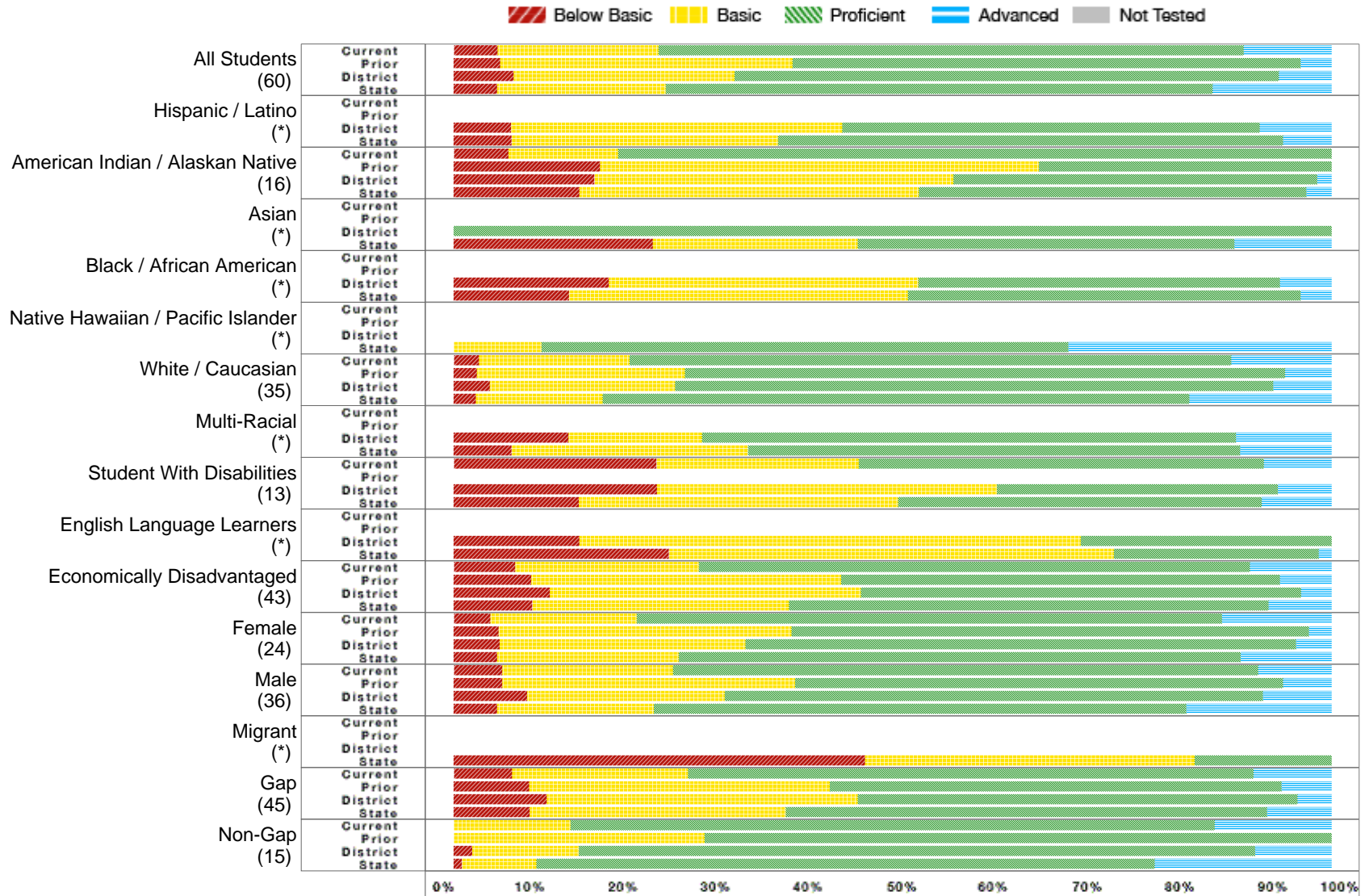

* No bar will display at the school or district level if the subgroup does not meet minimum size for reporting purposes.

Rapid City Area 51-4 | Robbinsdale Elem - 14

All Assessed: Science Grade 05 - Data Matrix

	School Current Year						School Prior Year					District Current Year					State Current Year				
	Number Students	Percent B. Bas	Percent Bas.	Percent Prof.	Percent Adv.	Percent N.T.	Percent B. Bas	Percent Bas.	Percent Prof.	Percent Adv.	Percent N.T.	Percent B. Bas	Percent Bas.	Percent Prof.	Percent Adv.	Percent N.T.	Percent B. Bas	Percent Bas.	Percent Prof.	Percent Adv.	Percent N.T.
All Students	60	5.00	18.33	66.67	10.00	0.00	5.26	33.33	57.89	3.51	0.00	6.85	25.14	62.01	6.00	0.19	4.93	19.24	62.31	13.52	0.18
Hispanic / Latino	*											6.56	37.70	47.54	8.20	0.00	6.60	30.34	57.52	5.54	0.00
American Indian / Alaskan Native	16	6.25	12.50	81.25	0.00	0.00	16.67	50.00	33.33	0.00	0.00	16.02	40.88	41.44	1.66	0.55	14.32	38.64	44.16	2.88	0.32
Asian	*											0.00	0.00	100.00	0.00	0.00	22.70	23.31	42.94	11.04	0.00
Black / African American	*											17.65	35.29	41.18	5.88	5.56	13.16	38.60	44.74	3.51	0.44
Native Hawaiian / Pacific Islander	*																0.00	10.00	60.00	30.00	0.00
White / Caucasian	35	2.86	17.14	68.57	11.43	0.00	2.63	23.68	68.42	5.26	0.00	4.13	21.07	68.13	6.67	0.00	2.54	14.43	66.84	16.20	0.17
Multi-Racial	*											13.04	15.22	60.87	10.87	0.00	6.59	26.92	56.04	10.44	0.00
Student With Disabilities	13	23.08	23.08	46.15	7.69	0.00						23.13	38.78	31.97	6.12	0.68	14.25	36.38	41.41	7.95	0.30
English Language Learners	*											14.29	57.14	28.57	0.00	0.00	24.50	50.72	23.34	1.44	0.29
Economically Disadvantaged	43	6.98	20.93	62.79	9.30	0.00	8.82	35.29	50.00	5.88	0.00	10.93	35.43	50.20	3.44	0.20	8.92	29.24	54.66	7.18	0.24
Female	24	4.17	16.67	66.67	12.50	0.00	5.13	33.33	58.97	2.56	0.00	5.24	27.96	62.72	4.08	0.19	4.91	20.70	64.03	10.36	0.15
Male	36	5.56	19.44	66.67	8.33	0.00	5.56	33.33	55.56	5.56	0.00	8.35	22.50	61.34	7.80	0.18	4.95	17.84	60.67	16.54	0.21
Migrant	*																46.88	37.50	15.63	0.00	0.00
Gap	45	6.67	20.00	64.44	8.89	0.00	8.57	34.29	51.43	5.71	0.00	10.59	35.46	50.08	3.87	0.34	8.64	29.18	54.80	7.38	0.22
Non-Gap	15	0.00	13.33	73.33	13.33	0.00	0.00	28.57	71.43	0.00	0.00	2.12	12.10	77.07	8.70	0.00	0.92	8.49	70.43	20.16	0.13

B. Bas = Below Basic, Bas. = Basic, Prof. = Proficient, Adv. = Advanced, N.T. = Not Test

* No data will display at the school or district level if the subgroup does not meet minimum size for reporting purposes.