south dakota STARS | Student Teacher Accountability and Reporting System

South Dakota DOE
2012-2013Report Card

## Rapid City Area 51-4 | Southwest MS - 38

**School Classification:** Progressing

**Title I Designation:** Non Title I

### Performance Indicators

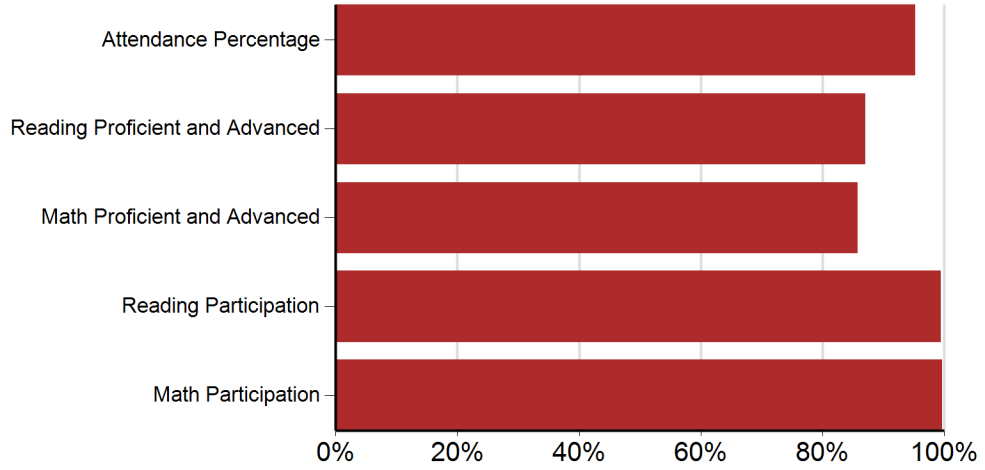


* No bar will display at the school or district level if the subgroup does not meet minimum size for reporting purposes.

### School Performance Index

**SPI Total Points**

88.22 out of possible 100.00 points

**88.22%**

**Attendance**

19.07 out of possible 20.00 points

**95.33%**

**Student Achievement**

69.15 out of possible 80.00 points

**86.44%**

## Rapid City Area 51-4 | Southwest MS - 38

### Staffing

#### Core Classes Taught by Highly Qualified Teachers

| | |
|---|---|
| Number of Core Content Classes | 153 |
| Percent of Classes taught by Highly Qualified Teachers | 100.00% |
| Percent of Classes not taught by Highly Qualified Teachers | 0.00% |

It has been determined that South Dakota does not offer an Emergency or Provisional License. This information is therefore not being reported.

| | |
|---|---|
| Teachers | 35.39 |
| Average Years of Experience | 14 |
| Percent with Advanced Degrees | 45.95% |

Degrees Earned

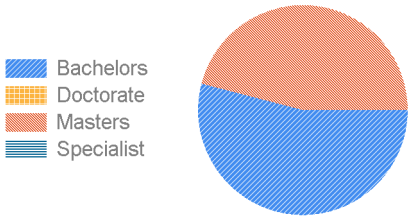


### Student Population

Race/Ethnicity
Percent of Tested Population

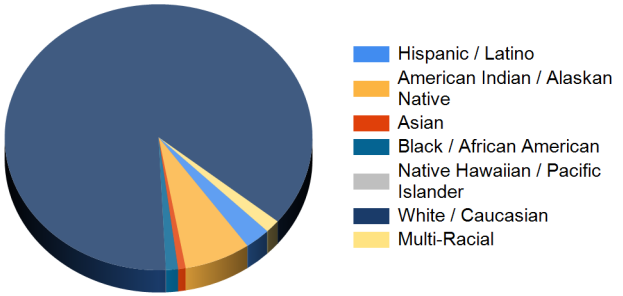


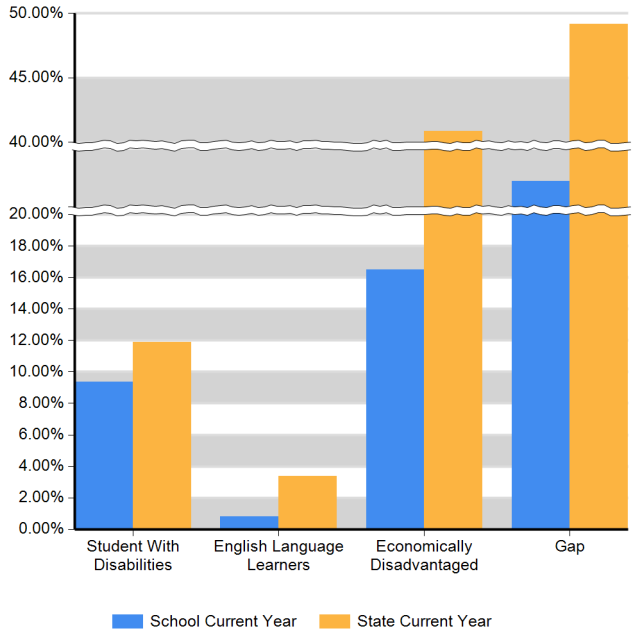

## Rapid City Area 51-4 | Southwest MS - 38

### Student Achievement: Reading Proficient and Advanced Percentage

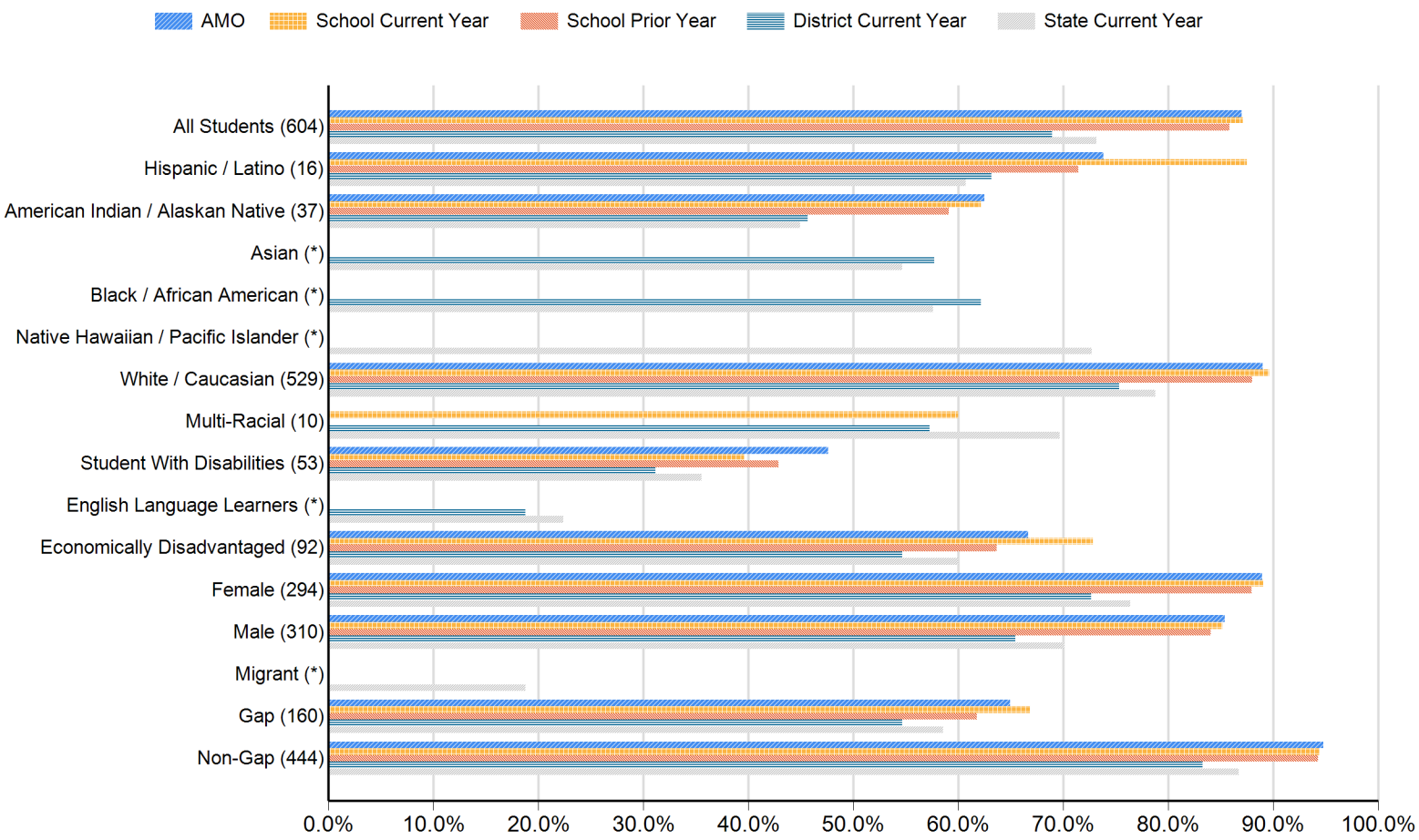


* No bar will display at the school or district level if the subgroup does not meet minimum size for reporting purposes.

## Rapid City Area 51-4 | Southwest MS - 38

### Student Achievement: Reading Participation Percentage

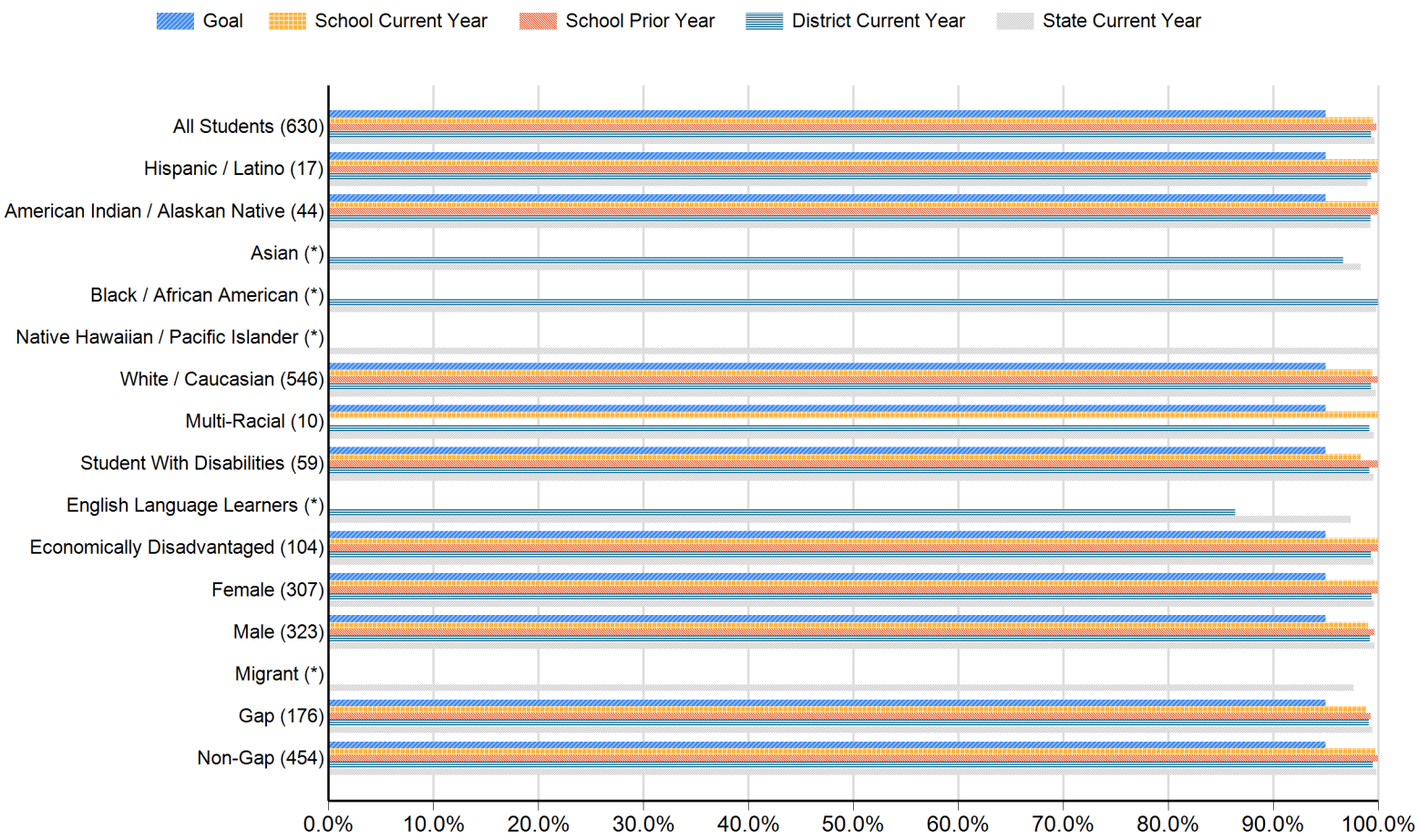


* No bar will display at the school or district level if the subgroup does not meet minimum size for reporting purposes.

## Rapid City Area 51-4 | Southwest MS - 38

### Student Achievement: Math Proficient and Advanced Percentage

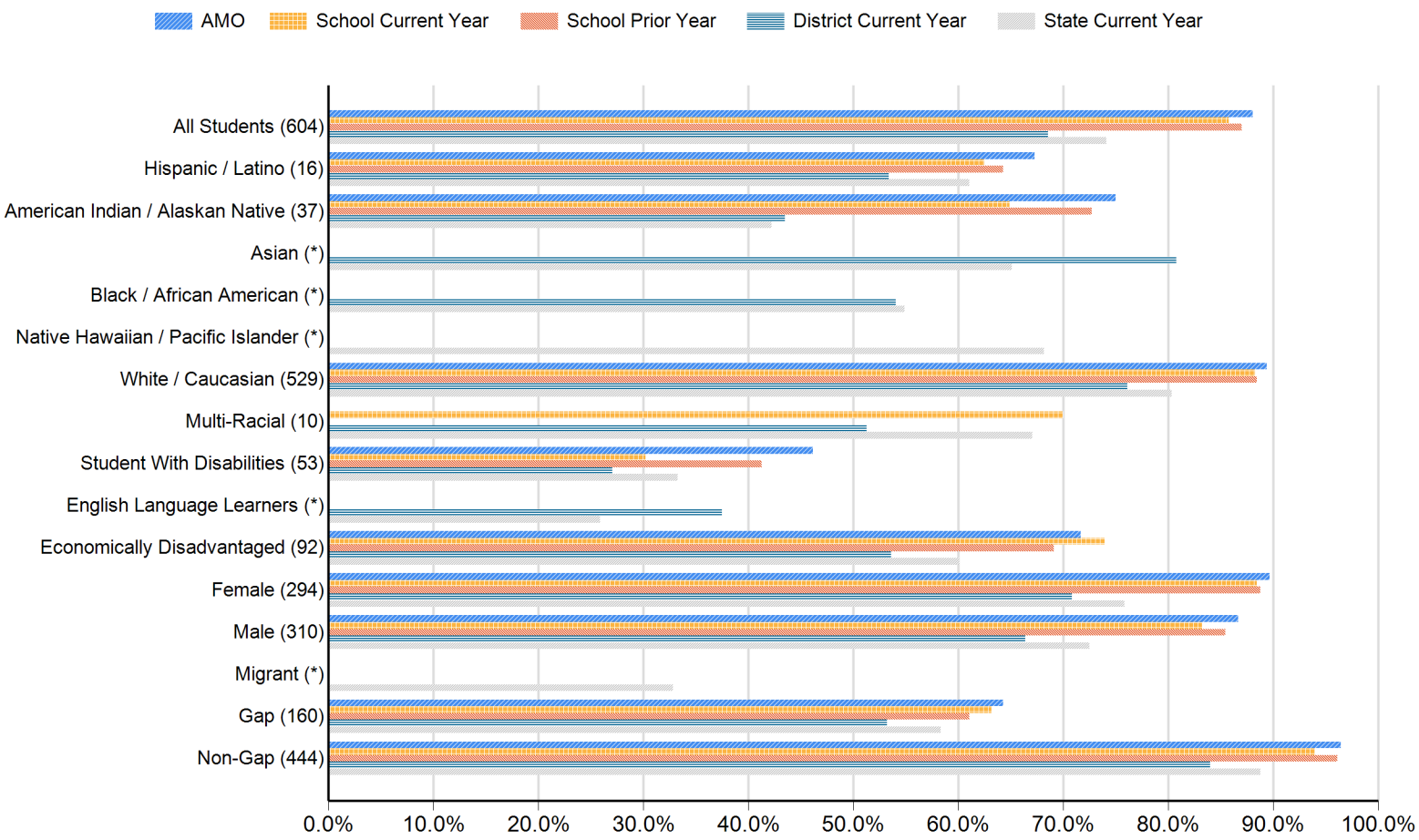


* No bar will display at the school or district level if the subgroup does not meet minimum size for reporting purposes.

## Rapid City Area 51-4 | Southwest MS - 38

### Student Achievement: Math Participation Percentage

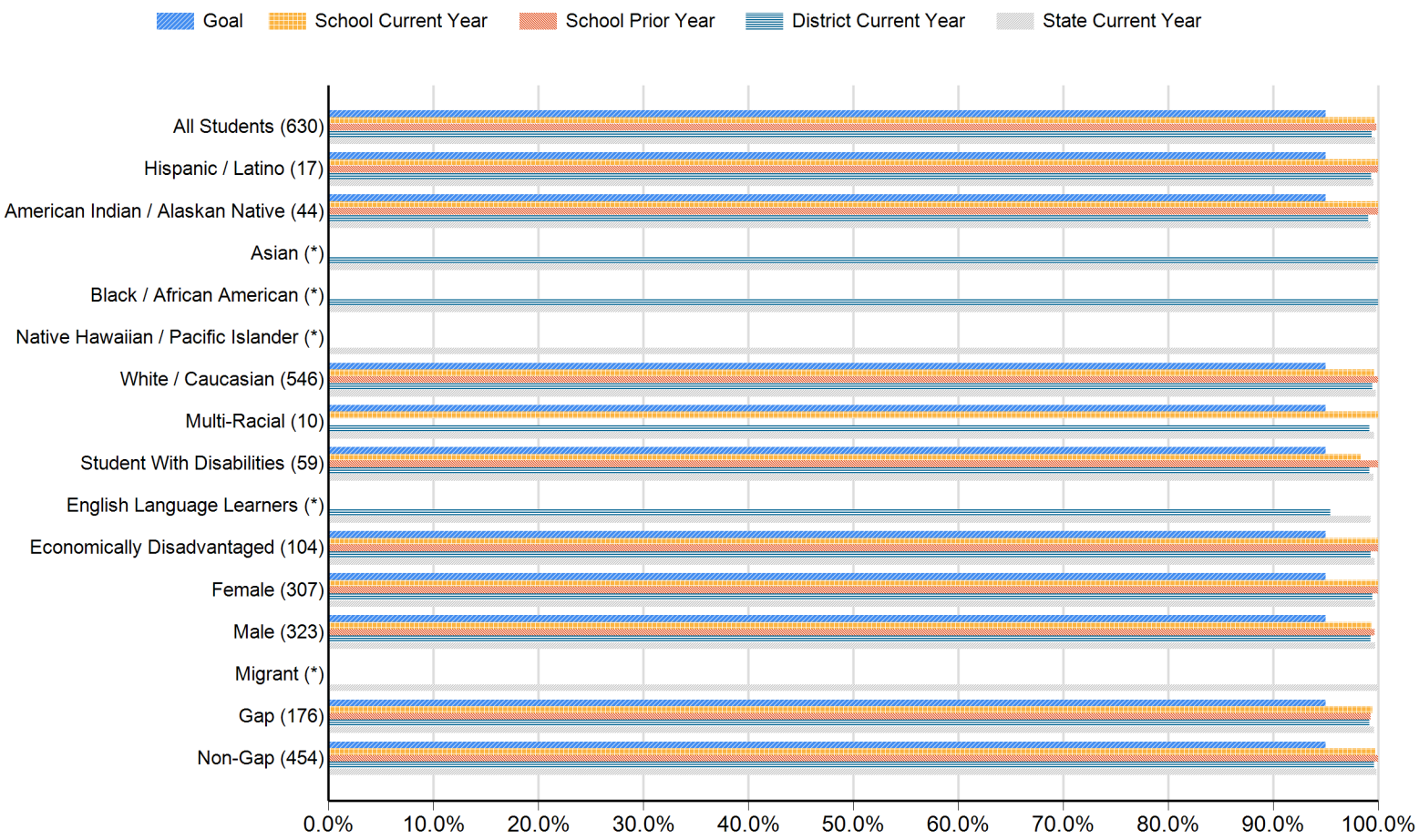


* No bar will display at the school or district level if the subgroup does not meet minimum size for reporting purposes.

## Rapid City Area 51-4 | Southwest MS - 38

### Attendance

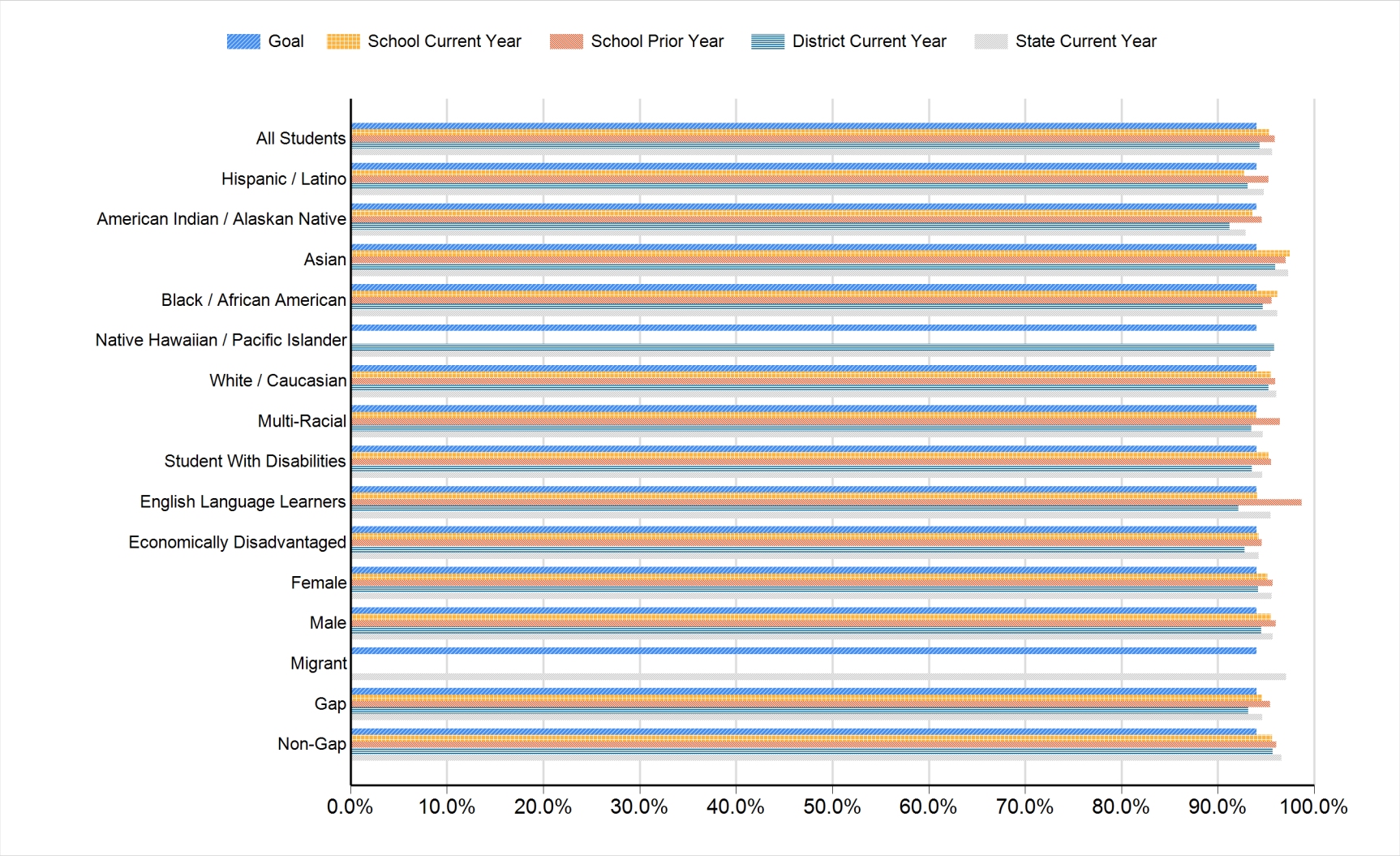

## Rapid City Area 51-4 | Southwest MS - 38

### All Assessed: Reading All Grades

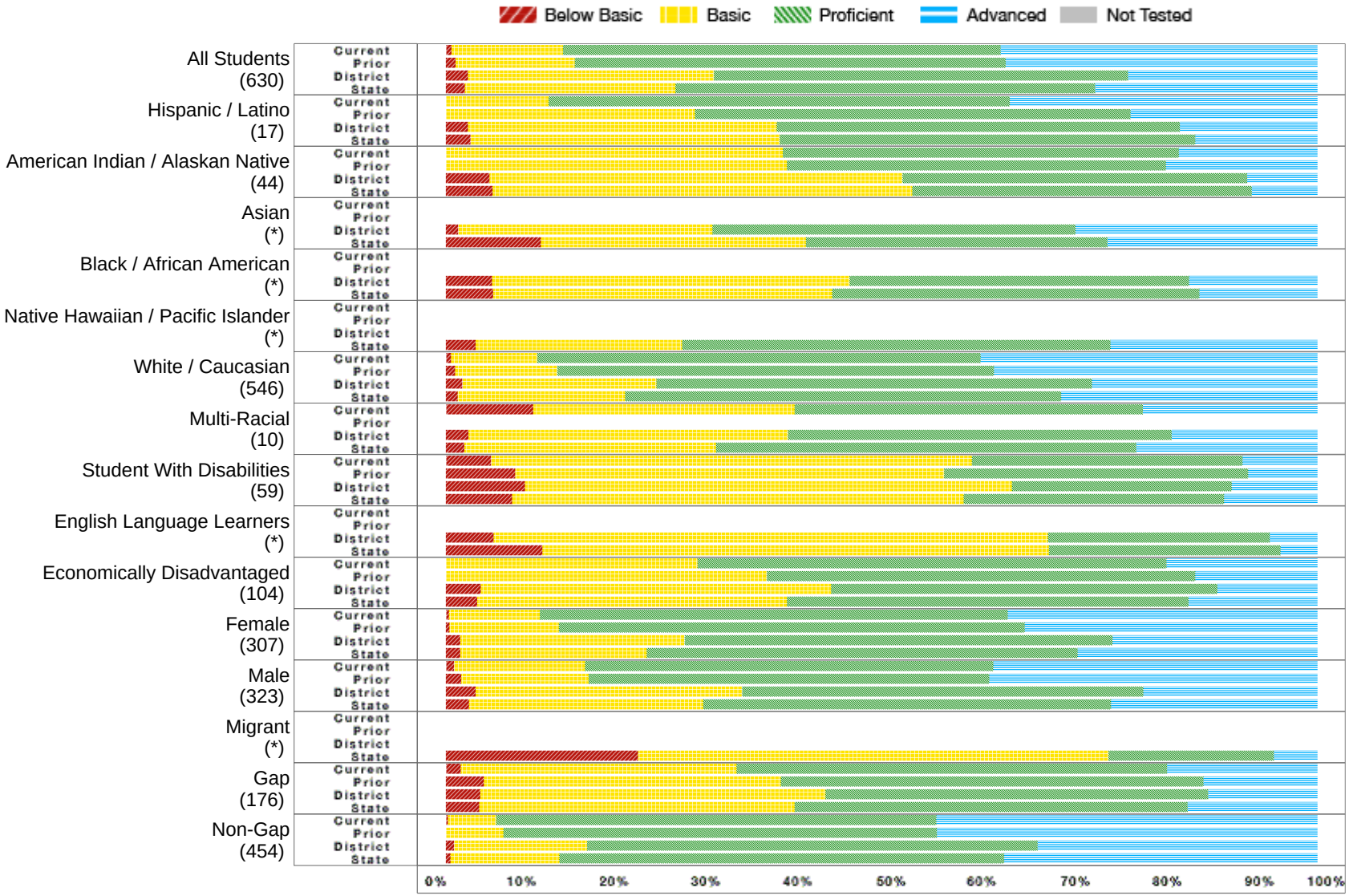


* No bar will display at the school or district level if the subgroup does not meet minimum size for reporting purposes.

## Rapid City Area 51-4 | Southwest MS - 38

### All Assessed: Reading Grade 05

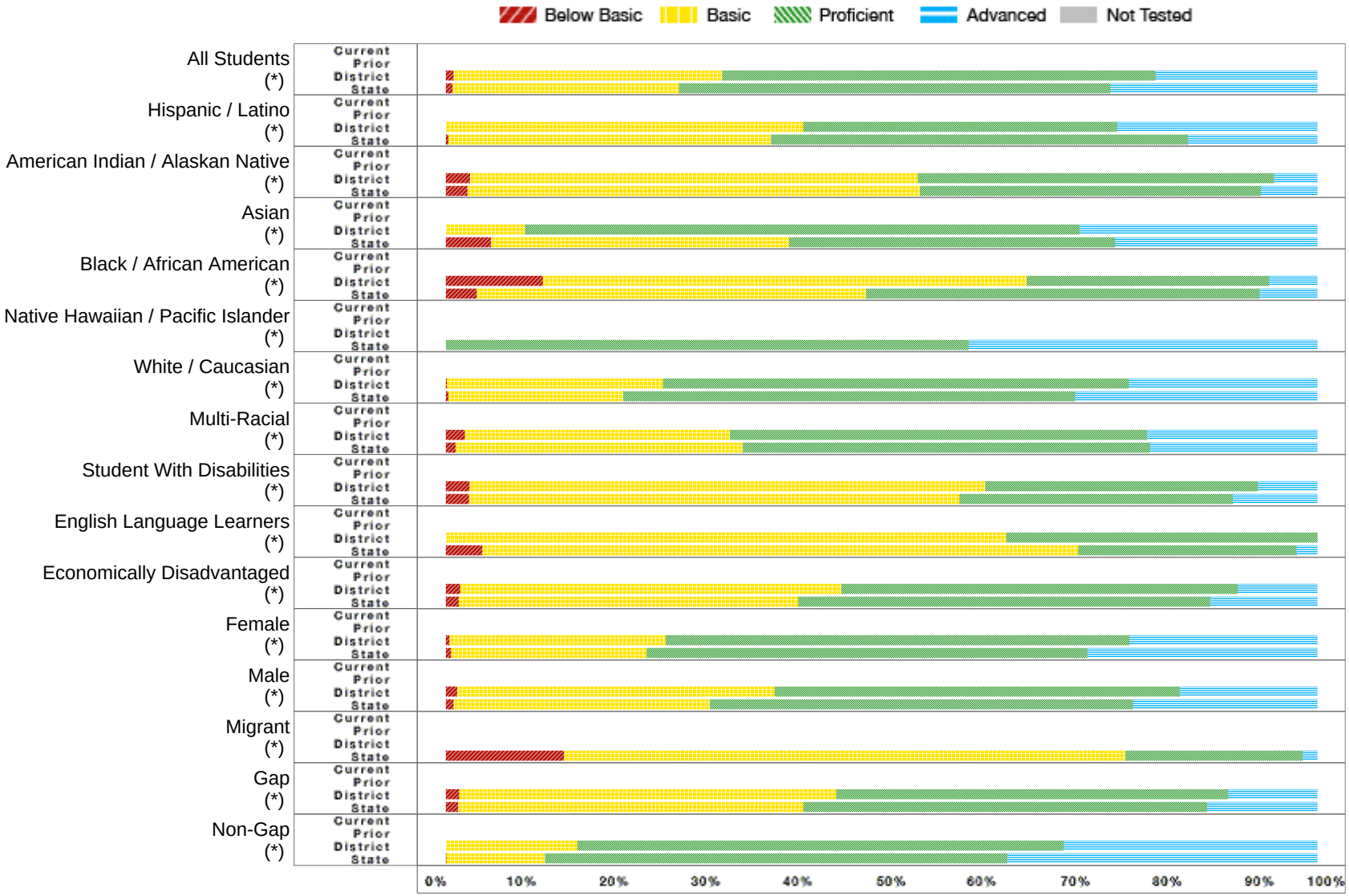


* No bar will display at the school or district level if the subgroup does not meet minimum size for reporting purposes.

## Rapid City Area 51-4 | Southwest MS - 38

### All Assessed: Reading Grade 06

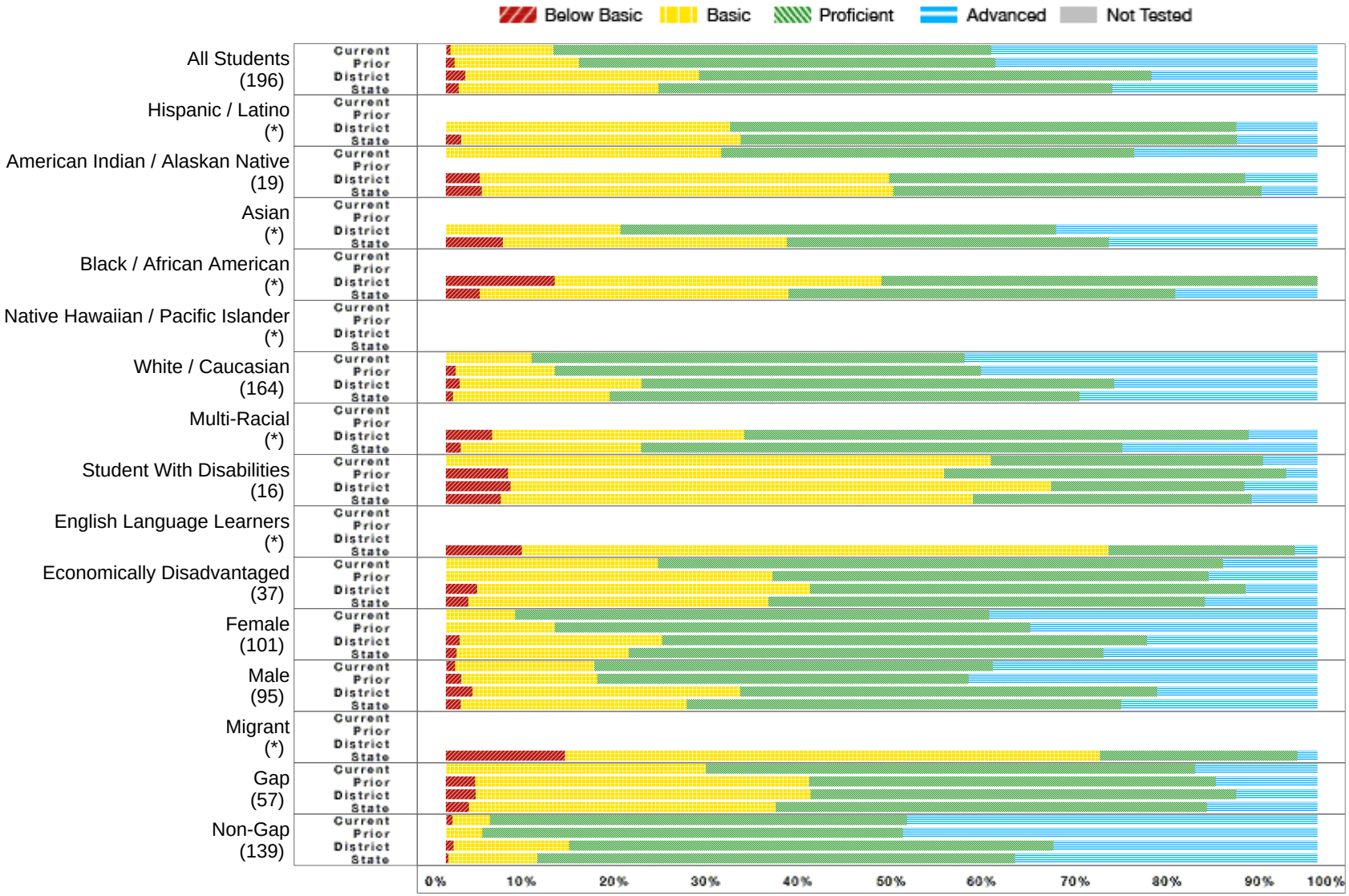


* No bar will display at the school or district level if the subgroup does not meet minimum size for reporting purposes.

## Rapid City Area 51-4 | Southwest MS - 38

### All Assessed: Reading Grade 07

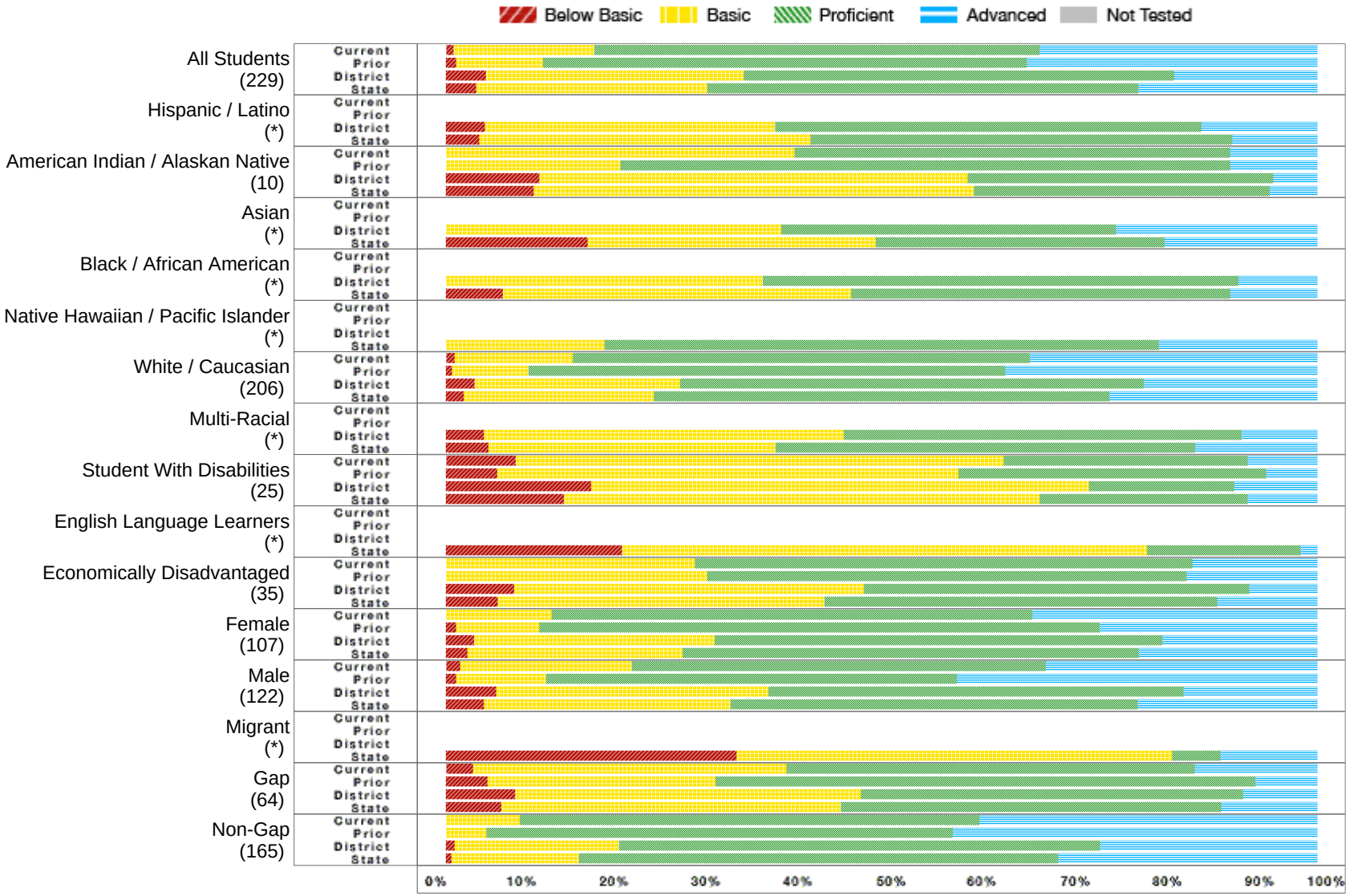


* No bar will display at the school or district level if the subgroup does not meet minimum size for reporting purposes.

## Rapid City Area 51-4 | Southwest MS - 38

### All Assessed: Reading Grade 08

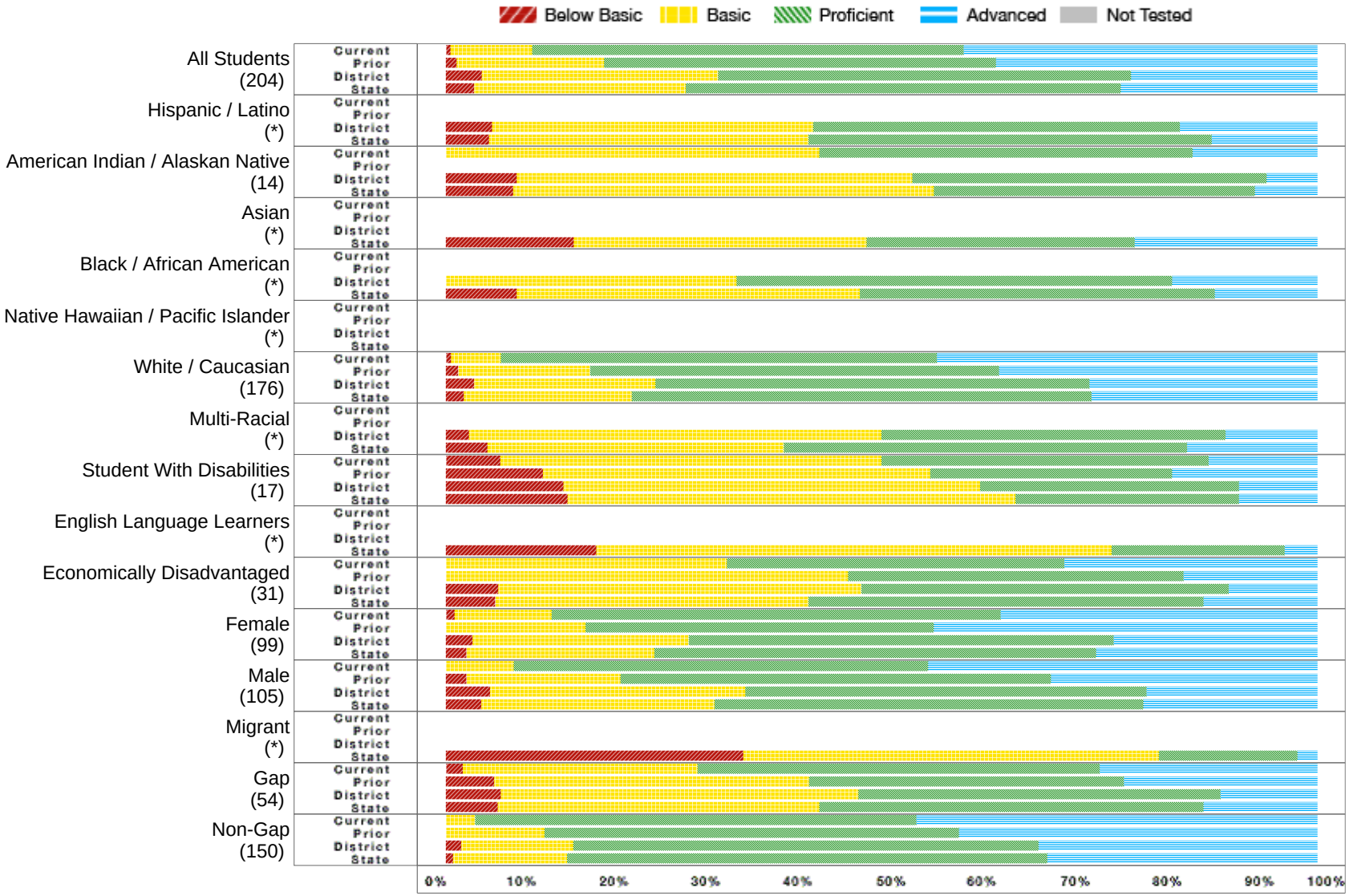


* No bar will display at the school or district level if the subgroup does not meet minimum size for reporting purposes.

## Rapid City Area 51-4 | Southwest MS - 38

### All Assessed: Math All Grades

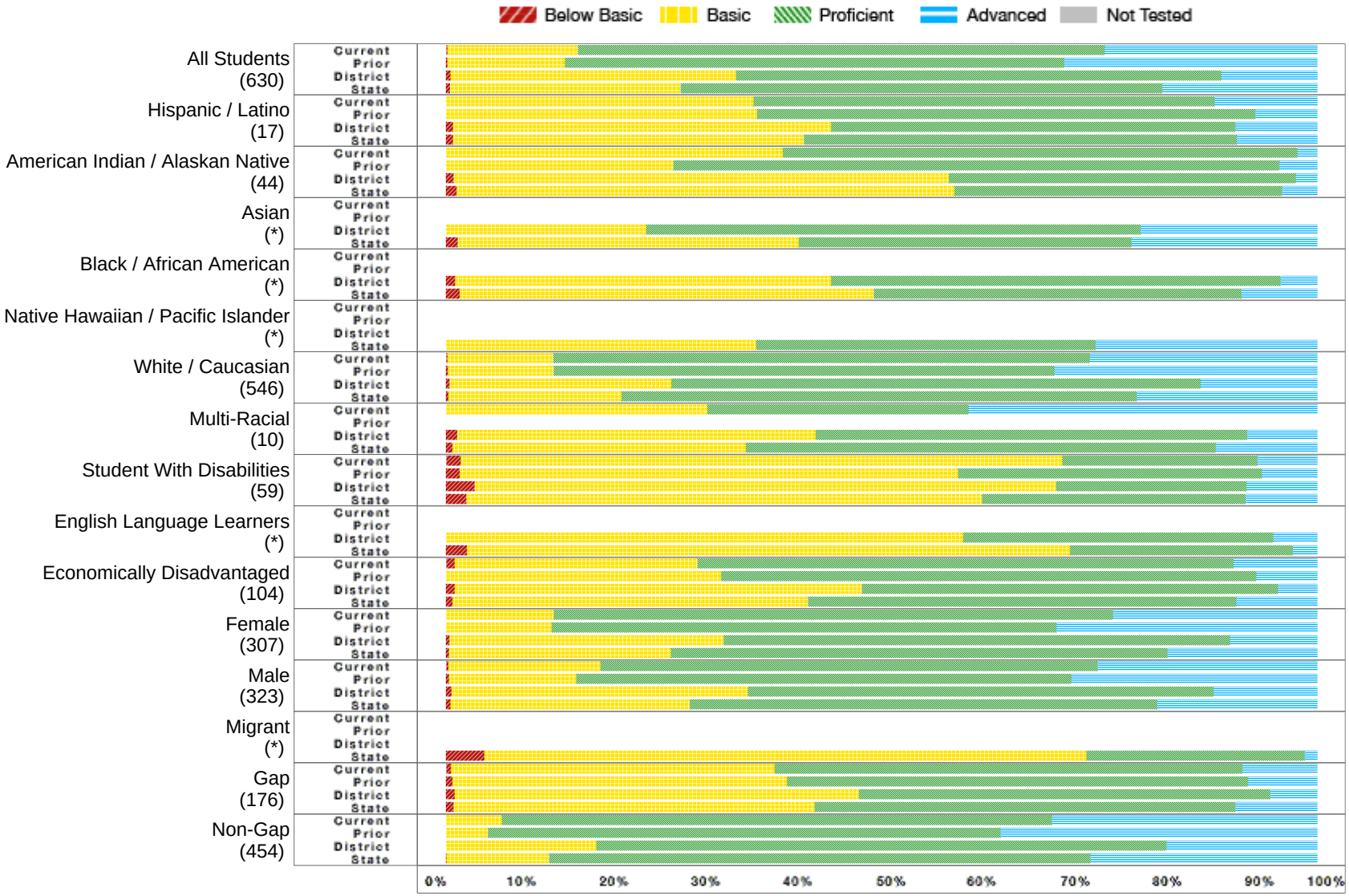


* No bar will display at the school or district level if the subgroup does not meet minimum size for reporting purposes.

## Rapid City Area 51-4 | Southwest MS - 38

### All Assessed: Math Grade 05

* No bar will display at the school or district level if the subgroup does not meet minimum size for reporting purposes.

## Rapid City Area 51-4 | Southwest MS - 38

### All Assessed: Math Grade 06

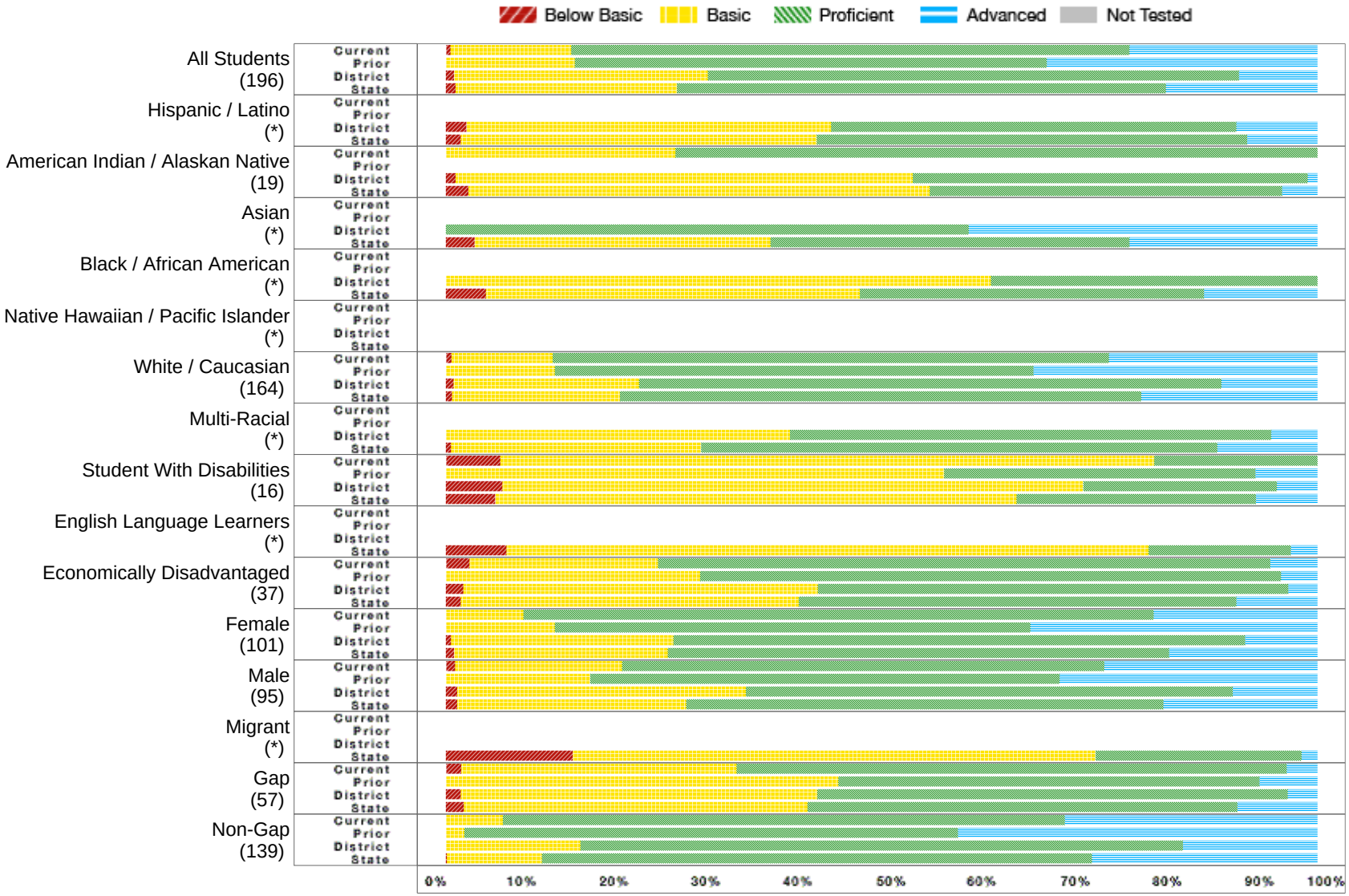


* No bar will display at the school or district level if the subgroup does not meet minimum size for reporting purposes.

## Rapid City Area 51-4 | Southwest MS - 38

### All Assessed: Math Grade 07

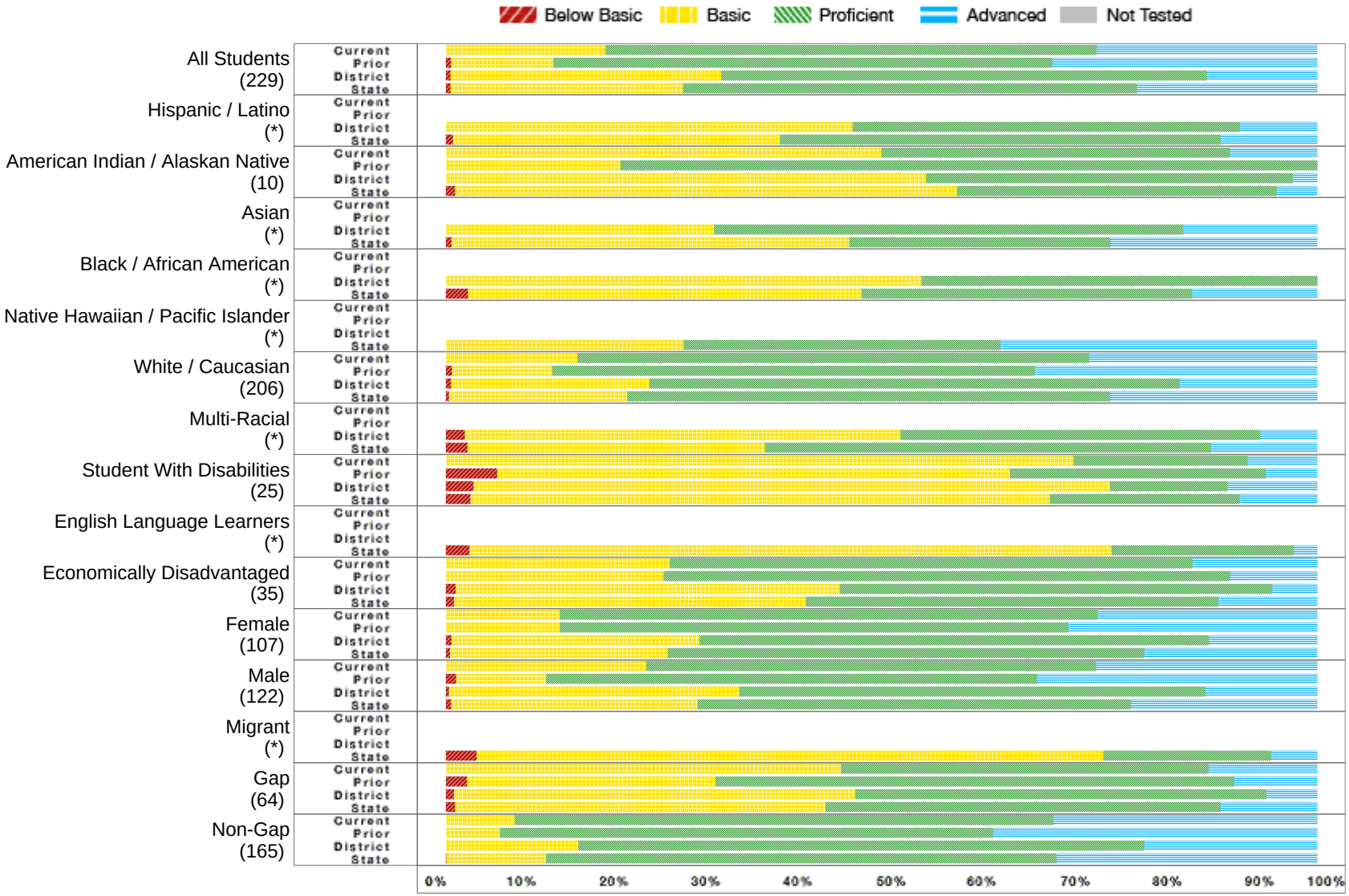


* No bar will display at the school or district level if the subgroup does not meet minimum size for reporting purposes.

## Rapid City Area 51-4 | Southwest MS - 38

### All Assessed: Math Grade 08

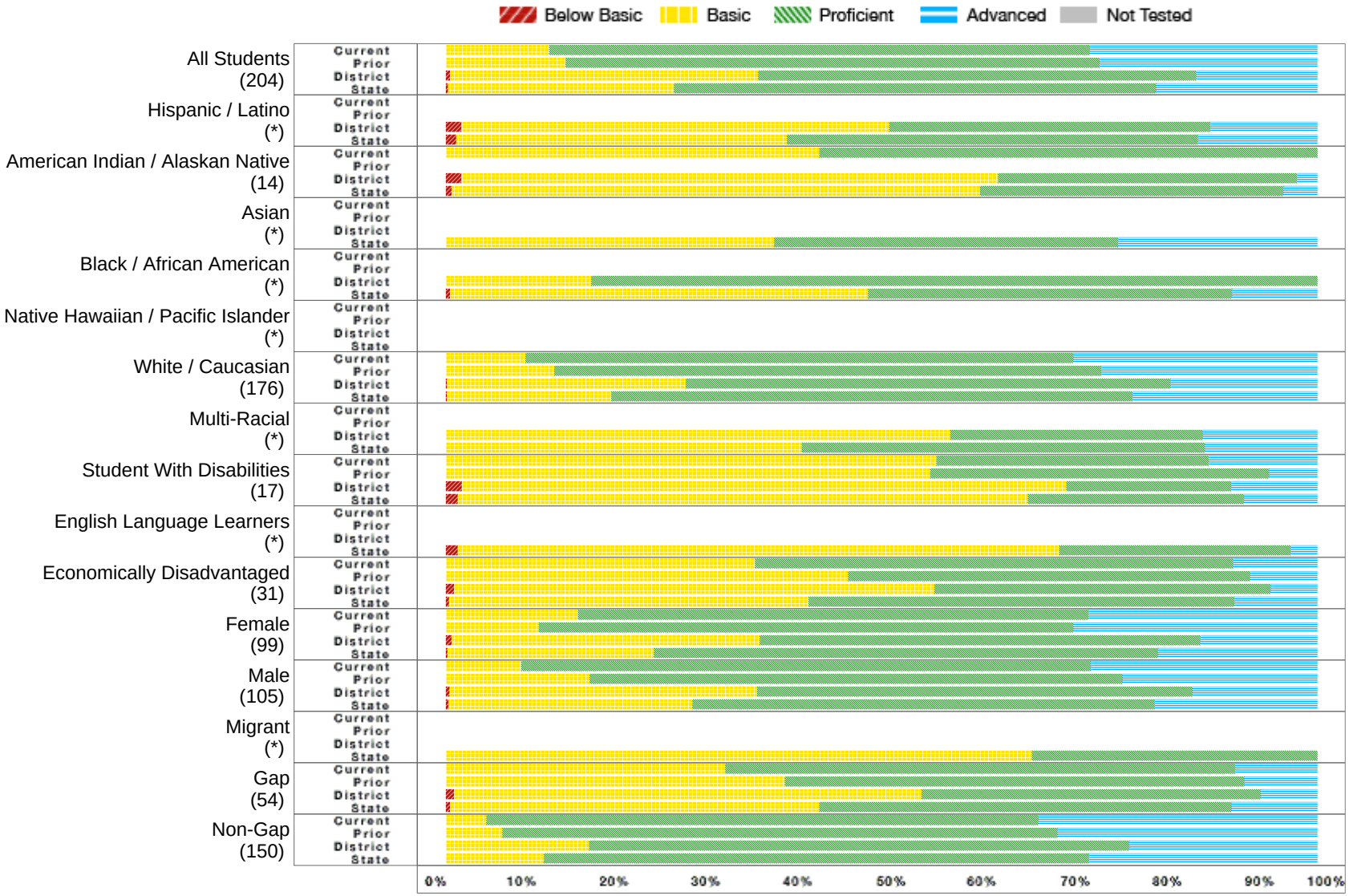


* No bar will display at the school or district level if the subgroup does not meet minimum size for reporting purposes.

## Rapid City Area 51-4 | Southwest MS - 38

### All Assessed: Science All Grades

* No bar will display at the school or district level if the subgroup does not meet minimum size for reporting purposes.

## Rapid City Area 51-4 | Southwest MS - 38

### All Assessed: Science Grade 05

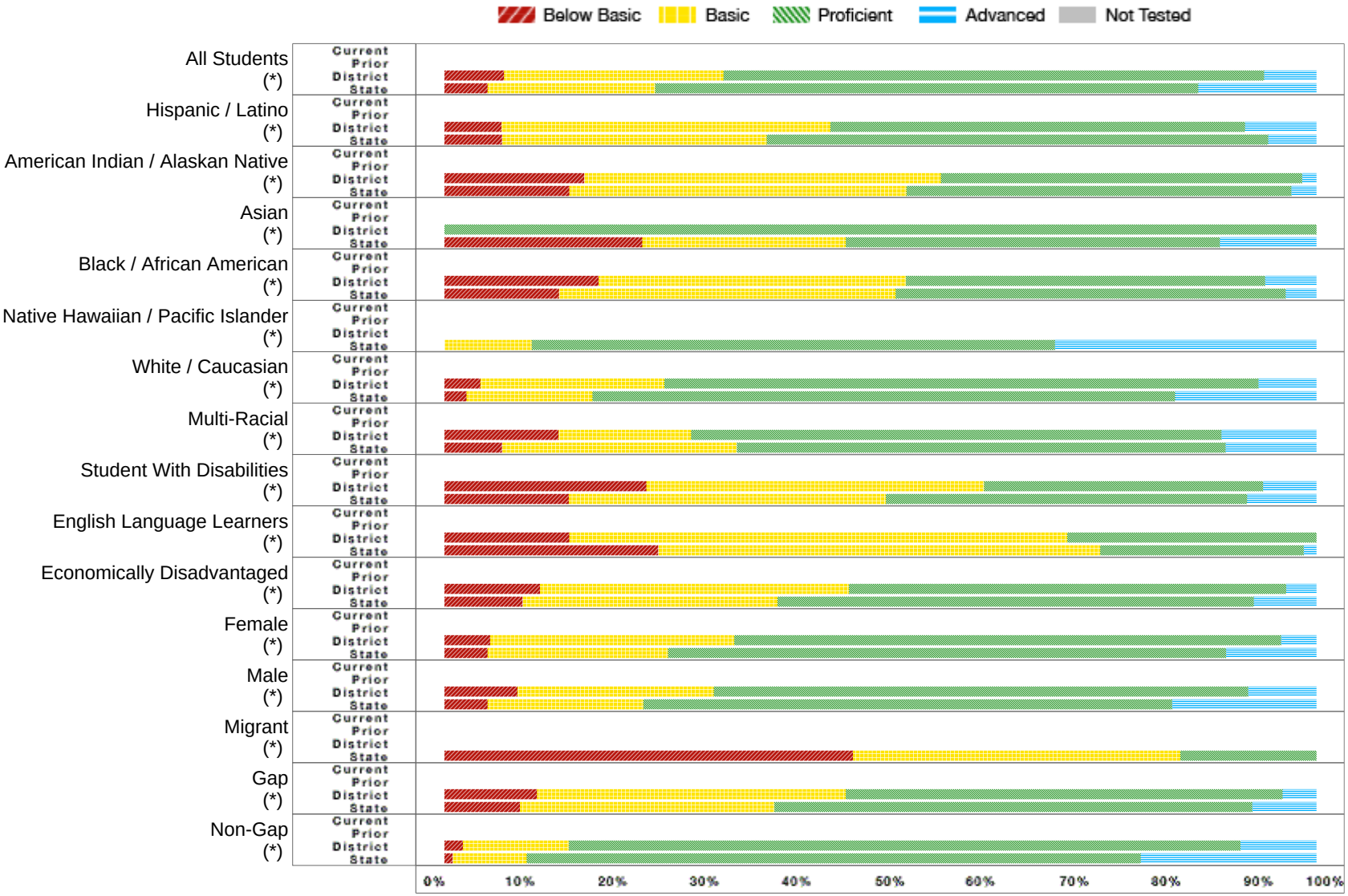


* No bar will display at the school or district level if the subgroup does not meet minimum size for reporting purposes.

## Rapid City Area 51-4 | Southwest MS - 38

### All Assessed: Science Grade 08

* No bar will display at the school or district level if the subgroup does not meet minimum size for reporting purposes.