

Chamberlain 07-1

Performance Indicators

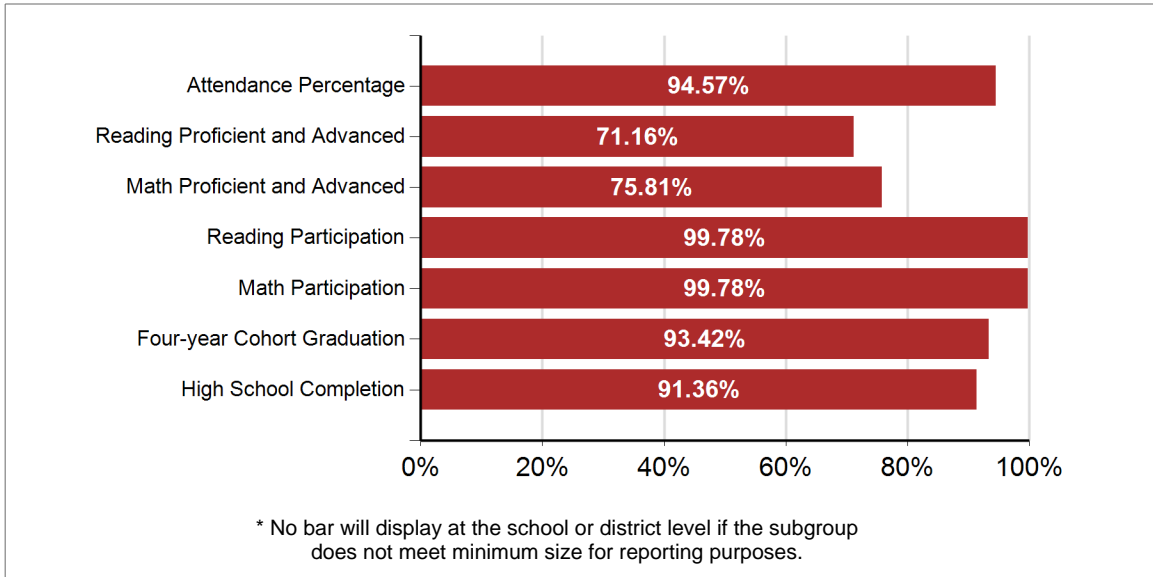

School Performance Index

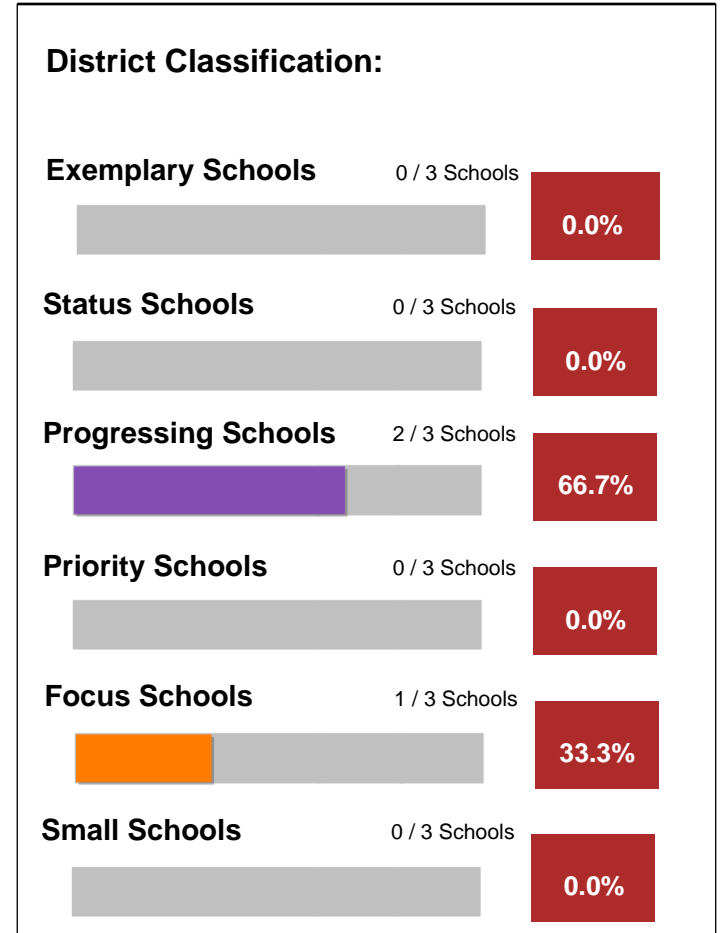

Chamberlain 07-1

Staffing

Core Classes Taught by Highly Qualified Teachers

Number of Core Content Classes	261
Percent of Classes taught by Highly Qualified Teachers	97.70%
Percent of Classes not taught by Highly Qualified Teachers	2.30%

It has been determined that South Dakota does not offer an Emergency or Provisional License. This information is therefore not being reported.

Administrators	3.65
School Service Specialists	11
Teachers	77.98
Average Years of Experience	15
Percent with Advanced Degrees	35.44%

Degrees Earned

-  Bachelors
-  Doctorate
-  Masters
-  Specialist

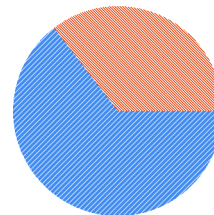

Student Population

**Race/Ethnicity
Percent of Tested Population**

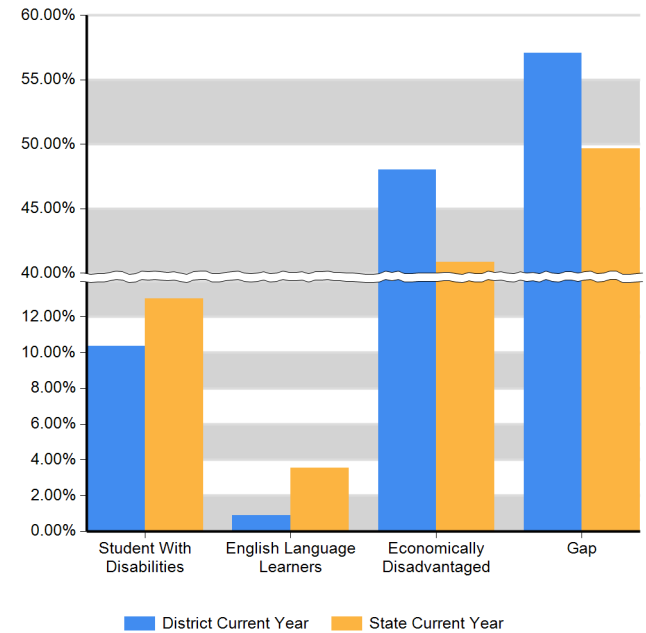
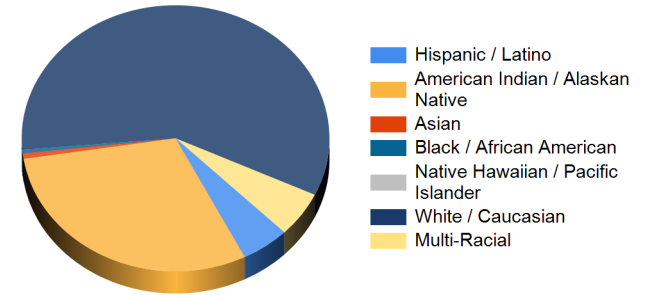

Chamberlain 07-1

Student Achievement: Reading Proficient and Advanced Percentage

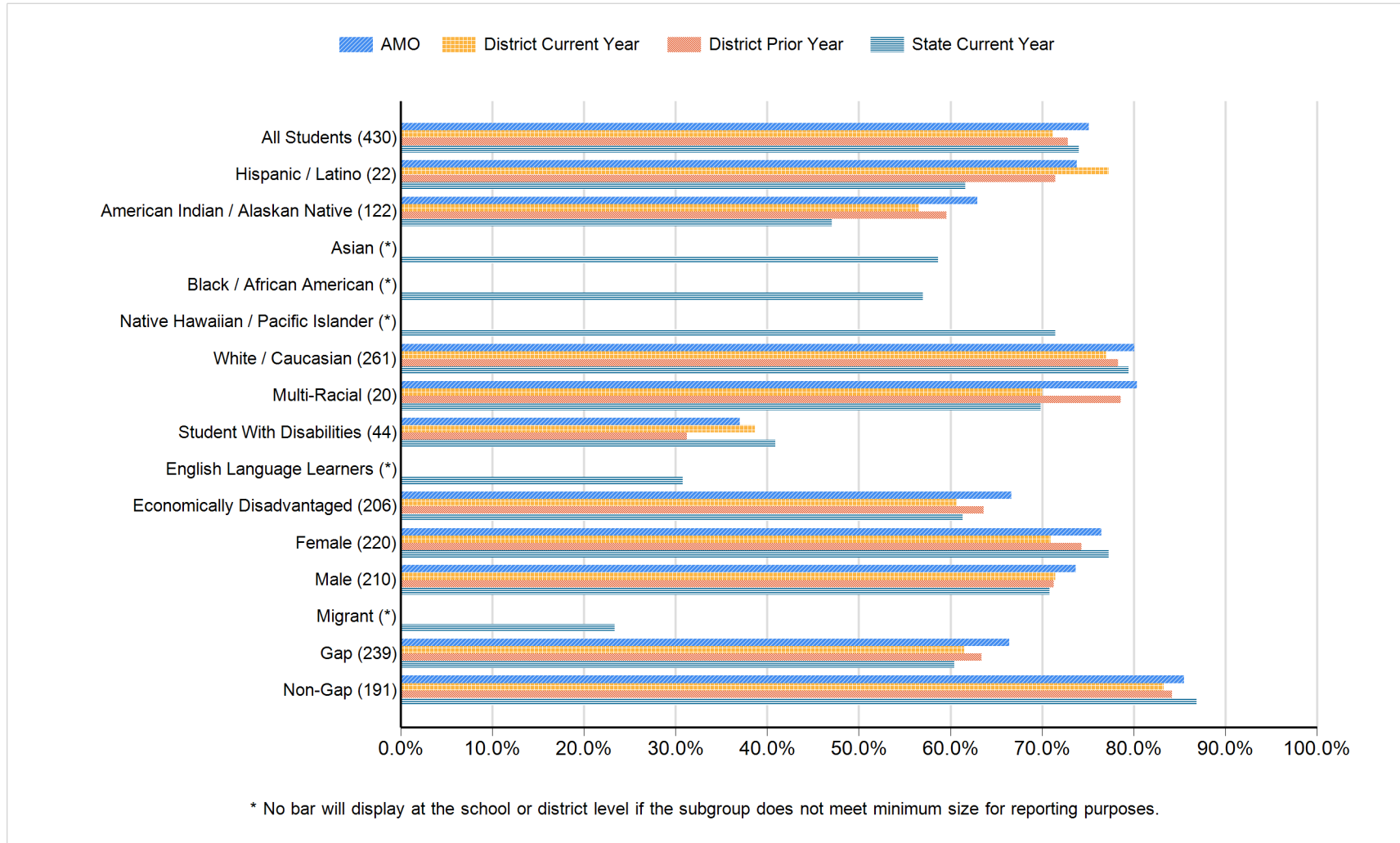

Chamberlain 07-1

Student Achievement: Reading Proficient and Advanced Percentage - Data Matrix

Subgroup	Number of Students	AMO	District Current Year	District Prior Year	State Current Year
		Proficient and Advanced Percentage	Proficient and Advanced Percentage	Proficient and Advanced Percentage	Proficient and Advanced Percentage
All Students	430	75.08	71.16	72.81	73.99
Hispanic / Latino	22	73.81	77.27	71.43	61.62
American Indian / Alaskan Native	122	62.91	56.56	59.54	47.06
Asian	*				58.67
Black / African American	*				56.98
Native Hawaiian / Pacific Islander	*				71.43
White / Caucasian	261	80.09	77.01	78.28	79.44
Multi-Racial	20	80.36	70.00	78.57	69.84
Student With Disabilities	44	36.98	38.64	31.25	40.89
English Language Learners	*				30.76
Economically Disadvantaged	206	66.67	60.68	63.64	61.34
Female	220	76.46	70.91	74.32	77.30
Male	210	73.69	71.43	71.30	70.84
Migrant	*				23.38
Gap	239	66.42	61.51	63.37	60.41
Non-Gap	191	85.48	83.25	84.16	86.84

* No data will display at the school or district level if the subgroup does not meet minimum size for reporting purposes.

Chamberlain 07-1

Student Achievement: Reading Participation Percentage

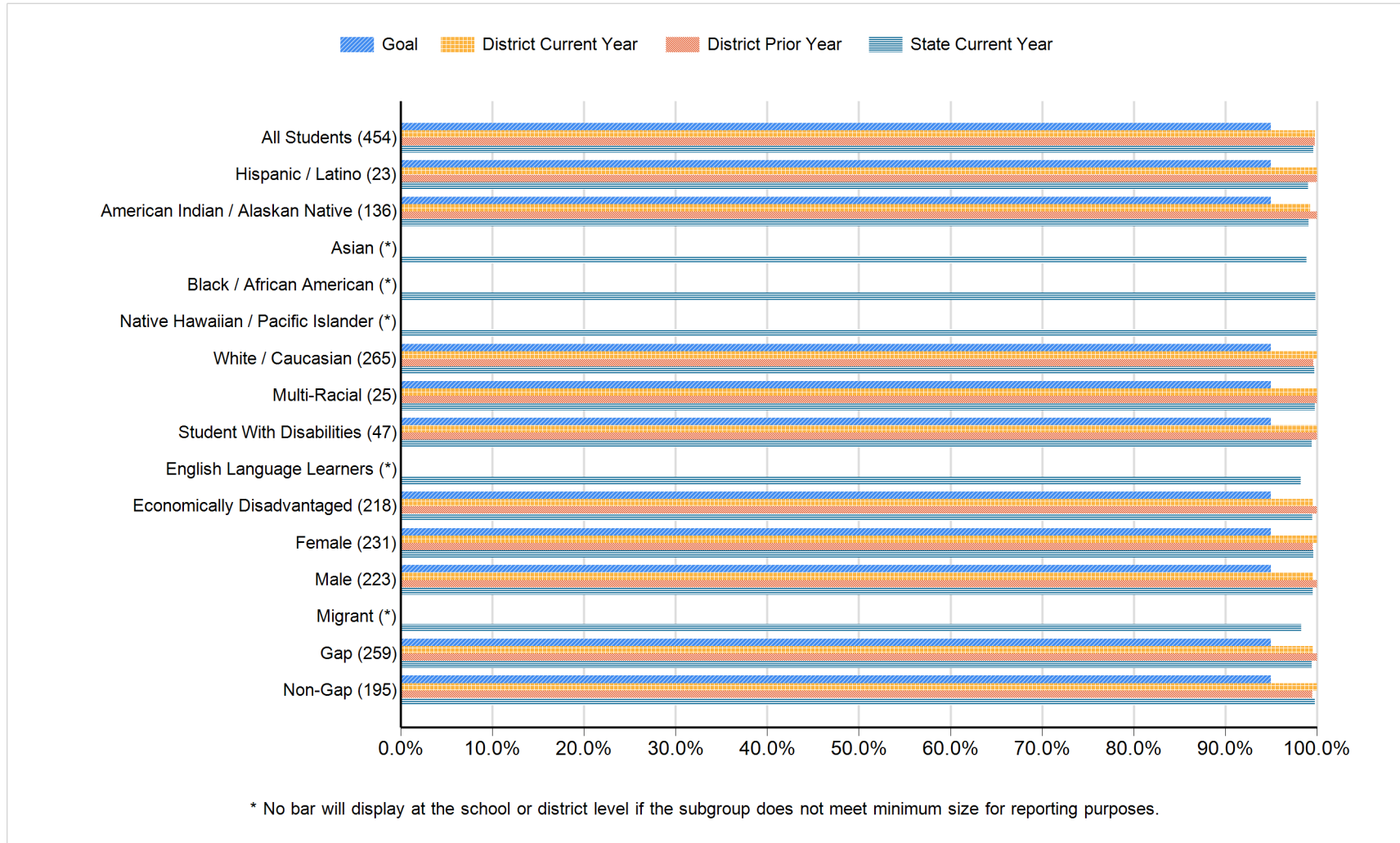

Chamberlain 07-1

Student Achievement: Reading Participation Percentage - Data Matrix

Subgroup	Number of Students	Goal	District Current Year	District Prior Year	State Current Year
		Participation Percentage	Participation Percentage	Participation Percentage	Participation Percentage
All Students	454	95.00	99.78	99.78	99.59
Hispanic / Latino	23	95.00	100.00	100.00	99.06
American Indian / Alaskan Native	136	95.00	99.26	100.00	99.09
Asian	*				98.85
Black / African American	*				99.82
Native Hawaiian / Pacific Islander	*				100.00
White / Caucasian	265	95.00	100.00	99.63	99.70
Multi-Racial	25	95.00	100.00	100.00	99.76
Student With Disabilities	47	95.00	100.00	100.00	99.44
English Language Learners	*				98.26
Economically Disadvantaged	218	95.00	99.54	100.00	99.49
Female	231	95.00	100.00	99.55	99.61
Male	223	95.00	99.55	100.00	99.57
Migrant	*				98.30
Gap	259	95.00	99.61	100.00	99.42
Non-Gap	195	95.00	100.00	99.50	99.76

* No data will display at the school or district level if the subgroup does not meet minimum size for reporting purposes.

Chamberlain 07-1

Student Achievement: Math Proficient and Advanced Percentage

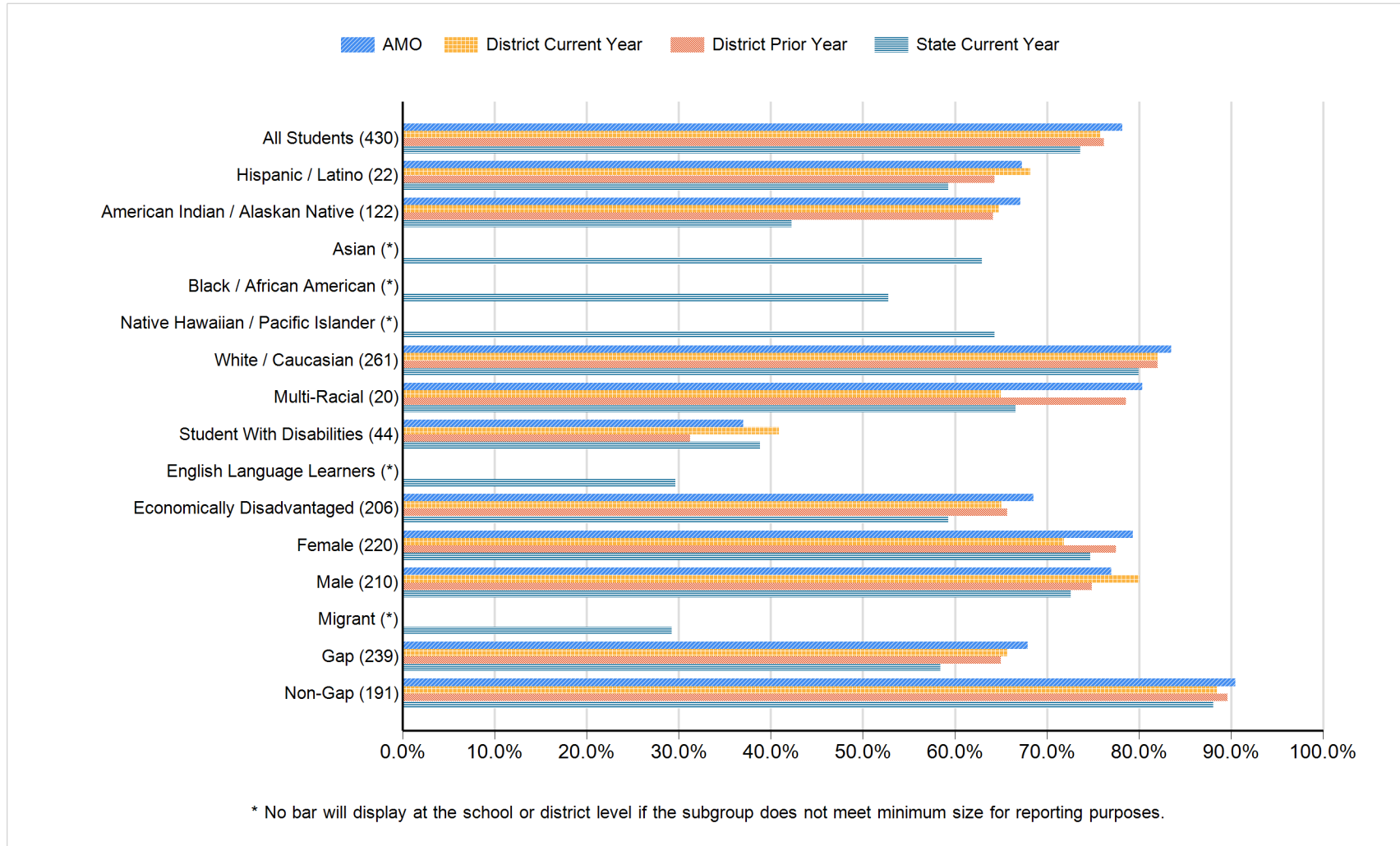

Chamberlain 07-1

Student Achievement: Math Proficient and Advanced Percentage - Data Matrix

Subgroup	Number of Students	AMO	District Current Year	District Prior Year	State Current Year
		Proficient and Advanced Percentage	Proficient and Advanced Percentage	Proficient and Advanced Percentage	Proficient and Advanced Percentage
All Students	430	78.17	75.81	76.18	73.64
Hispanic / Latino	22	67.27	68.18	64.29	59.28
American Indian / Alaskan Native	122	67.11	64.75	64.12	42.26
Asian	*				62.96
Black / African American	*				52.79
Native Hawaiian / Pacific Islander	*				64.29
White / Caucasian	261	83.52	81.99	82.02	79.94
Multi-Racial	20	80.36	65.00	78.57	66.58
Student With Disabilities	44	36.98	40.91	31.25	38.86
English Language Learners	*				29.65
Economically Disadvantaged	206	68.52	65.05	65.66	59.29
Female	220	79.36	71.82	77.48	74.73
Male	210	76.98	80.00	74.89	72.60
Migrant	*				29.23
Gap	239	67.94	65.69	65.02	58.40
Non-Gap	191	90.47	88.48	89.60	88.07

* No data will display at the school or district level if the subgroup does not meet minimum size for reporting purposes.

Chamberlain 07-1

Student Achievement: Math Participation Percentage

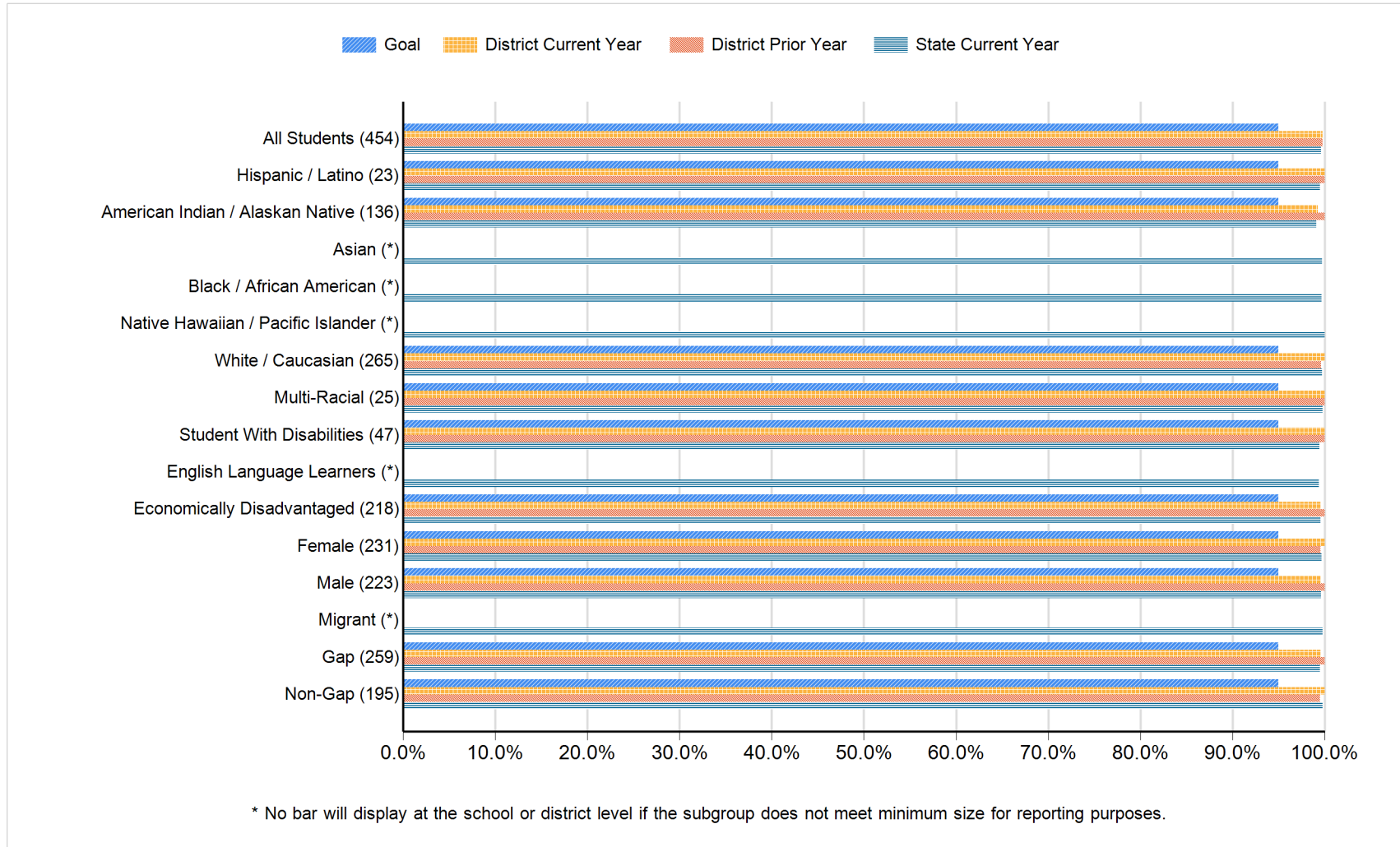

Chamberlain 07-1

Student Achievement: Math Participation Percentage - Data Matrix

Subgroup	Number of Students	Goal	District Current Year	District Prior Year	State Current Year
		Participation Percentage	Participation Percentage	Participation Percentage	Participation Percentage
All Students	454	95.00	99.78	99.78	99.63
Hispanic / Latino	23	95.00	100.00	100.00	99.49
American Indian / Alaskan Native	136	95.00	99.26	100.00	99.11
Asian	*				99.73
Black / African American	*				99.65
Native Hawaiian / Pacific Islander	*				100.00
White / Caucasian	265	95.00	100.00	99.63	99.72
Multi-Racial	25	95.00	100.00	100.00	99.76
Student With Disabilities	47	95.00	100.00	100.00	99.43
English Language Learners	*				99.36
Economically Disadvantaged	218	95.00	99.54	100.00	99.55
Female	231	95.00	100.00	99.55	99.65
Male	223	95.00	99.55	100.00	99.62
Migrant	*				99.76
Gap	259	95.00	99.61	100.00	99.51
Non-Gap	195	95.00	100.00	99.50	99.76

* No data will display at the school or district level if the subgroup does not meet minimum size for reporting purposes.

Chamberlain 07-1

Attendance

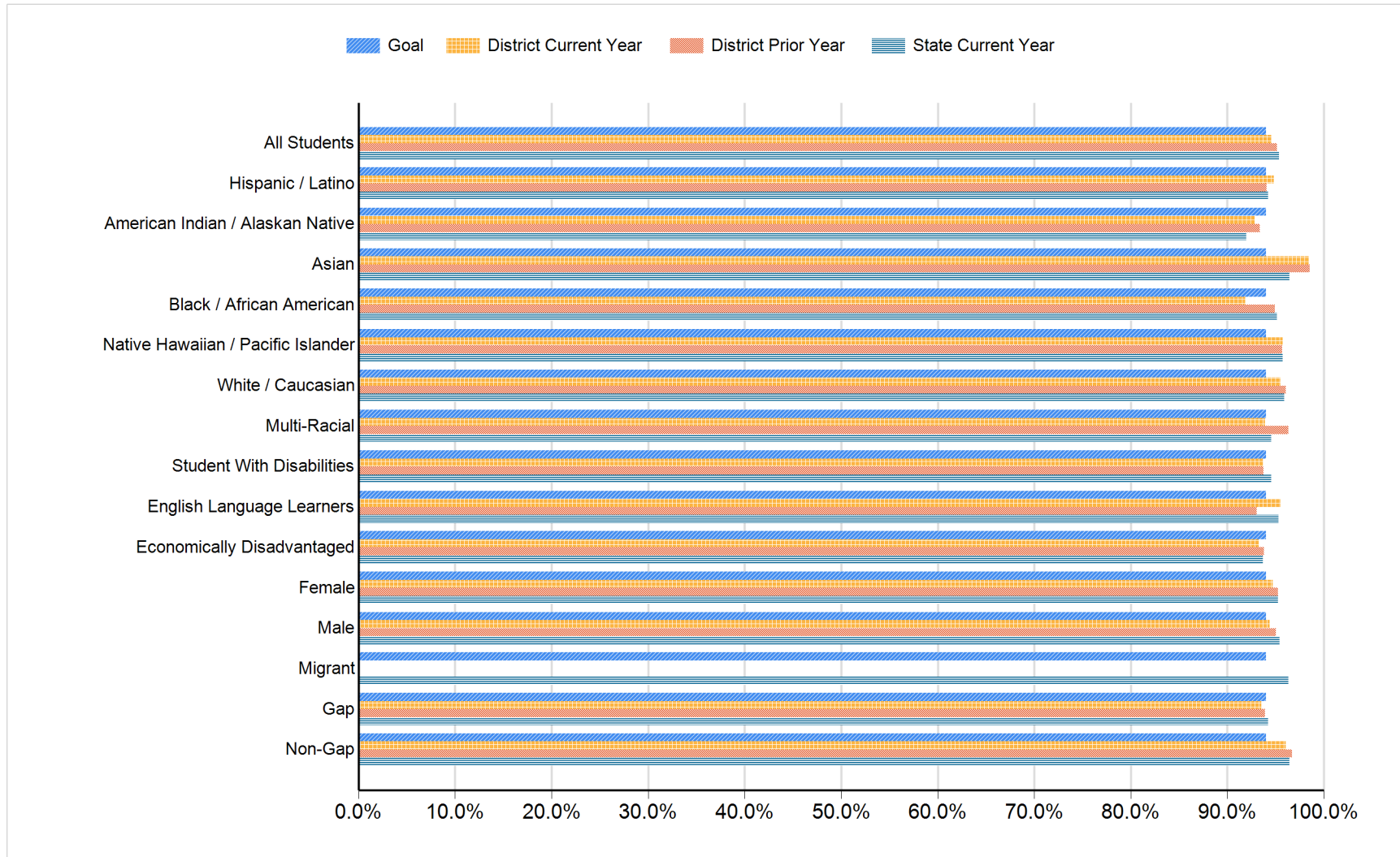

Chamberlain 07-1

Attendance: Data Matrix

Subgroup	Goal	District Current Year	District Prior Year	State Current Year
	Attendance Percentage	Attendance Percentage	Attendance Percentage	Attendance Percentage
All Students	94.00	94.57	95.14	95.35
Hispanic / Latino	94.00	94.81	94.07	94.24
American Indian / Alaskan Native	94.00	92.85	93.36	91.95
Asian	94.00	98.51	98.54	96.44
Black / African American	94.00	91.84	94.94	95.17
Native Hawaiian / Pacific Islander	94.00	95.73	95.71	95.75
White / Caucasian	94.00	95.54	96.04	95.93
Multi-Racial	94.00	93.93	96.35	94.58
Student With Disabilities	94.00	93.71	93.77	94.55
English Language Learners	94.00	95.51	93.07	95.29
Economically Disadvantaged	94.00	93.32	93.82	93.69
Female	94.00	94.73	95.25	95.26
Male	94.00	94.41	95.02	95.43
Migrant	94.00	0.00	0.00	96.32
Gap	94.00	93.52	93.92	94.21
Non-Gap	94.00	96.04	96.71	96.43

Chamberlain 07-1

Four-year Cohort Graduation

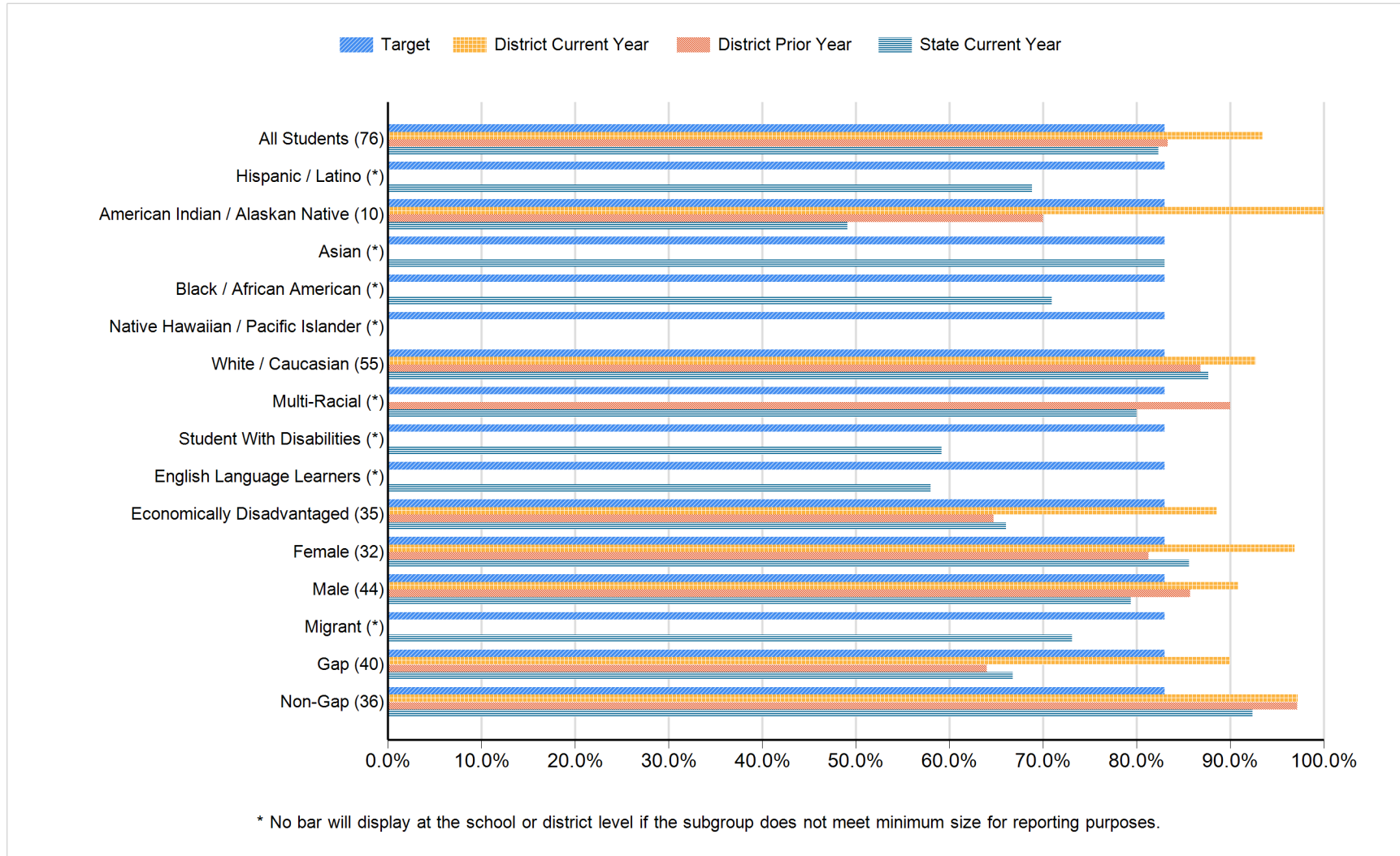

Chamberlain 07-1

Four-year Cohort Graduation: Data Matrix

Subgroup	Number of Students	Target	District Current Year	District Prior Year	State Current Year
		Four-year Cohort Graduation Percentage	Four-year Cohort Graduation Percentage	Four-year Cohort Graduation Percentage	Four-year Cohort Graduation Percentage
All Students	76	83.00	93.42	83.33	82.34
Hispanic / Latino	*	83.00			68.81
American Indian / Alaskan Native	10	83.00	100.00	70.00	49.11
Asian	*	83.00			83.01
Black / African American	*	83.00			70.92
Native Hawaiian / Pacific Islander	*	83.00			
White / Caucasian	55	83.00	92.73	86.84	87.69
Multi-Racial	*	83.00		90.00	80.00
Student With Disabilities	*	83.00			59.17
English Language Learners	*	83.00			58.01
Economically Disadvantaged	35	83.00	88.57	64.71	66.02
Female	32	83.00	96.88	81.25	85.59
Male	44	83.00	90.91	85.71	79.37
Migrant	*	83.00			73.08
Gap	40	83.00	90.00	64.00	66.76
Non-Gap	36	83.00	97.22	97.14	92.41

* No data will display at the school or district level if the subgroup does not meet minimum size for reporting purposes.

Chamberlain 07-1

High School Completion

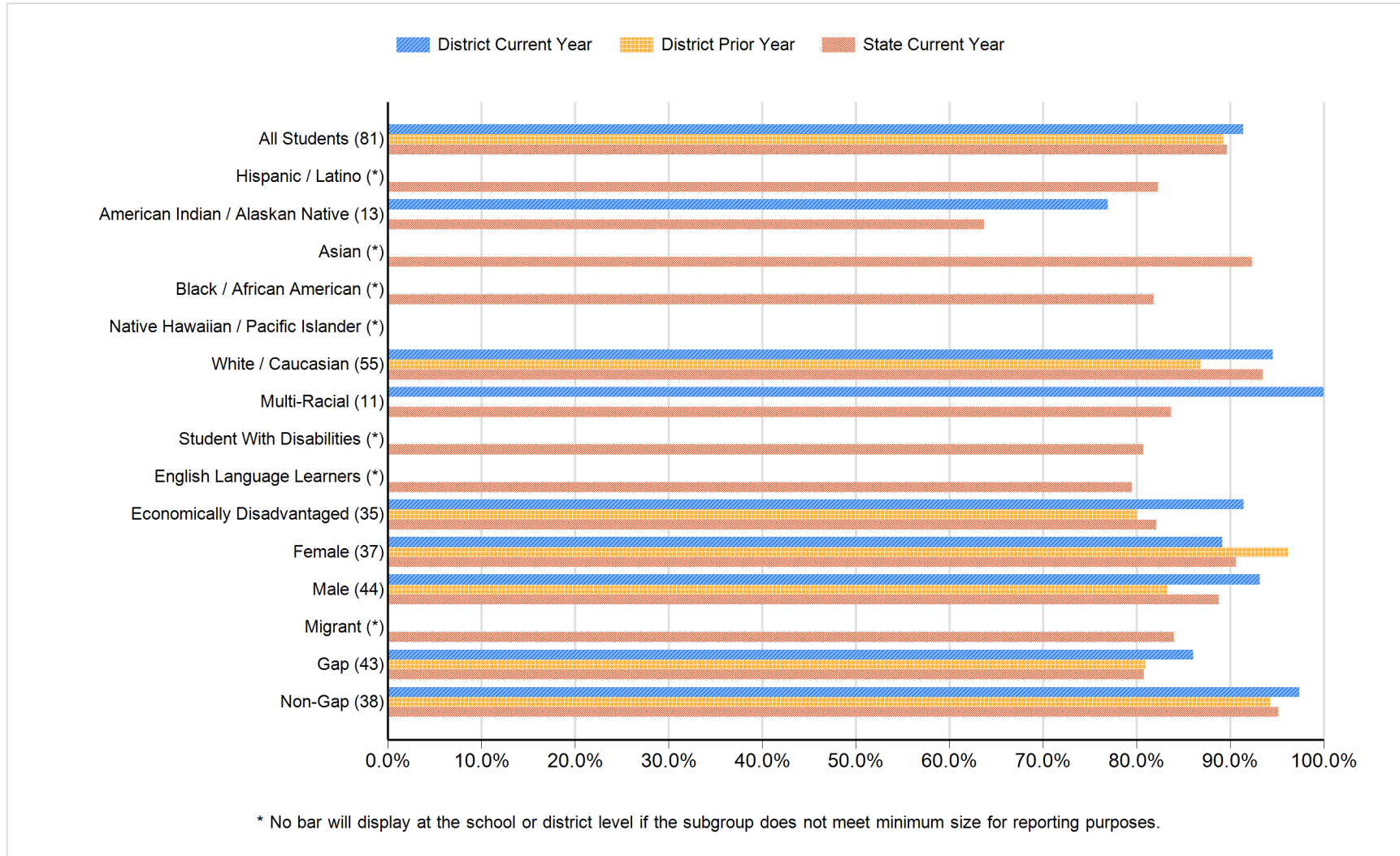

Chamberlain 07-1

High School Completion: Data Matrix

Subgroup	Number of Students	District Current Year	District Prior Year	State Current Year
		High School Completion Percentage	High School Completion Percentage	High School Completion Percentage
All Students	81	91.36	89.29	89.68
Hispanic / Latino	*			82.25
American Indian / Alaskan Native	13	76.92		63.74
Asian	*			92.31
Black / African American	*			81.85
Native Hawaiian / Pacific Islander	*			
White / Caucasian	55	94.55	86.84	93.51
Multi-Racial	11	100.00		83.65
Student With Disabilities	*			80.73
English Language Learners	*			79.51
Economically Disadvantaged	35	91.43	80.00	82.09
Female	37	89.19	96.15	90.59
Male	44	93.18	83.33	88.78
Migrant	*			84.00
Gap	43	86.05	80.95	80.80
Non-Gap	38	97.37	94.29	95.16

* No data will display at the school or district level if the subgroup does not meet minimum size for reporting purposes.

Chamberlain 07-1

College and Career Readiness

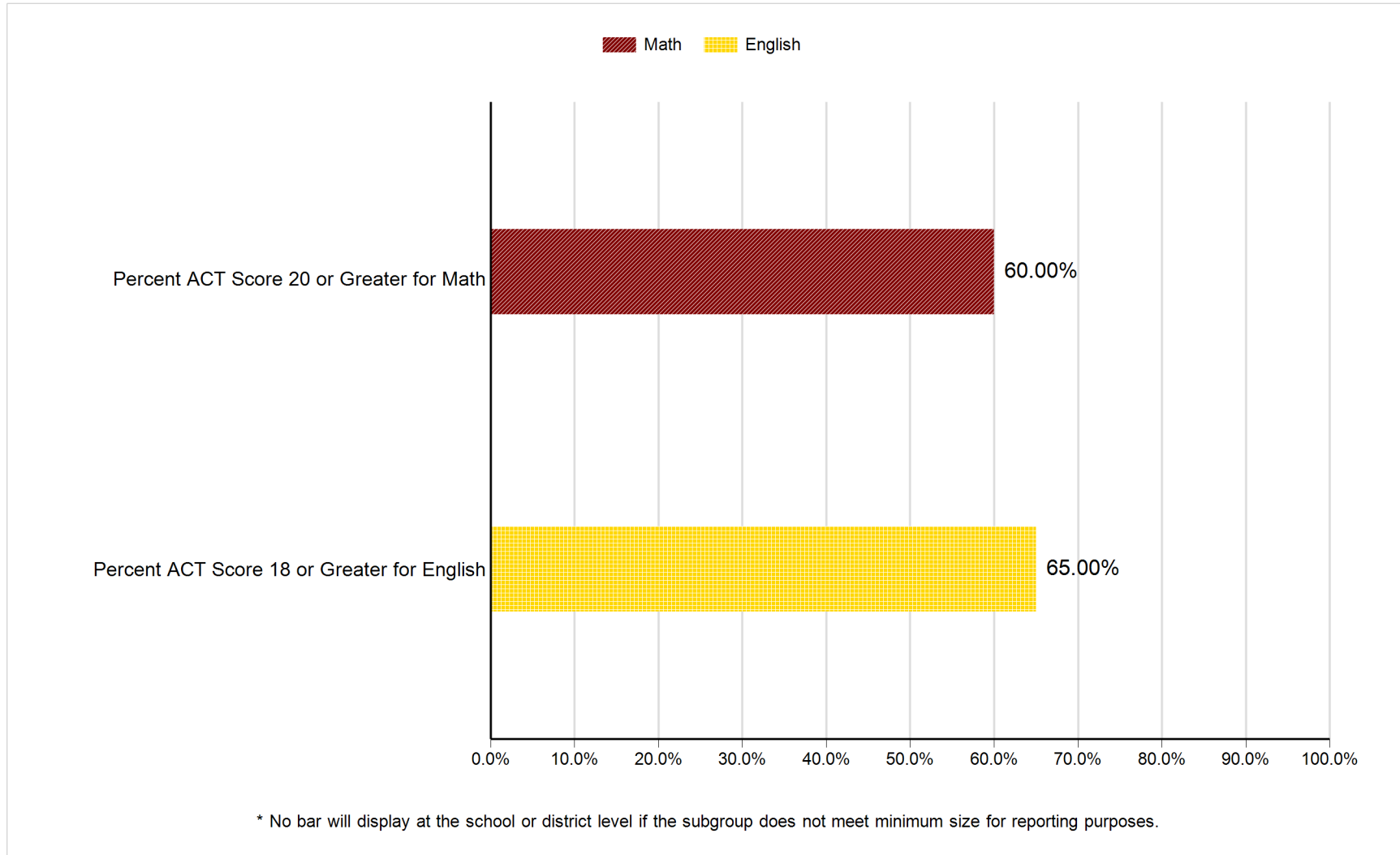

Chamberlain 07-1

All Assessed: Reading All Grades

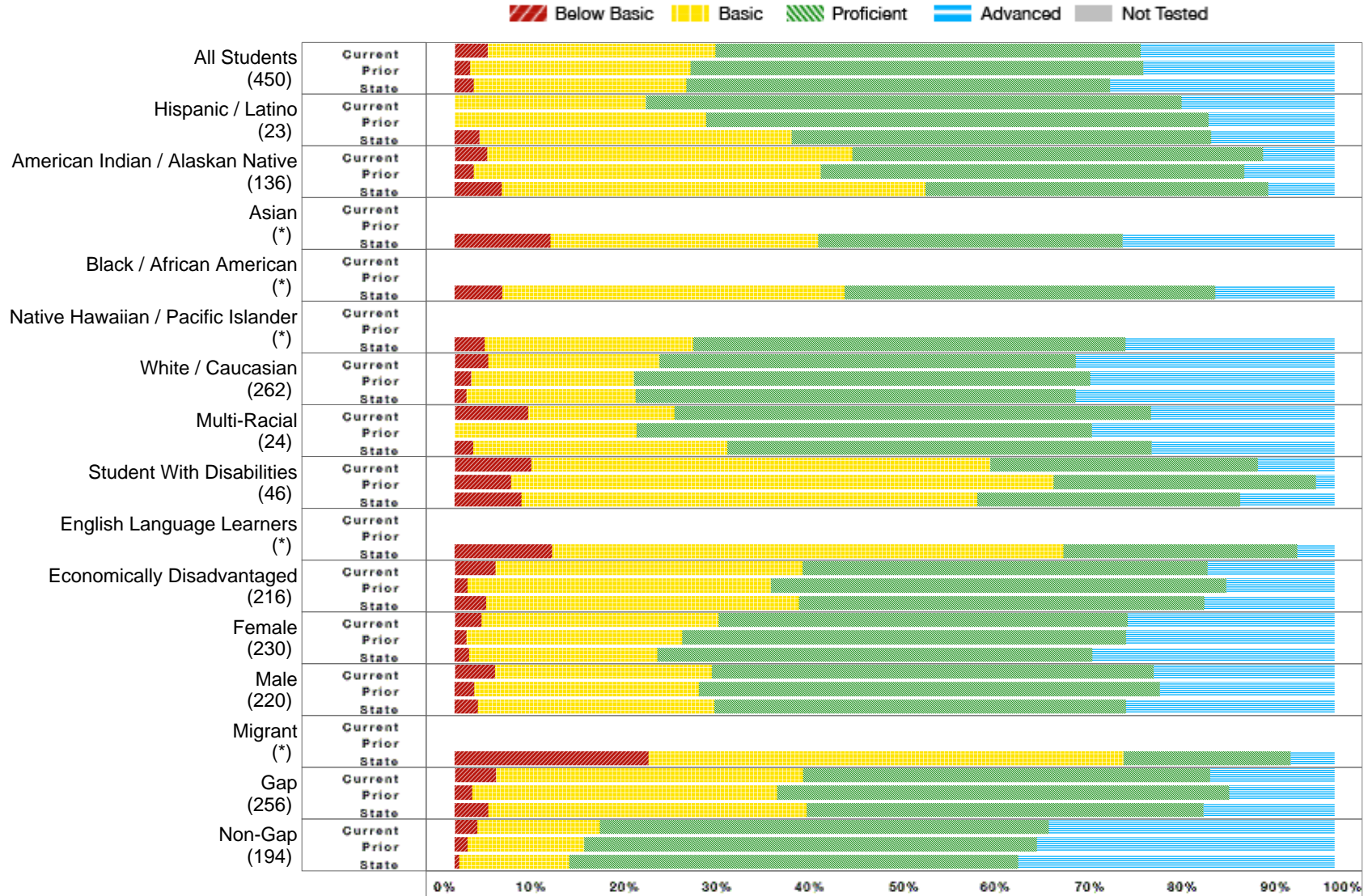

* No bar will display at the school or district level if the subgroup does not meet minimum size for reporting purposes.

Chamberlain 07-1

All Assessed: Reading All Grades - Data Matrix

	District Current Year						District Prior Year					State Current Year				
	Number Students	Percent B. Bas	Percent Bas.	Percent Prof.	Percent Adv.	Percent N.T.	Percent B. Bas	Percent Bas.	Percent Prof.	Percent Adv.	Percent N.T.	Percent B. Bas	Percent Bas.	Percent Prof.	Percent Adv.	Percent N.T.
All Students	450	3.79	25.84	48.33	22.05	0.22	1.76	25.05	51.43	21.76	0.44	2.15	24.21	48.12	25.53	0.51
Hispanic / Latino	23	0.00	21.74	60.87	17.39	0.00	0.00	28.57	57.14	14.29	0.00	2.79	35.52	47.67	14.02	1.06
American Indian / Alaskan Native	136	3.70	41.48	46.67	8.15	0.74	2.19	39.42	48.18	10.22	0.00	5.36	48.17	38.93	7.54	0.86
Asian	*											10.90	30.40	34.61	24.09	6.19
Black / African American	*											5.42	38.89	42.12	13.57	1.68
Native Hawaiian / Pacific Islander	*											3.39	23.73	49.15	23.73	0.00
White / Caucasian	262	3.82	19.47	47.33	29.39	0.00	1.85	18.52	51.85	27.78	0.74	1.34	19.24	50.02	29.40	0.27
Multi-Racial	24	8.33	16.67	54.17	20.83	0.00	0.00	20.69	51.72	27.59	0.00	2.10	28.88	48.22	20.79	0.24
Student With Disabilities	46	8.70	52.17	30.43	8.70	0.00	6.38	61.70	29.79	2.13	0.00	7.60	51.80	29.91	10.69	0.49
English Language Learners	*											11.10	58.11	26.54	4.26	5.44
Economically Disadvantaged	216	4.65	34.88	46.05	14.42	0.46	1.48	34.48	51.72	12.32	0.00	3.61	35.53	46.07	14.79	0.79
Female	230	3.04	26.96	46.52	23.48	0.00	1.32	24.56	50.44	23.68	0.87	1.62	21.42	49.47	27.50	0.50
Male	220	4.57	24.66	50.23	20.55	0.45	2.20	25.55	52.42	19.82	0.00	2.65	26.86	46.83	23.66	0.52
Migrant	*											22.01	54.04	18.94	5.01	12.01
Gap	256	4.71	34.90	46.27	14.12	0.39	1.99	34.66	51.39	11.95	0.00	3.80	36.18	45.12	14.90	0.80
Non-Gap	194	2.58	13.92	51.03	32.47	0.00	1.47	13.24	51.47	33.82	0.97	0.53	12.50	51.05	35.92	0.23

B. Bas = Below Basic, Bas. = Basic, Prof. = Proficient, Adv. = Advanced, N.T. = Not Test

* No data will display at the school or district level if the subgroup does not meet minimum size for reporting purposes.

Chamberlain 07-1

All Assessed: Reading Grade 03

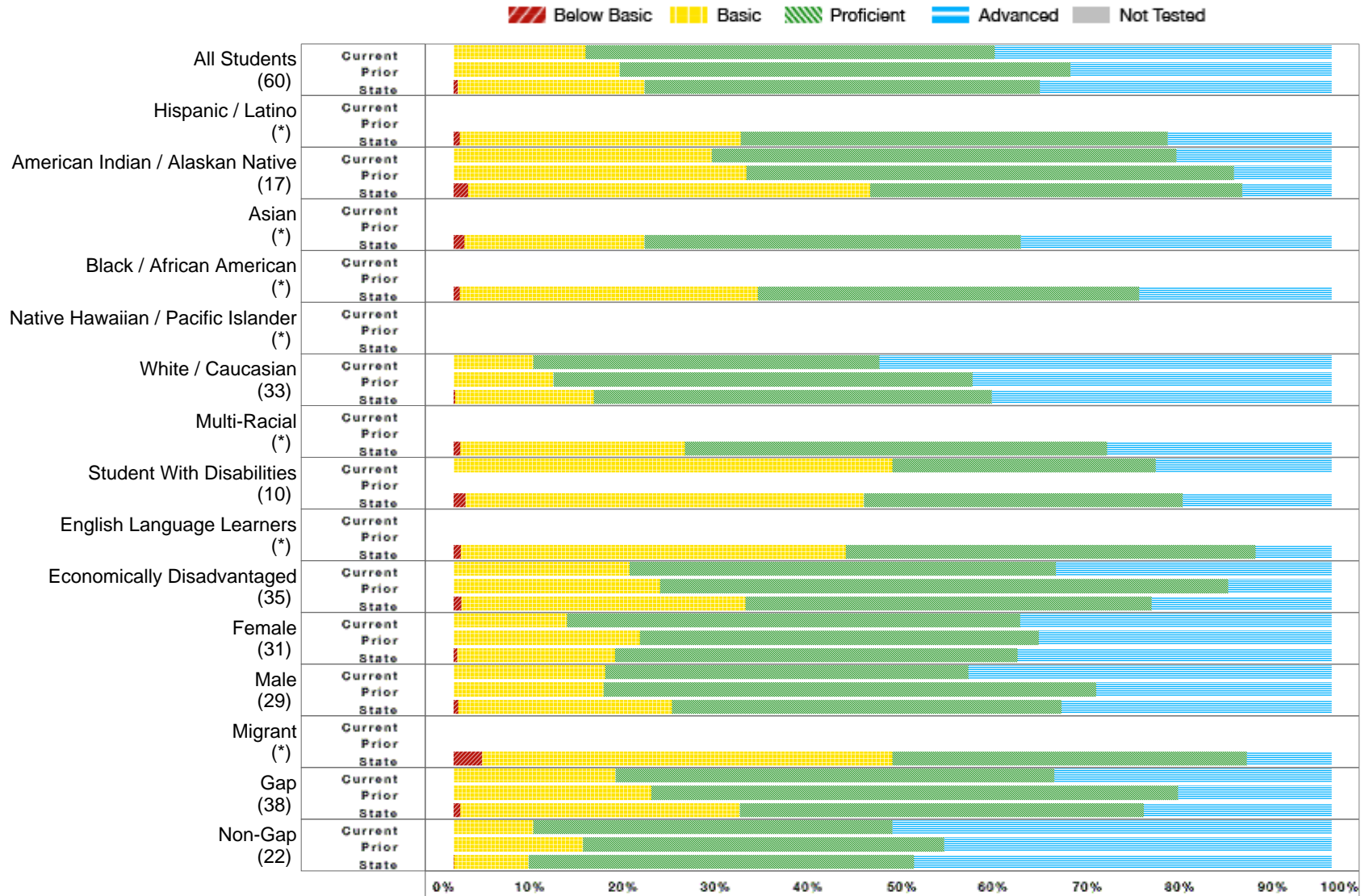

* No bar will display at the school or district level if the subgroup does not meet minimum size for reporting purposes.

Chamberlain 07-1

All Assessed: Reading Grade 03 - Data Matrix

	District Current Year						District Prior Year					State Current Year				
	Number Students	Percent B. Bas	Percent Bas.	Percent Prof.	Percent Adv.	Percent N.T.	Percent B. Bas	Percent Bas.	Percent Prof.	Percent Adv.	Percent N.T.	Percent B. Bas	Percent Bas.	Percent Prof.	Percent Adv.	Percent N.T.
All Students	60	0.00	15.00	46.67	38.33	0.00	0.00	18.92	51.35	29.73	0.00	0.45	21.27	45.08	33.21	0.24
Hispanic / Latino	*											0.69	32.03	48.62	18.66	0.23
American Indian / Alaskan Native	17	0.00	29.41	52.94	17.65	0.00	0.00	33.33	55.56	11.11	0.00	1.63	45.80	42.38	10.19	0.31
Asian	*											1.24	20.50	42.86	35.40	3.59
Black / African American	*											0.71	33.92	43.46	21.91	1.39
Native Hawaiian / Pacific Islander	*															
White / Caucasian	33	0.00	9.09	39.39	51.52	0.00	0.00	11.36	47.73	40.91	0.00	0.19	15.78	45.35	38.69	0.12
Multi-Racial	*											0.78	25.58	48.06	25.58	0.00
Student With Disabilities	10	0.00	50.00	30.00	20.00	0.00						1.34	45.38	36.31	16.97	0.18
English Language Learners	*											0.82	43.83	46.71	8.64	2.21
Economically Disadvantaged	35	0.00	20.00	48.57	31.43	0.00	0.00	23.53	64.71	11.76	0.00	0.89	32.36	46.23	20.51	0.32
Female	31	0.00	12.90	51.61	35.48	0.00	0.00	21.21	45.45	33.33	0.00	0.39	18.01	45.80	35.79	0.19
Male	29	0.00	17.24	41.38	41.38	0.00	0.00	17.07	56.10	26.83	0.00	0.49	24.38	44.39	30.74	0.30
Migrant	*											3.23	46.77	40.32	9.68	8.82
Gap	38	0.00	18.42	50.00	31.58	0.00	0.00	22.50	60.00	17.50	0.00	0.78	31.80	46.03	21.39	0.31
Non-Gap	22	0.00	9.09	40.91	50.00	0.00	0.00	14.71	41.18	44.12	0.00	0.04	8.46	43.92	47.58	0.16

B. Bas = Below Basic, Bas. = Basic, Prof. = Proficient, Adv. = Advanced, N.T. = Not Test

* No data will display at the school or district level if the subgroup does not meet minimum size for reporting purposes.

Chamberlain 07-1

All Assessed: Reading Grade 04

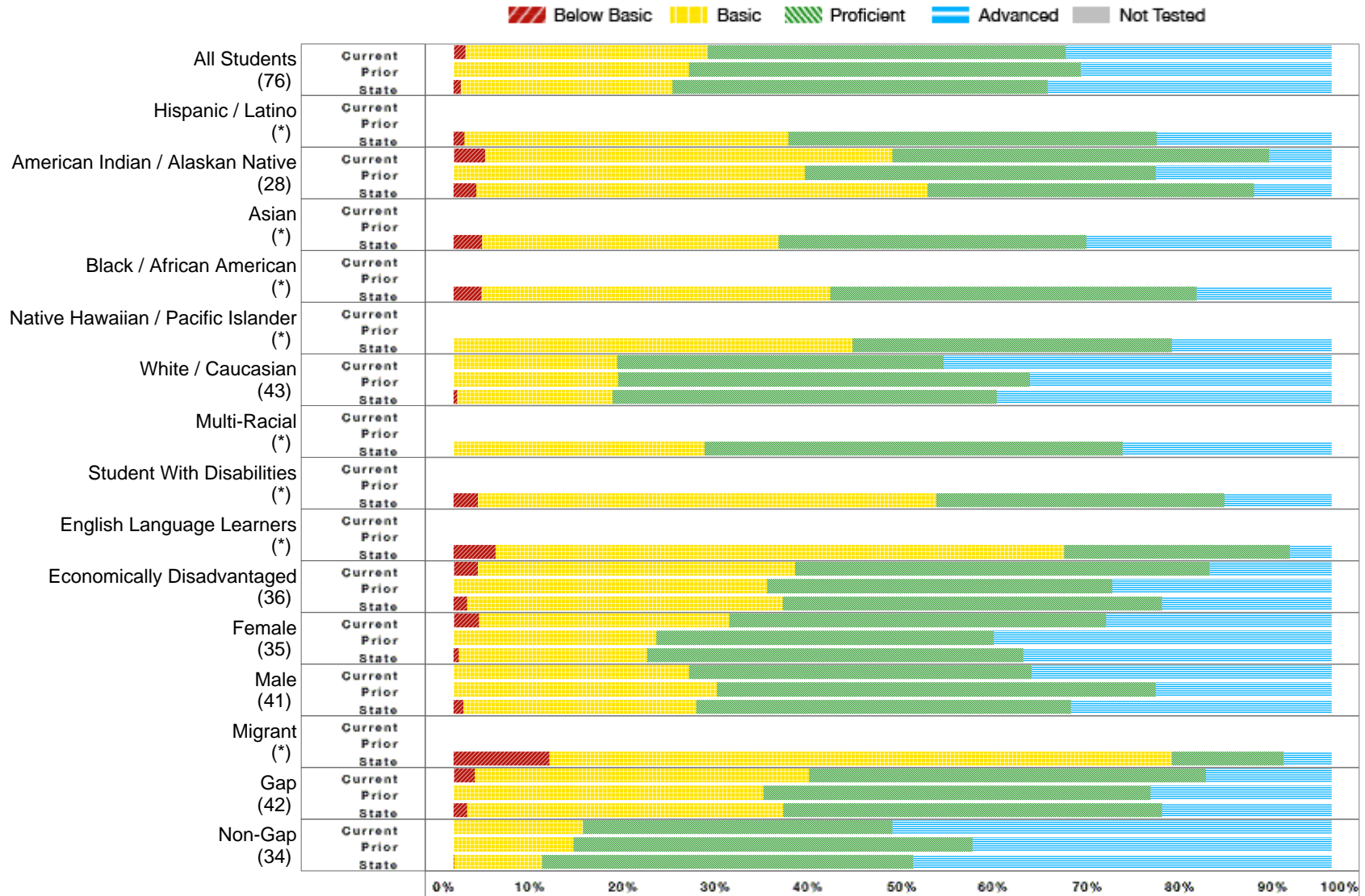

* No bar will display at the school or district level if the subgroup does not meet minimum size for reporting purposes.

Chamberlain 07-1

All Assessed: Reading Grade 04 - Data Matrix

	District Current Year						District Prior Year					State Current Year				
	Number Students	Percent B. Bas	Percent Bas.	Percent Prof.	Percent Adv.	Percent N.T.	Percent B. Bas	Percent Bas.	Percent Prof.	Percent Adv.	Percent N.T.	Percent B. Bas	Percent Bas.	Percent Prof.	Percent Adv.	Percent N.T.
All Students	76	1.32	27.63	40.79	30.26	0.00	0.00	26.79	44.64	28.57	0.00	0.84	24.06	42.73	32.37	0.39
Hispanic / Latino	*											1.20	36.93	41.97	19.90	1.42
American Indian / Alaskan Native	28	3.57	46.43	42.86	7.14	0.00	0.00	40.00	40.00	20.00	0.00	2.58	51.41	37.19	8.83	0.54
Asian	*											3.25	33.77	35.06	27.92	7.23
Black / African American	*											3.15	39.76	41.73	15.35	1.17
Native Hawaiian / Pacific Islander	*											0.00	45.45	36.36	18.18	0.00
White / Caucasian	43	0.00	18.60	37.21	44.19	0.00	0.00	18.75	46.88	34.38	0.00	0.41	17.65	43.81	38.13	0.14
Multi-Racial	*											0.00	28.57	47.62	23.81	0.00
Student With Disabilities	*											2.75	52.25	32.80	12.21	0.33
English Language Learners	*											4.75	64.80	25.70	4.75	5.79
Economically Disadvantaged	36	2.78	36.11	47.22	13.89	0.00	0.00	35.71	39.29	25.00	0.00	1.55	35.94	43.20	19.31	0.64
Female	35	2.86	28.57	42.86	25.71	0.00	0.00	23.08	38.46	38.46	0.00	0.55	21.46	42.85	35.14	0.38
Male	41	0.00	26.83	39.02	34.15	0.00	0.00	30.00	50.00	20.00	0.00	1.11	26.55	42.62	29.72	0.40
Migrant	*											10.91	70.91	12.73	5.45	14.06
Gap	42	2.38	38.10	45.24	14.29	0.00	0.00	35.29	44.12	20.59	0.00	1.51	36.04	43.13	19.32	0.63
Non-Gap	34	0.00	14.71	35.29	50.00	0.00	0.00	13.64	45.45	40.91	0.00	0.05	10.00	42.27	47.69	0.11

B. Bas = Below Basic, Bas. = Basic, Prof. = Proficient, Adv. = Advanced, N.T. = Not Test

* No data will display at the school or district level if the subgroup does not meet minimum size for reporting purposes.

Chamberlain 07-1

All Assessed: Reading Grade 05

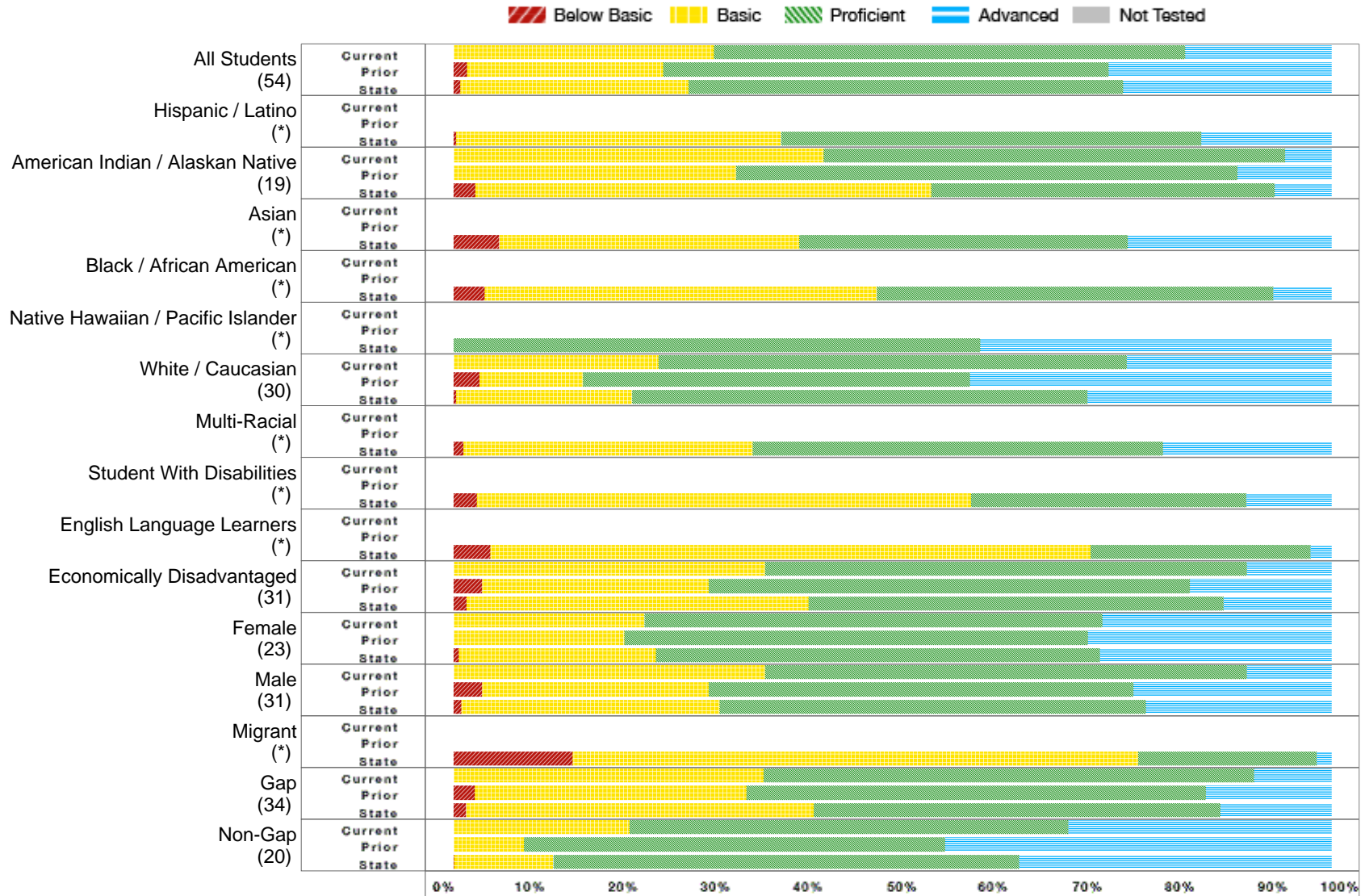

* No bar will display at the school or district level if the subgroup does not meet minimum size for reporting purposes.

Chamberlain 07-1

All Assessed: Reading Grade 05 - Data Matrix

	District Current Year						District Prior Year					State Current Year				
	Number Students	Percent B. Bas	Percent Bas.	Percent Prof.	Percent Adv.	Percent N.T.	Percent B. Bas	Percent Bas.	Percent Prof.	Percent Adv.	Percent N.T.	Percent B. Bas	Percent Bas.	Percent Prof.	Percent Adv.	Percent N.T.
All Students	54	0.00	29.63	53.70	16.67	0.00	1.49	22.39	50.75	25.37	0.00	0.74	26.00	49.55	23.71	0.32
Hispanic / Latino	*											0.26	37.04	47.88	14.81	0.26
American Indian / Alaskan Native	19	0.00	42.11	52.63	5.26	0.00	0.00	32.14	57.14	10.71	0.00	2.48	51.92	39.12	6.48	0.32
Asian	*											5.16	34.19	37.42	23.23	4.91
Black / African American	*											3.54	44.69	45.13	6.64	1.31
Native Hawaiian / Pacific Islander	*											0.00	0.00	60.00	40.00	0.00
White / Caucasian	30	0.00	23.33	53.33	23.33	0.00	2.94	11.76	44.12	41.18	0.00	0.28	20.06	51.88	27.78	0.19
Multi-Racial	*											1.10	32.97	46.70	19.23	0.00
Student With Disabilities	*											2.63	56.31	31.38	9.68	0.37
English Language Learners	*											4.18	68.36	25.07	2.39	3.74
Economically Disadvantaged	31	0.00	35.48	54.84	9.68	0.00	3.23	25.81	54.84	16.13	0.00	1.46	38.93	47.28	12.33	0.53
Female	23	0.00	21.74	52.17	26.09	0.00	0.00	19.44	52.78	27.78	0.00	0.59	22.43	50.60	26.39	0.32
Male	31	0.00	35.48	54.84	9.68	0.00	3.23	25.81	48.39	22.58	0.00	0.89	29.41	48.54	21.16	0.31
Migrant	*											13.56	64.41	20.34	1.69	7.81
Gap	34	0.00	35.29	55.88	8.82	0.00	2.38	30.95	52.38	14.29	0.00	1.39	39.63	46.30	12.68	0.49
Non-Gap	20	0.00	20.00	50.00	30.00	0.00	0.00	8.00	48.00	44.00	0.00	0.04	11.30	53.04	35.61	0.13

B. Bas = Below Basic, Bas. = Basic, Prof. = Proficient, Adv. = Advanced, N.T. = Not Test

* No data will display at the school or district level if the subgroup does not meet minimum size for reporting purposes.

Chamberlain 07-1

All Assessed: Reading Grade 06

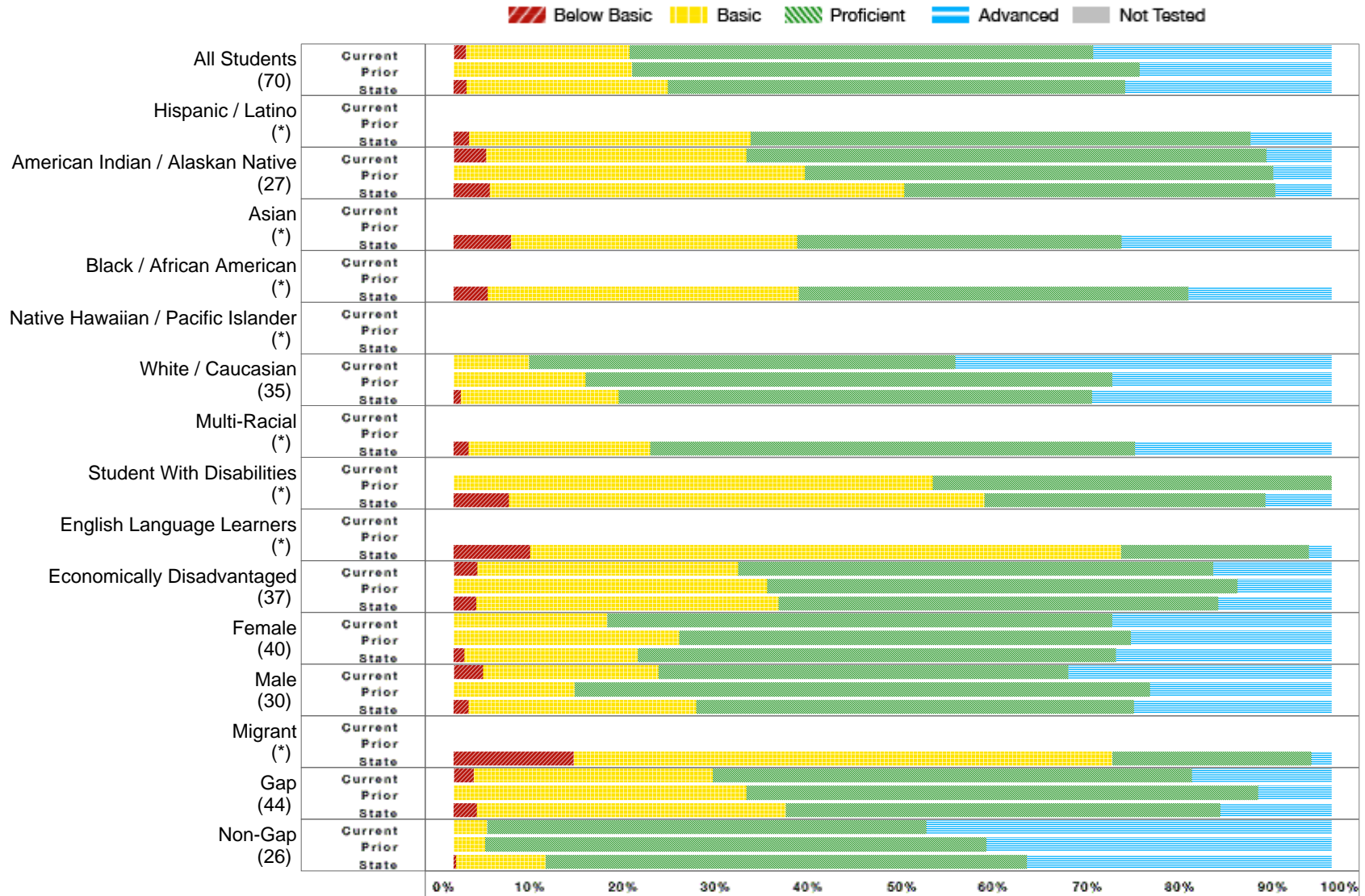

* No bar will display at the school or district level if the subgroup does not meet minimum size for reporting purposes.

Chamberlain 07-1

All Assessed: Reading Grade 06 - Data Matrix

	District Current Year						District Prior Year					State Current Year				
	Number Students	Percent B. Bas	Percent Bas.	Percent Prof.	Percent Adv.	Percent N.T.	Percent B. Bas	Percent Bas.	Percent Prof.	Percent Adv.	Percent N.T.	Percent B. Bas	Percent Bas.	Percent Prof.	Percent Adv.	Percent N.T.
All Students	70	1.43	18.57	52.86	27.14	0.00	0.00	20.31	57.81	21.88	0.00	1.47	22.92	52.10	23.50	0.39
Hispanic / Latino	*											1.73	32.08	56.94	9.25	0.57
American Indian / Alaskan Native	27	3.70	29.63	59.26	7.41	0.00	0.00	40.00	53.33	6.67	0.00	4.12	47.18	42.30	6.39	0.50
Asian	*											6.52	32.61	36.96	23.91	9.80
Black / African American	*											3.89	35.41	44.36	16.34	1.91
Native Hawaiian / Pacific Islander	*															
White / Caucasian	35	0.00	8.57	48.57	42.86	0.00	0.00	15.00	60.00	25.00	0.00	0.84	17.94	53.97	27.25	0.11
Multi-Racial	*											1.72	20.69	55.17	22.41	0.57
Student With Disabilities	*						0.00	54.55	45.45	0.00	0.00	6.30	54.16	31.99	7.56	0.17
English Language Learners	*											8.74	67.31	21.36	2.59	6.93
Economically Disadvantaged	37	2.70	29.73	54.05	13.51	0.00	0.00	35.71	53.57	10.71	0.00	2.56	34.46	50.10	12.88	0.75
Female	40	0.00	17.50	57.50	25.00	0.00	0.00	25.71	51.43	22.86	0.00	1.23	19.76	54.43	24.58	0.39
Male	30	3.33	20.00	46.67	30.00	0.00	0.00	13.79	65.52	20.69	0.00	1.71	25.94	49.87	22.47	0.39
Migrant	*											13.64	61.36	22.73	2.27	20.00
Gap	44	2.27	27.27	54.55	15.91	0.00	0.00	33.33	58.33	8.33	0.00	2.65	35.20	49.50	12.66	0.71
Non-Gap	26	0.00	3.85	50.00	46.15	0.00	0.00	3.57	57.14	39.29	0.00	0.26	10.22	54.79	34.72	0.09

B. Bas = Below Basic, Bas. = Basic, Prof. = Proficient, Adv. = Advanced, N.T. = Not Test

* No data will display at the school or district level if the subgroup does not meet minimum size for reporting purposes.

Chamberlain 07-1

All Assessed: Reading Grade 07

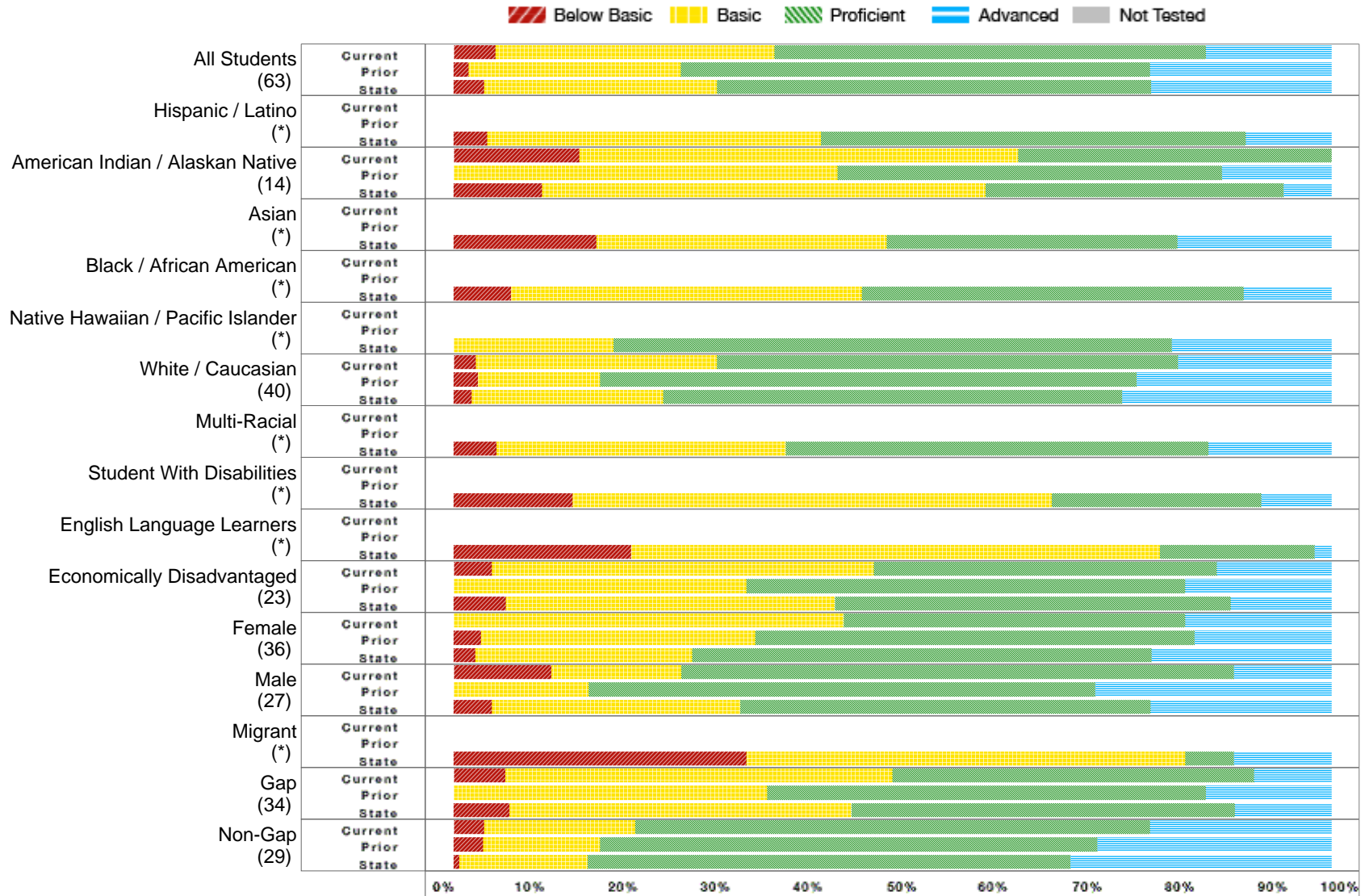

* No bar will display at the school or district level if the subgroup does not meet minimum size for reporting purposes.

Chamberlain 07-1

All Assessed: Reading Grade 07 - Data Matrix

	District Current Year						District Prior Year					State Current Year				
	Number Students	Percent B. Bas	Percent Bas.	Percent Prof.	Percent Adv.	Percent N.T.	Percent B. Bas	Percent Bas.	Percent Prof.	Percent Adv.	Percent N.T.	Percent B. Bas	Percent Bas.	Percent Prof.	Percent Adv.	Percent N.T.
All Students	63	4.76	31.75	49.21	14.29	0.00	1.72	24.14	53.45	20.69	0.00	3.45	26.55	49.42	20.58	0.38
Hispanic / Latino	*											3.80	38.04	48.37	9.78	1.34
American Indian / Alaskan Native	14	14.29	50.00	35.71	0.00	0.00	0.00	43.75	43.75	12.50	0.00	10.08	50.49	33.99	5.44	0.53
Asian	*											16.23	33.12	33.12	17.53	4.35
Black / African American	*											6.52	40.00	43.48	10.00	2.95
Native Hawaiian / Pacific Islander	*											0.00	18.18	63.64	18.18	0.00
White / Caucasian	40	2.50	27.50	52.50	17.50	0.00	2.78	13.89	61.11	22.22	0.00	2.07	21.76	52.28	23.89	0.16
Multi-Racial	*											4.88	32.93	48.17	14.02	0.00
Student With Disabilities	*											13.53	54.57	23.90	8.00	0.44
English Language Learners	*											20.19	60.26	17.63	1.92	5.74
Economically Disadvantaged	23	4.35	43.48	39.13	13.04	0.00	0.00	33.33	50.00	16.67	0.00	5.97	37.46	45.08	11.49	0.64
Female	36	0.00	44.44	38.89	16.67	0.00	3.13	31.25	50.00	15.63	0.00	2.46	24.67	52.35	20.51	0.39
Male	27	11.11	14.81	62.96	11.11	0.00	0.00	15.38	57.69	26.92	0.00	4.36	28.28	46.72	20.64	0.38
Migrant	*											33.33	50.00	5.56	11.11	5.26
Gap	34	5.88	44.12	41.18	8.82	0.00	0.00	35.71	50.00	14.29	0.00	6.36	38.98	43.62	11.04	0.68
Non-Gap	29	3.45	17.24	58.62	20.69	0.00	3.33	13.33	56.67	26.67	0.00	0.65	14.59	54.99	29.76	0.10

B. Bas = Below Basic, Bas. = Basic, Prof. = Proficient, Adv. = Advanced, N.T. = Not Test

* No data will display at the school or district level if the subgroup does not meet minimum size for reporting purposes.

Chamberlain 07-1

All Assessed: Reading Grade 08



* No bar will display at the school or district level if the subgroup does not meet minimum size for reporting purposes.

Chamberlain 07-1

All Assessed: Reading Grade 08 - Data Matrix

	District Current Year						District Prior Year					State Current Year				
	Number Students	Percent B. Bas	Percent Bas.	Percent Prof.	Percent Adv.	Percent N.T.	Percent B. Bas	Percent Bas.	Percent Prof.	Percent Adv.	Percent N.T.	Percent B. Bas	Percent Bas.	Percent Prof.	Percent Adv.	Percent N.T.
All Students	61	8.20	29.51	49.18	13.11	0.00	1.52	24.24	57.58	16.67	1.49	3.23	24.29	49.90	22.58	0.70
Hispanic / Latino	*											4.91	36.71	46.24	12.14	1.98
American Indian / Alaskan Native	18	5.56	50.00	33.33	11.11	0.00	0.00	47.37	47.37	5.26	0.00	7.69	48.32	36.84	7.16	0.96
Asian	*											14.69	33.57	30.77	20.98	11.73
Black / African American	*											8.14	39.37	40.72	11.76	1.78
Native Hawaiian / Pacific Islander	*															
White / Caucasian	37	8.11	21.62	56.76	13.51	0.00	2.70	13.51	62.16	21.62	2.63	2.07	19.24	52.76	25.93	0.33
Multi-Racial	*											4.76	34.01	46.26	14.97	0.68
Student With Disabilities	*											13.94	51.38	25.69	8.98	0.38
English Language Learners	*											17.23	59.18	19.85	3.75	11.30
Economically Disadvantaged	25	12.00	44.00	36.00	8.00	0.00	0.00	42.86	53.57	3.57	0.00	5.64	35.95	45.33	13.08	1.26
Female	34	5.88	29.41	44.12	20.59	0.00	0.00	17.14	62.86	20.00	2.78	2.35	21.59	50.65	25.40	0.79
Male	27	11.11	29.63	55.56	3.70	0.00	3.23	32.26	51.61	12.90	0.00	4.04	26.76	49.21	19.99	0.63
Migrant	*											34.09	47.73	15.91	2.27	24.14
Gap	31	9.68	41.94	38.71	9.68	0.00	0.00	41.67	52.78	5.56	0.00	5.97	36.90	44.03	13.10	1.20
Non-Gap	30	6.67	16.67	60.00	16.67	0.00	3.33	3.33	63.33	30.00	3.23	0.80	13.07	55.12	31.01	0.28

B. Bas = Below Basic, Bas. = Basic, Prof. = Proficient, Adv. = Advanced, N.T. = Not Test

* No data will display at the school or district level if the subgroup does not meet minimum size for reporting purposes.

Chamberlain 07-1

All Assessed: Reading Grade 11

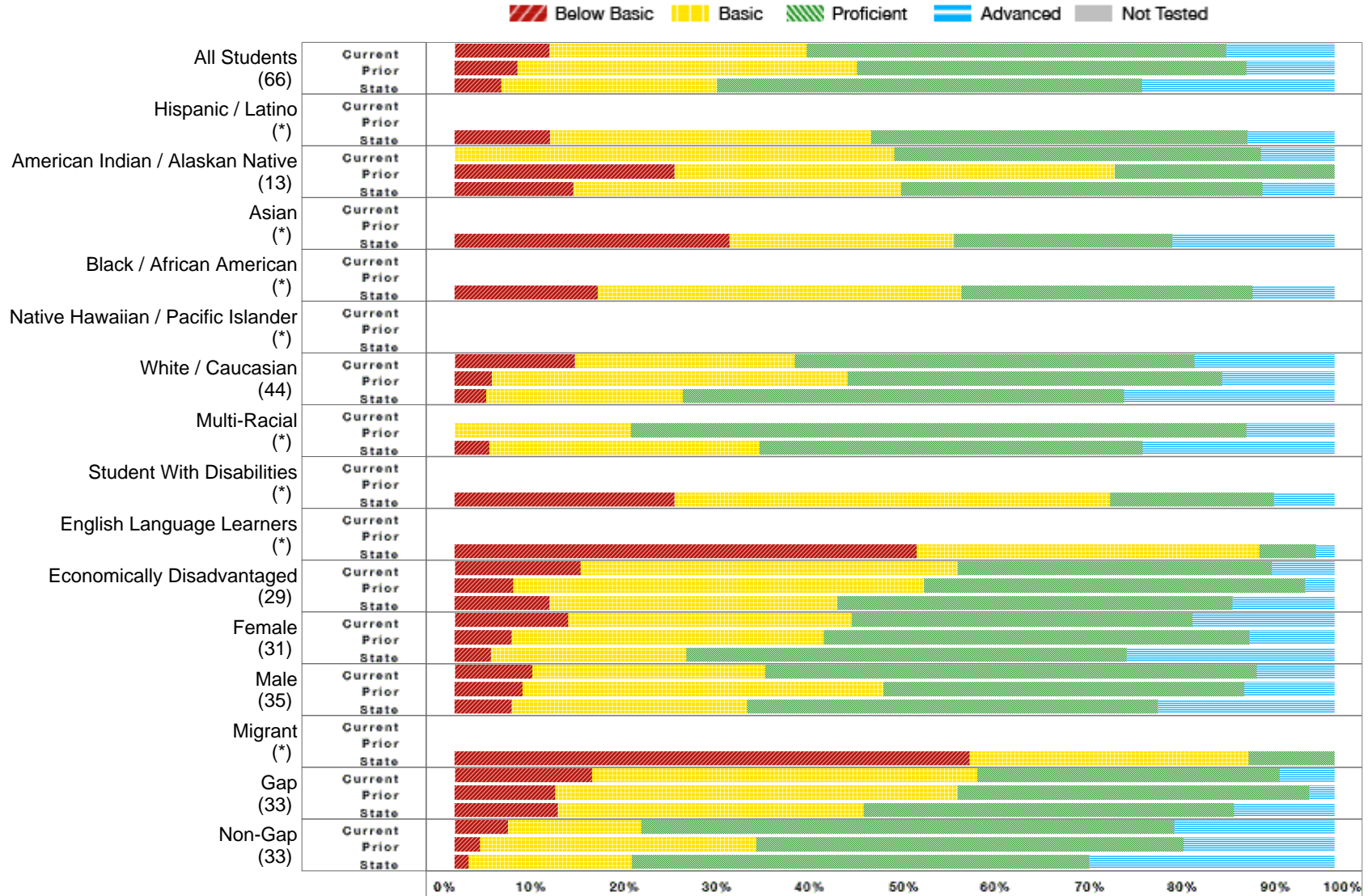

* No bar will display at the school or district level if the subgroup does not meet minimum size for reporting purposes.

Chamberlain 07-1

All Assessed: Reading Grade 11 - Data Matrix

	District Current Year						District Prior Year					State Current Year				
	Number Students	Percent B. Bas	Percent Bas.	Percent Prof.	Percent Adv.	Percent N.T.	Percent B. Bas	Percent Bas.	Percent Prof.	Percent Adv.	Percent N.T.	Percent B. Bas	Percent Bas.	Percent Prof.	Percent Adv.	Percent N.T.
All Students	66	10.77	29.23	47.69	12.31	1.52	7.14	38.57	44.29	10.00	1.41	5.30	24.50	48.35	21.85	1.25
Hispanic / Latino	*											10.81	36.49	42.79	9.91	2.20
American Indian / Alaskan Native	13	0.00	50.00	41.67	8.33	7.69	25.00	50.00	25.00	0.00	0.00	13.50	37.24	41.10	8.16	4.53
Asian	*											31.21	25.53	24.82	18.44	1.40
Black / African American	*											16.28	41.28	33.14	9.30	1.15
Native Hawaiian / Pacific Islander	*															
White / Caucasian	44	13.64	25.00	45.45	15.91	0.00	4.26	40.43	42.55	12.77	2.08	3.56	22.39	50.14	23.92	0.90
Multi-Racial	*						0.00	20.00	70.00	10.00	0.00	3.96	30.69	43.56	21.78	0.98
Student With Disabilities	*											24.96	49.51	18.62	6.91	2.48
English Language Learners	*											52.48	39.01	6.38	2.13	3.42
Economically Disadvantaged	29	14.29	42.86	35.71	7.14	3.45	6.67	46.67	43.33	3.33	0.00	10.77	32.73	44.89	11.61	1.96
Female	31	12.90	32.26	38.71	16.13	0.00	6.45	35.48	48.39	9.68	3.13	4.10	22.22	50.05	23.62	1.12
Male	35	8.82	26.47	55.88	8.82	2.86	7.69	41.03	41.03	10.26	0.00	6.48	26.75	46.67	20.10	1.39
Migrant	*											58.54	31.71	9.76	0.00	2.38
Gap	33	15.63	43.75	34.38	6.25	3.03	11.43	45.71	40.00	2.86	0.00	11.70	34.81	42.05	11.44	2.24
Non-Gap	33	6.06	15.15	60.61	18.18	0.00	2.86	31.43	48.57	17.14	2.78	1.61	18.56	51.98	27.86	0.68

B. Bas = Below Basic, Bas. = Basic, Prof. = Proficient, Adv. = Advanced, N.T. = Not Test

* No data will display at the school or district level if the subgroup does not meet minimum size for reporting purposes.

Chamberlain 07-1

All Assessed: Math All Grades

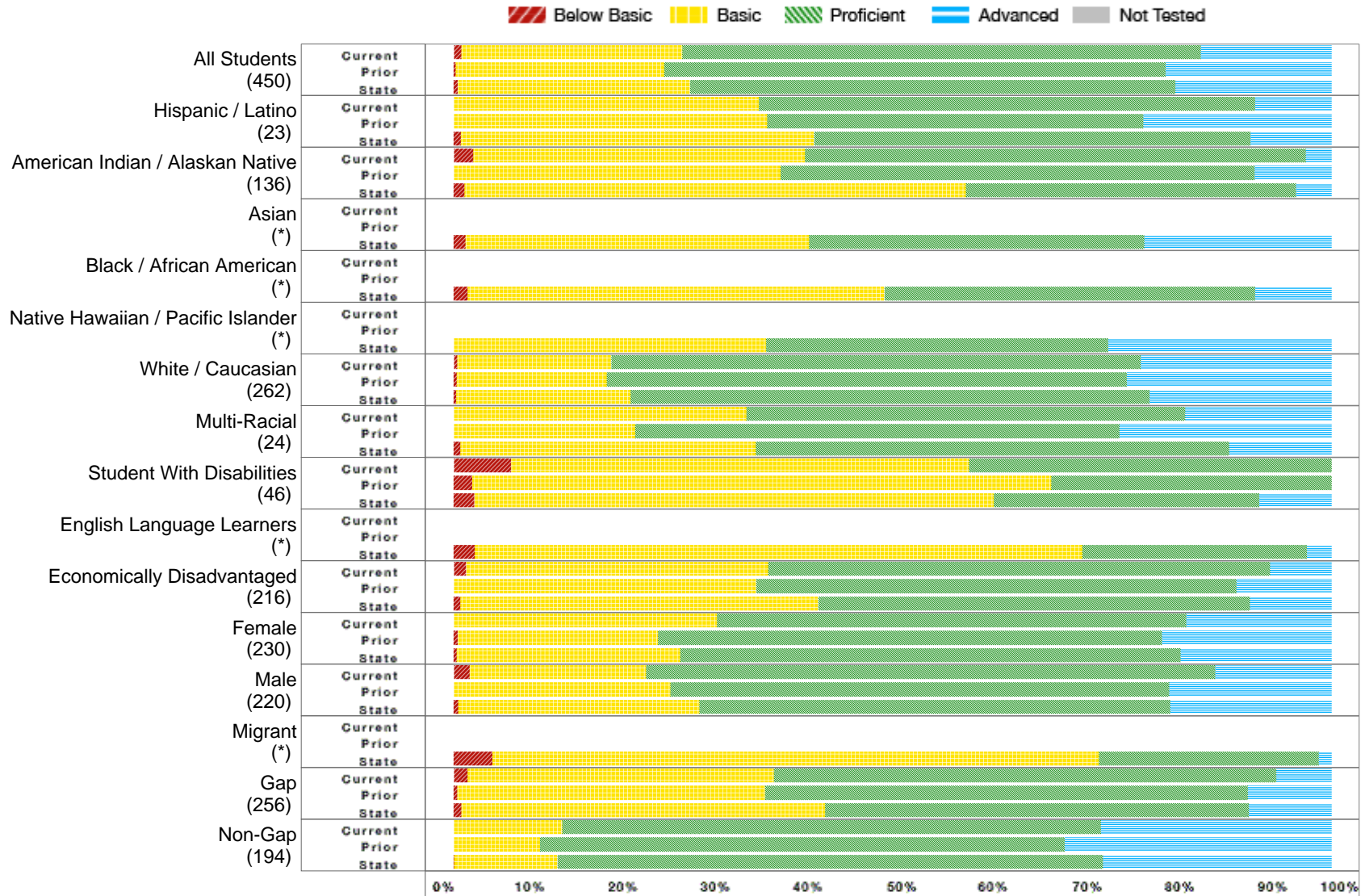

* No bar will display at the school or district level if the subgroup does not meet minimum size for reporting purposes.

Chamberlain 07-1

All Assessed: Math All Grades - Data Matrix

	District Current Year						District Prior Year					State Current Year				
	Number Students	Percent B. Bas	Percent Bas.	Percent Prof.	Percent Adv.	Percent N.T.	Percent B. Bas	Percent Bas.	Percent Prof.	Percent Adv.	Percent N.T.	Percent B. Bas	Percent Bas.	Percent Prof.	Percent Adv.	Percent N.T.
All Students	450	0.89	25.17	59.02	14.92	0.22	0.22	23.74	57.14	18.90	0.44	0.46	26.47	55.27	17.80	0.33
Hispanic / Latino	23	0.00	34.78	56.52	8.70	0.00	0.00	35.71	42.86	21.43	0.00	0.79	40.26	49.72	9.22	0.47
American Indian / Alaskan Native	136	2.22	37.78	57.04	2.96	0.74	0.00	37.23	54.01	8.76	0.00	1.20	57.12	37.62	4.06	0.86
Asian	*											1.35	39.12	38.22	21.31	0.27
Black / African American	*											1.56	47.51	42.22	8.71	0.36
Native Hawaiian / Pacific Islander	*											0.00	35.59	38.98	25.42	0.00
White / Caucasian	262	0.38	17.56	60.31	21.76	0.00	0.37	17.04	59.26	23.33	0.74	0.27	19.90	59.12	20.71	0.25
Multi-Racial	24	0.00	33.33	50.00	16.67	0.00	0.00	20.69	55.17	24.14	0.00	0.73	33.66	53.96	11.65	0.24
Student With Disabilities	46	6.52	52.17	41.30	0.00	0.00	2.13	65.96	31.91	0.00	0.00	2.33	59.22	30.22	8.23	0.50
English Language Learners	*											2.41	69.18	25.60	2.80	0.64
Economically Disadvantaged	216	1.40	34.42	57.21	6.98	0.46	0.00	34.48	54.68	10.84	0.00	0.75	40.78	49.20	9.27	0.42
Female	230	0.00	30.00	53.48	16.52	0.00	0.44	22.81	57.46	19.30	0.87	0.37	25.46	56.99	17.18	0.32
Male	220	1.83	20.09	64.84	13.24	0.45	0.00	24.67	56.83	18.50	0.00	0.54	27.41	53.65	18.40	0.34
Migrant	*											4.42	69.04	25.06	1.47	0.25
Gap	256	1.57	34.90	57.25	6.27	0.39	0.40	35.06	54.98	9.56	0.00	0.90	41.42	48.27	9.42	0.45
Non-Gap	194	0.00	12.37	61.34	26.29	0.00	0.00	9.80	59.80	30.39	0.97	0.03	11.79	62.15	26.03	0.22

B. Bas = Below Basic, Bas. = Basic, Prof. = Proficient, Adv. = Advanced, N.T. = Not Test

* No data will display at the school or district level if the subgroup does not meet minimum size for reporting purposes.

Chamberlain 07-1

All Assessed: Math Grade 03

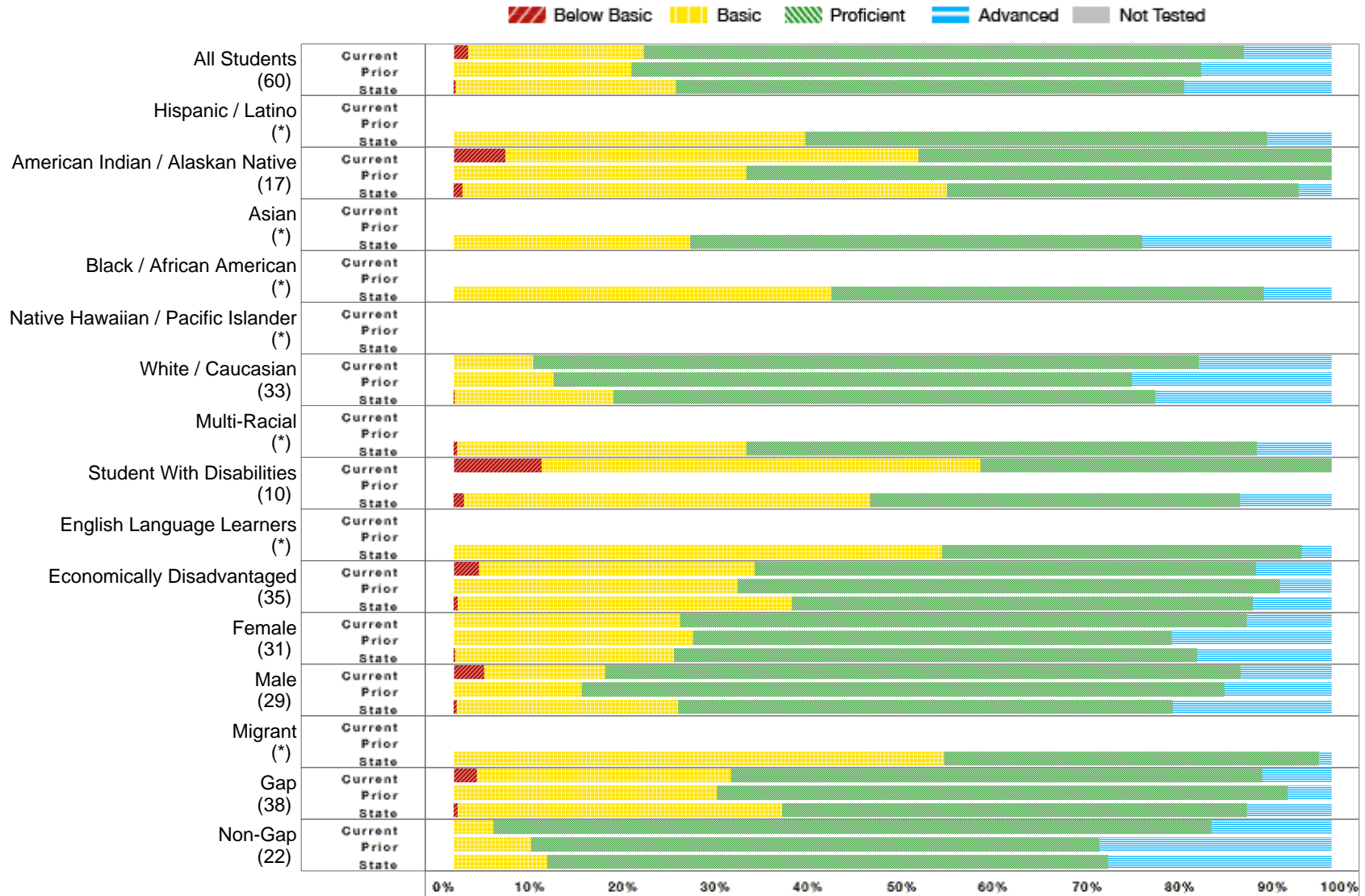

* No bar will display at the school or district level if the subgroup does not meet minimum size for reporting purposes.

Chamberlain 07-1

All Assessed: Math Grade 03 - Data Matrix

	District Current Year						District Prior Year					State Current Year				
	Number Students	Percent B. Bas	Percent Bas.	Percent Prof.	Percent Adv.	Percent N.T.	Percent B. Bas	Percent Bas.	Percent Prof.	Percent Adv.	Percent N.T.	Percent B. Bas	Percent Bas.	Percent Prof.	Percent Adv.	Percent N.T.
All Students	60	1.67	20.00	68.33	10.00	0.00	0.00	20.27	64.86	14.86	0.00	0.24	25.12	57.88	16.76	0.15
Hispanic / Latino	*											0.00	40.09	52.53	7.37	0.23
American Indian / Alaskan Native	17	5.88	47.06	47.06	0.00	0.00	0.00	33.33	66.67	0.00	0.00	1.01	55.13	40.12	3.73	0.31
Asian	*											0.00	26.95	51.50	21.56	0.00
Black / African American	*											0.00	43.01	49.30	7.69	0.35
Native Hawaiian / Pacific Islander	*															
White / Caucasian	33	0.00	9.09	75.76	15.15	0.00	0.00	11.36	65.91	22.73	0.00	0.13	18.05	61.72	20.10	0.12
Multi-Racial	*											0.39	32.95	58.14	8.53	0.00
Student With Disabilities	10	10.00	50.00	40.00	0.00	0.00						1.16	46.26	42.18	10.41	0.24
English Language Learners	*											0.00	55.65	40.93	3.43	0.20
Economically Disadvantaged	35	2.86	31.43	57.14	8.57	0.00	0.00	32.35	61.76	5.88	0.00	0.46	38.06	52.55	8.93	0.14
Female	31	0.00	25.81	64.52	9.68	0.00	0.00	27.27	54.55	18.18	0.00	0.17	24.95	59.54	15.34	0.12
Male	29	3.45	13.79	72.41	10.34	0.00	0.00	14.63	73.17	12.20	0.00	0.32	25.28	56.30	18.11	0.18
Migrant	*											0.00	55.88	42.65	1.47	0.00
Gap	38	2.63	28.95	60.53	7.89	0.00	0.00	30.00	65.00	5.00	0.00	0.44	37.00	52.92	9.64	0.15
Non-Gap	22	0.00	4.55	81.82	13.64	0.00	0.00	8.82	64.71	26.47	0.00	0.00	10.64	63.92	25.44	0.16

B. Bas = Below Basic, Bas. = Basic, Prof. = Proficient, Adv. = Advanced, N.T. = Not Test

* No data will display at the school or district level if the subgroup does not meet minimum size for reporting purposes.

Chamberlain 07-1

All Assessed: Math Grade 04

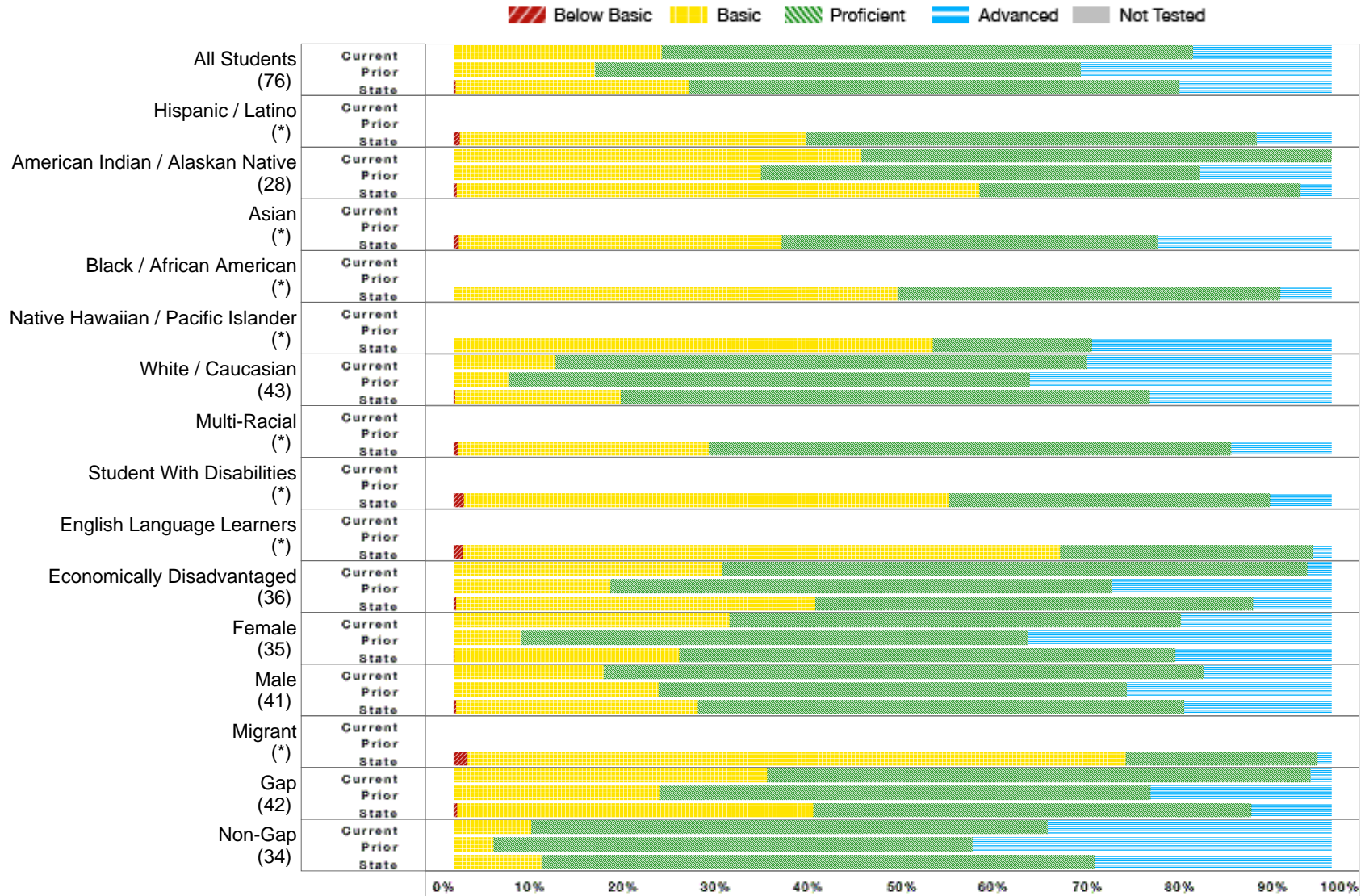

* No bar will display at the school or district level if the subgroup does not meet minimum size for reporting purposes.

Chamberlain 07-1

All Assessed: Math Grade 04 - Data Matrix

	District Current Year						District Prior Year					State Current Year				
	Number Students	Percent B. Bas	Percent Bas.	Percent Prof.	Percent Adv.	Percent N.T.	Percent B. Bas	Percent Bas.	Percent Prof.	Percent Adv.	Percent N.T.	Percent B. Bas	Percent Bas.	Percent Prof.	Percent Adv.	Percent N.T.
All Students	76	0.00	23.68	60.53	15.79	0.00	0.00	16.07	55.36	28.57	0.00	0.22	26.53	55.95	17.30	0.19
Hispanic / Latino	*											0.71	39.43	51.31	8.55	0.47
American Indian / Alaskan Native	28	0.00	46.43	53.57	0.00	0.00	0.00	35.00	50.00	15.00	0.00	0.31	59.53	36.64	3.52	0.54
Asian	*											0.60	36.75	42.77	19.88	0.00
Black / African American	*											0.00	50.58	43.58	5.84	0.00
Native Hawaiian / Pacific Islander	*											0.00	54.55	18.18	27.27	0.00
White / Caucasian	43	0.00	11.63	60.47	27.91	0.00	0.00	6.25	59.38	34.38	0.00	0.16	18.86	60.28	20.70	0.12
Multi-Racial	*											0.48	28.57	59.52	11.43	0.00
Student With Disabilities	*											1.14	55.33	36.55	6.98	0.33
English Language Learners	*											1.06	67.99	28.84	2.12	0.53
Economically Disadvantaged	36	0.00	30.56	66.67	2.78	0.00	0.00	17.86	57.14	25.00	0.00	0.30	40.90	49.87	8.93	0.28
Female	35	0.00	31.43	51.43	17.14	0.00	0.00	7.69	57.69	34.62	0.00	0.13	25.54	56.52	17.81	0.17
Male	41	0.00	17.07	68.29	14.63	0.00	0.00	23.33	53.33	23.33	0.00	0.30	27.48	55.41	16.81	0.20
Migrant	*											1.56	75.00	21.88	1.56	0.00
Gap	42	0.00	35.71	61.90	2.38	0.00	0.00	23.53	55.88	20.59	0.00	0.40	40.56	49.93	9.11	0.25
Non-Gap	34	0.00	8.82	58.82	32.35	0.00	0.00	4.55	54.55	40.91	0.00	0.00	10.00	63.05	26.95	0.11

B. Bas = Below Basic, Bas. = Basic, Prof. = Proficient, Adv. = Advanced, N.T. = Not Test

* No data will display at the school or district level if the subgroup does not meet minimum size for reporting purposes.

Chamberlain 07-1

All Assessed: Math Grade 05

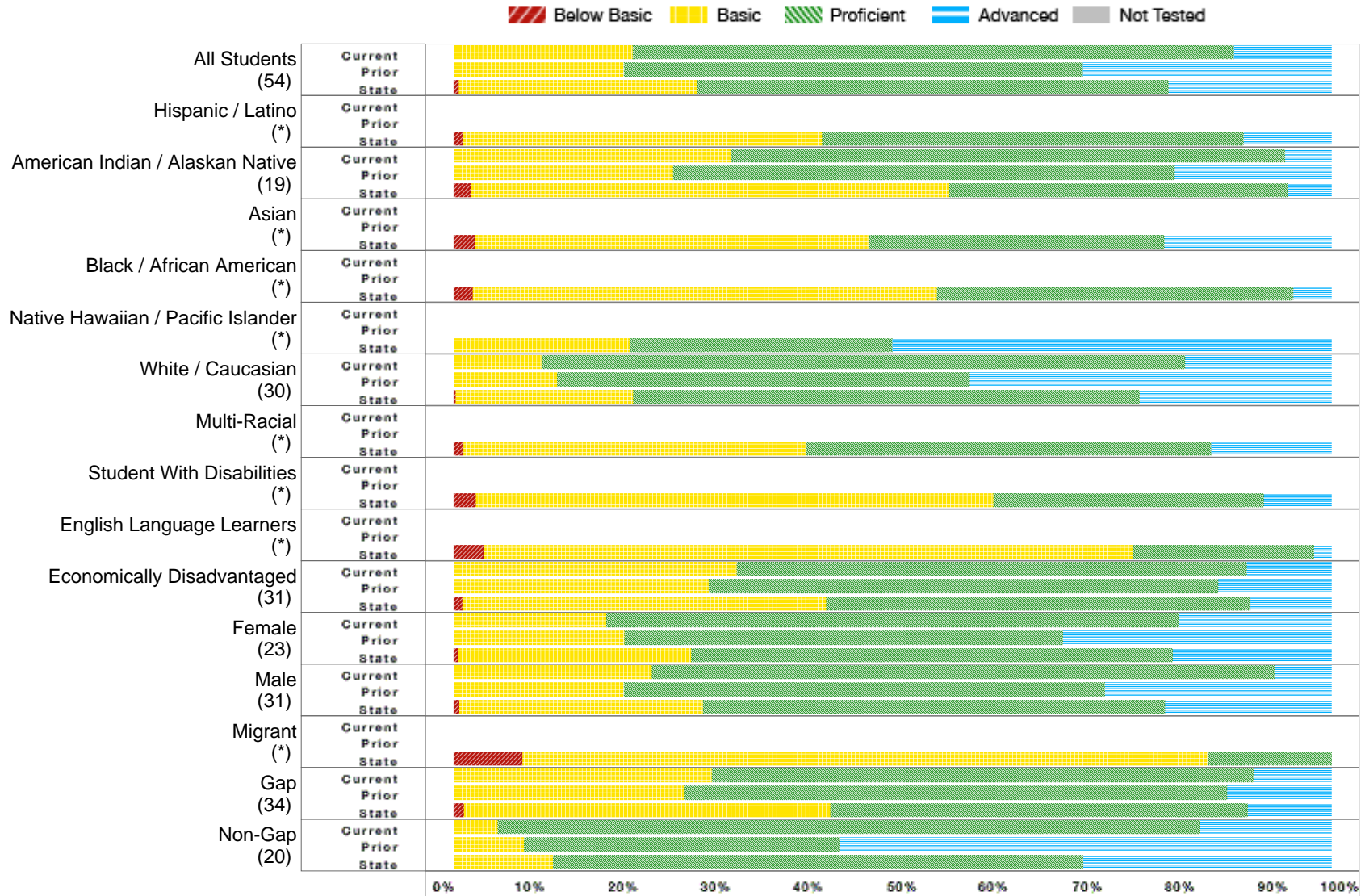

* No bar will display at the school or district level if the subgroup does not meet minimum size for reporting purposes.

Chamberlain 07-1

All Assessed: Math Grade 05 - Data Matrix

	District Current Year						District Prior Year					State Current Year				
	Number Students	Percent B. Bas	Percent Bas.	Percent Prof.	Percent Adv.	Percent N.T.	Percent B. Bas	Percent Bas.	Percent Prof.	Percent Adv.	Percent N.T.	Percent B. Bas	Percent Bas.	Percent Prof.	Percent Adv.	Percent N.T.
All Students	54	0.00	20.37	68.52	11.11	0.00	0.00	19.40	52.24	28.36	0.00	0.59	27.13	53.72	18.56	0.16
Hispanic / Latino	*											1.06	40.90	48.02	10.03	0.00
American Indian / Alaskan Native	19	0.00	31.58	63.16	5.26	0.00	0.00	25.00	57.14	17.86	0.00	1.92	54.56	38.56	4.96	0.32
Asian	*											2.45	44.79	33.74	19.02	0.00
Black / African American	*											2.18	52.84	40.61	4.37	0.00
Native Hawaiian / Pacific Islander	*											0.00	20.00	30.00	50.00	0.00
White / Caucasian	30	0.00	10.00	73.33	16.67	0.00	0.00	11.76	47.06	41.18	0.00	0.23	20.19	57.72	21.86	0.15
Multi-Racial	*											1.10	39.01	46.15	13.74	0.00
Student With Disabilities	*											2.55	58.89	30.83	7.73	0.30
English Language Learners	*											3.45	73.85	20.69	2.01	0.00
Economically Disadvantaged	31	0.00	32.26	58.06	9.68	0.00	0.00	29.03	58.06	12.90	0.00	0.99	41.45	48.32	9.24	0.22
Female	23	0.00	17.39	65.22	17.39	0.00	0.00	19.44	50.00	30.56	0.00	0.52	26.52	54.86	18.11	0.15
Male	31	0.00	22.58	70.97	6.45	0.00	0.00	19.35	54.84	25.81	0.00	0.66	27.71	52.64	18.98	0.16
Migrant	*											7.81	78.13	14.06	0.00	0.00
Gap	34	0.00	29.41	61.76	8.82	0.00	0.00	26.19	61.90	11.90	0.00	1.14	41.77	47.54	9.55	0.18
Non-Gap	20	0.00	5.00	80.00	15.00	0.00	0.00	8.00	36.00	56.00	0.00	0.00	11.30	60.41	28.29	0.13

B. Bas = Below Basic, Bas. = Basic, Prof. = Proficient, Adv. = Advanced, N.T. = Not Test

* No data will display at the school or district level if the subgroup does not meet minimum size for reporting purposes.

Chamberlain 07-1

All Assessed: Math Grade 06

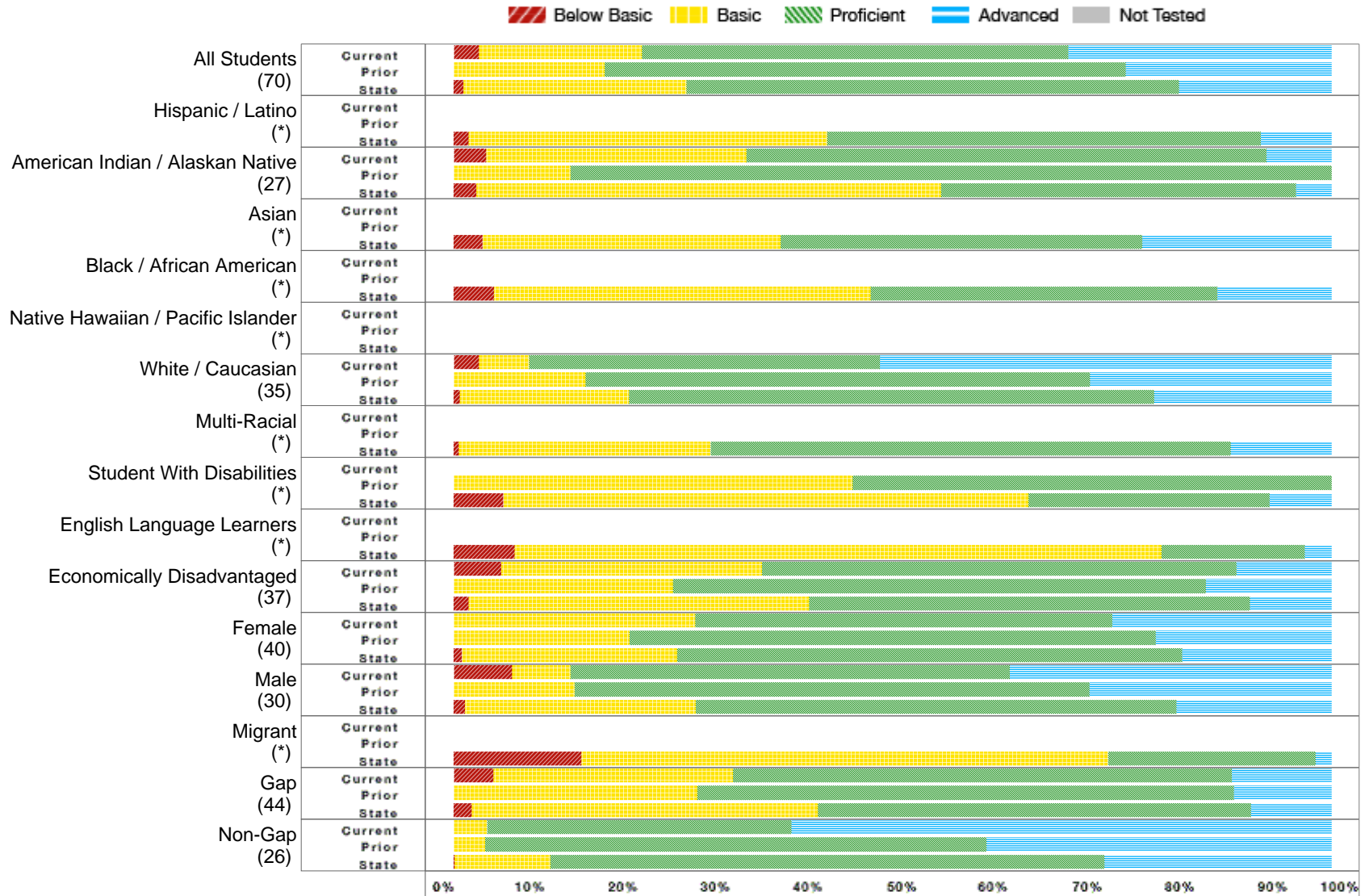

* No bar will display at the school or district level if the subgroup does not meet minimum size for reporting purposes.

Chamberlain 07-1

All Assessed: Math Grade 06 - Data Matrix

	District Current Year						District Prior Year					State Current Year				
	Number Students	Percent B. Bas	Percent Bas.	Percent Prof.	Percent Adv.	Percent N.T.	Percent B. Bas	Percent Bas.	Percent Prof.	Percent Adv.	Percent N.T.	Percent B. Bas	Percent Bas.	Percent Prof.	Percent Adv.	Percent N.T.
All Students	70	2.86	18.57	48.57	30.00	0.00	0.00	17.19	59.38	23.44	0.00	1.11	25.43	56.11	17.35	0.16
Hispanic / Latino	*											1.72	40.80	49.43	8.05	0.00
American Indian / Alaskan Native	27	3.70	29.63	59.26	7.41	0.00	0.00	13.33	86.67	0.00	0.00	2.61	52.90	40.45	4.04	0.50
Asian	*											3.27	33.99	41.18	21.57	0.00
Black / African American	*											4.60	42.91	39.46	13.03	0.38
Native Hawaiian / Pacific Islander	*															
White / Caucasian	35	2.86	5.71	40.00	51.43	0.00	0.00	15.00	57.50	27.50	0.00	0.68	19.30	59.84	20.18	0.10
Multi-Racial	*											0.57	28.74	59.20	11.49	0.57
Student With Disabilities	*						0.00	45.45	54.55	0.00	0.00	5.63	59.87	27.46	7.05	0.17
English Language Learners	*											6.97	73.64	16.36	3.03	0.60
Economically Disadvantaged	37	5.41	29.73	54.05	10.81	0.00	0.00	25.00	60.71	14.29	0.00	1.70	38.76	50.25	9.30	0.25
Female	40	0.00	27.50	47.50	25.00	0.00	0.00	20.00	60.00	20.00	0.00	0.94	24.49	57.56	17.02	0.20
Male	30	6.67	6.67	50.00	36.67	0.00	0.00	13.79	58.62	27.59	0.00	1.27	26.33	54.73	17.67	0.12
Migrant	*											14.55	60.00	23.64	1.82	0.00
Gap	44	4.55	27.27	56.82	11.36	0.00	0.00	27.78	61.11	11.11	0.00	2.05	39.43	49.34	9.18	0.27
Non-Gap	26	0.00	3.85	34.62	61.54	0.00	0.00	3.57	57.14	39.29	0.00	0.13	10.87	63.15	25.85	0.07

B. Bas = Below Basic, Bas. = Basic, Prof. = Proficient, Adv. = Advanced, N.T. = Not Test

* No data will display at the school or district level if the subgroup does not meet minimum size for reporting purposes.

Chamberlain 07-1

All Assessed: Math Grade 07

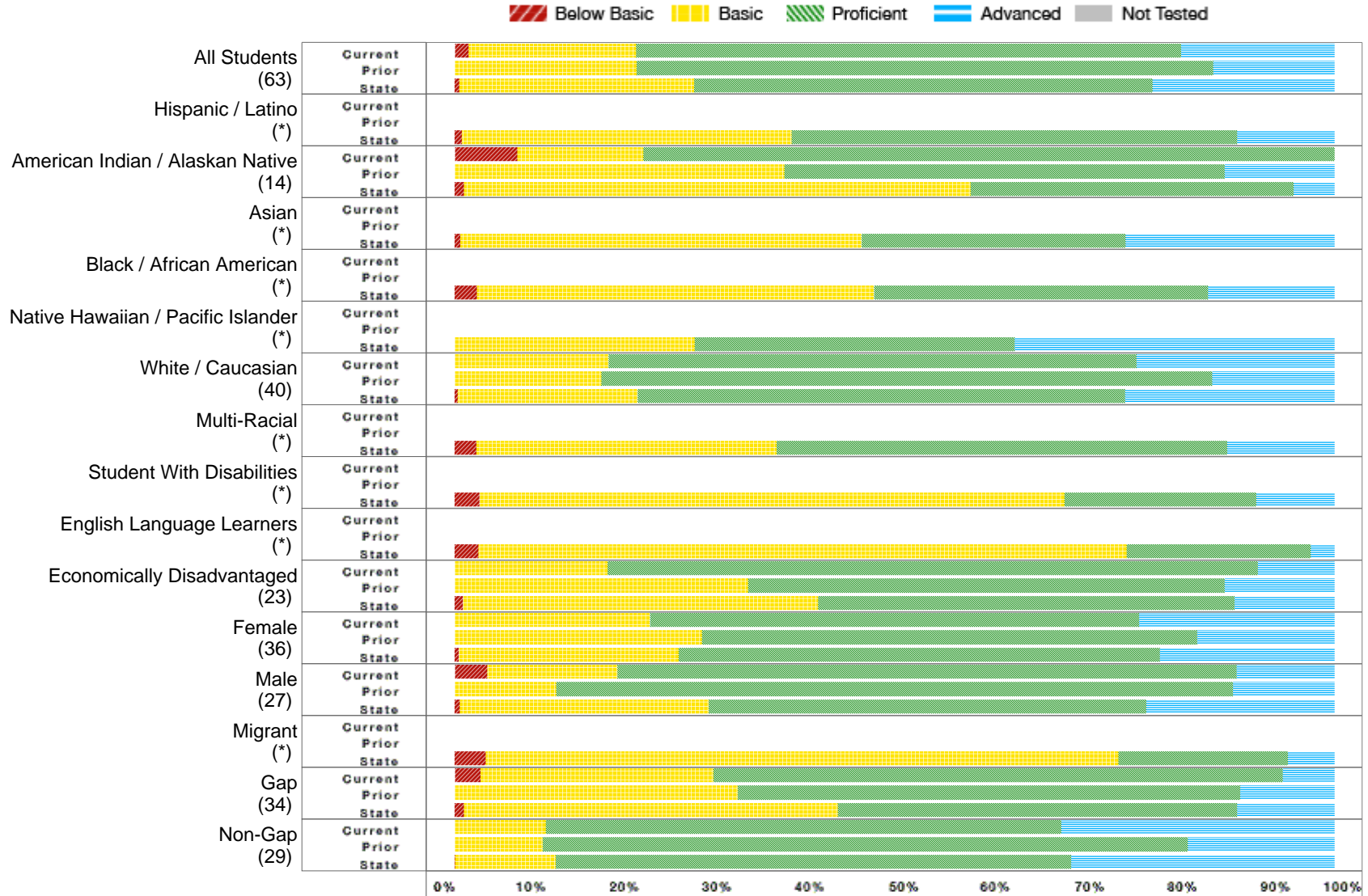

* No bar will display at the school or district level if the subgroup does not meet minimum size for reporting purposes.

Chamberlain 07-1

All Assessed: Math Grade 07 - Data Matrix

	District Current Year						District Prior Year					State Current Year				
	Number Students	Percent B. Bas	Percent Bas.	Percent Prof.	Percent Adv.	Percent N.T.	Percent B. Bas	Percent Bas.	Percent Prof.	Percent Adv.	Percent N.T.	Percent B. Bas	Percent Bas.	Percent Prof.	Percent Adv.	Percent N.T.
All Students	63	1.59	19.05	61.90	17.46	0.00	0.00	20.69	65.52	13.79	0.00	0.52	26.71	52.10	20.66	0.20
Hispanic / Latino	*											0.81	37.47	50.67	11.05	0.54
American Indian / Alaskan Native	14	7.14	14.29	78.57	0.00	0.00	0.00	37.50	50.00	12.50	0.00	1.07	57.54	36.75	4.64	0.53
Asian	*											0.63	45.63	30.00	23.75	0.62
Black / African American	*											2.53	45.15	37.97	14.35	0.00
Native Hawaiian / Pacific Islander	*											0.00	27.27	36.36	36.36	0.00
White / Caucasian	40	0.00	17.50	60.00	22.50	0.00	0.00	16.67	69.44	13.89	0.00	0.32	20.46	55.41	23.81	0.13
Multi-Racial	*											2.44	34.15	51.22	12.20	0.00
Student With Disabilities	*											2.81	66.52	21.79	8.88	0.44
English Language Learners	*											2.73	73.64	20.91	2.73	0.30
Economically Disadvantaged	23	0.00	17.39	73.91	8.70	0.00	0.00	33.33	54.17	12.50	0.00	0.92	40.37	47.31	11.39	0.20
Female	36	0.00	22.22	55.56	22.22	0.00	0.00	28.13	56.25	15.63	0.00	0.43	25.03	54.67	19.86	0.17
Male	27	3.70	14.81	70.37	11.11	0.00	0.00	11.54	76.92	11.54	0.00	0.60	28.26	49.74	21.40	0.22
Migrant	*											3.51	71.93	19.30	5.26	0.00
Gap	34	2.94	26.47	64.71	5.88	0.00	0.00	32.14	57.14	10.71	0.00	1.04	42.52	45.36	11.08	0.30
Non-Gap	29	0.00	10.34	58.62	31.03	0.00	0.00	10.00	73.33	16.67	0.00	0.02	11.44	58.62	29.92	0.10

B. Bas = Below Basic, Bas. = Basic, Prof. = Proficient, Adv. = Advanced, N.T. = Not Test

* No data will display at the school or district level if the subgroup does not meet minimum size for reporting purposes.

Chamberlain 07-1

All Assessed: Math Grade 08

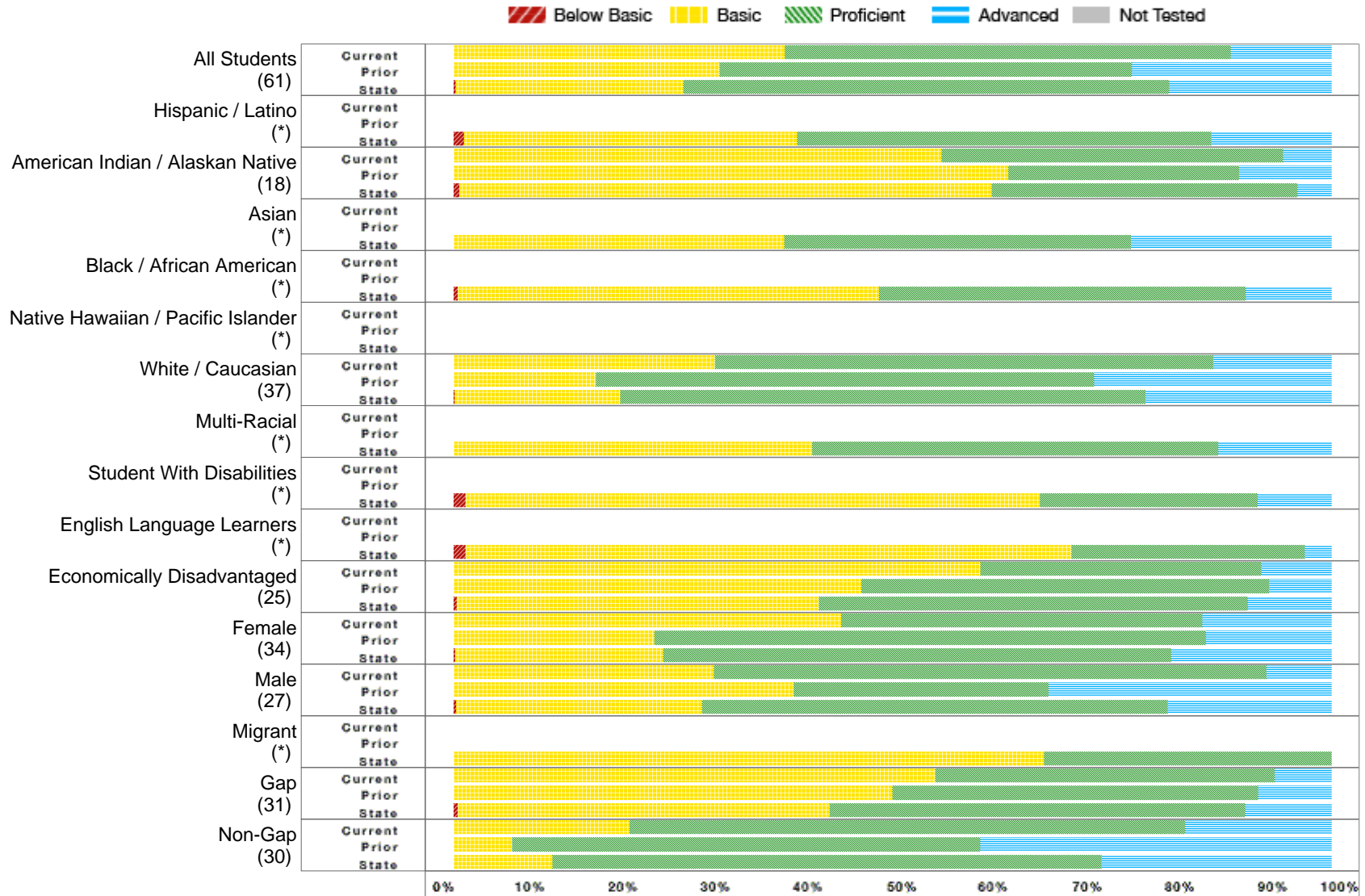

* No bar will display at the school or district level if the subgroup does not meet minimum size for reporting purposes.

Chamberlain 07-1

All Assessed: Math Grade 08 - Data Matrix

	District Current Year						District Prior Year					State Current Year				
	Number Students	Percent B. Bas	Percent Bas.	Percent Prof.	Percent Adv.	Percent N.T.	Percent B. Bas	Percent Bas.	Percent Prof.	Percent Adv.	Percent N.T.	Percent B. Bas	Percent Bas.	Percent Prof.	Percent Adv.	Percent N.T.
All Students	61	0.00	37.70	50.82	11.48	0.00	0.00	30.30	46.97	22.73	1.49	0.22	25.93	55.36	18.49	0.39
Hispanic / Latino	*											1.14	38.00	47.14	13.71	0.85
American Indian / Alaskan Native	18	0.00	55.56	38.89	5.56	0.00	0.00	63.16	26.32	10.53	0.00	0.62	60.69	34.81	3.89	0.96
Asian	*											0.00	37.65	39.51	22.84	0.00
Black / African American	*											0.44	48.00	41.78	9.78	0.00
Native Hawaiian / Pacific Islander	*															
White / Caucasian	37	0.00	29.73	56.76	13.51	0.00	0.00	16.22	56.76	27.03	2.63	0.12	18.84	59.82	21.22	0.29
Multi-Racial	*											0.00	40.82	46.26	12.93	0.68
Student With Disabilities	*											1.34	65.43	24.83	8.40	0.38
English Language Learners	*											1.35	69.02	26.60	3.03	1.33
Economically Disadvantaged	25	0.00	60.00	32.00	8.00	0.00	0.00	46.43	46.43	7.14	0.00	0.35	41.26	48.86	9.53	0.54
Female	34	0.00	44.12	41.18	14.71	0.00	0.00	22.86	62.86	14.29	2.78	0.18	23.68	57.87	18.27	0.44
Male	27	0.00	29.63	62.96	7.41	0.00	0.00	38.71	29.03	32.26	0.00	0.26	28.00	53.06	18.68	0.34
Migrant	*											0.00	67.24	32.76	0.00	0.00
Gap	31	0.00	54.84	38.71	6.45	0.00	0.00	50.00	41.67	8.33	0.00	0.47	42.35	47.36	9.82	0.53
Non-Gap	30	0.00	20.00	63.33	16.67	0.00	0.00	6.67	53.33	40.00	3.23	0.00	11.23	62.52	26.25	0.28

B. Bas = Below Basic, Bas. = Basic, Prof. = Proficient, Adv. = Advanced, N.T. = Not Test

* No data will display at the school or district level if the subgroup does not meet minimum size for reporting purposes.

Chamberlain 07-1

All Assessed: Math Grade 11



* No bar will display at the school or district level if the subgroup does not meet minimum size for reporting purposes.

Chamberlain 07-1

All Assessed: Math Grade 11 - Data Matrix

	District Current Year						District Prior Year					State Current Year				
	Number Students	Percent B. Bas	Percent Bas.	Percent Prof.	Percent Adv.	Percent N.T.	Percent B. Bas	Percent Bas.	Percent Prof.	Percent Adv.	Percent N.T.	Percent B. Bas	Percent Bas.	Percent Prof.	Percent Adv.	Percent N.T.
All Students	66	0.00	36.92	56.92	6.15	1.52	1.43	40.00	55.71	2.86	1.41	0.30	28.71	55.78	15.21	1.25
Hispanic / Latino	*											0.00	48.43	47.09	4.48	1.76
American Indian / Alaskan Native	13	0.00	33.33	66.67	0.00	7.69	0.00	66.67	33.33	0.00	0.00	0.59	61.87	34.12	3.41	4.53
Asian	*											2.84	49.65	26.95	20.57	1.40
Black / African American	*											1.18	52.94	41.18	4.71	2.30
Native Hawaiian / Pacific Islander	*															
White / Caucasian	44	0.00	34.09	59.09	6.82	0.00	2.13	36.17	57.45	4.26	2.08	0.21	23.82	59.12	16.85	0.89
Multi-Racial	*						0.00	30.00	70.00	0.00	0.00	0.00	33.66	52.48	13.86	0.98
Student With Disabilities	*											2.26	76.13	14.12	7.49	2.61
English Language Learners	*											2.84	87.94	5.67	3.55	3.42
Economically Disadvantaged	29	0.00	42.86	57.14	0.00	3.45	0.00	56.67	43.33	0.00	0.00	0.46	47.66	45.20	6.68	2.01
Female	31	0.00	38.71	54.84	6.45	0.00	3.23	32.26	61.29	3.23	3.13	0.22	28.29	57.95	13.54	1.15
Male	35	0.00	35.29	58.82	5.88	2.86	0.00	46.15	51.28	2.56	0.00	0.38	29.13	53.63	16.86	1.36
Migrant	*											4.88	78.05	17.07	0.00	2.38
Gap	33	0.00	46.88	53.13	0.00	3.03	2.86	57.14	40.00	0.00	0.00	0.75	50.21	42.45	6.59	2.24
Non-Gap	33	0.00	27.27	60.61	12.12	0.00	0.00	22.86	71.43	5.71	2.78	0.04	16.31	63.47	20.19	0.68

B. Bas = Below Basic, Bas. = Basic, Prof. = Proficient, Adv. = Advanced, N.T. = Not Test

* No data will display at the school or district level if the subgroup does not meet minimum size for reporting purposes.

Chamberlain 07-1

All Assessed: Science All Grades



* No bar will display at the school or district level if the subgroup does not meet minimum size for reporting purposes.

Chamberlain 07-1

All Assessed: Science All Grades - Data Matrix

	District Current Year						District Prior Year					State Current Year				
	Number Students	Percent B. Bas	Percent Bas.	Percent Prof.	Percent Adv.	Percent N.T.	Percent B. Bas	Percent Bas.	Percent Prof.	Percent Adv.	Percent N.T.	Percent B. Bas	Percent Bas.	Percent Prof.	Percent Adv.	Percent N.T.
All Students	181	4.44	35.56	51.11	8.89	0.55	4.43	30.54	56.16	8.87	0.98	4.32	24.56	60.00	11.12	0.63
Hispanic / Latino	*											6.62	38.17	50.16	5.05	0.83
American Indian / Alaskan Native	50	4.08	51.02	40.82	4.08	2.00	8.47	42.37	49.15	0.00	0.00	12.43	45.80	39.57	2.20	1.71
Asian	*											23.23	26.88	37.85	12.04	0.64
Black / African American	*											11.86	43.27	41.51	3.37	0.64
Native Hawaiian / Pacific Islander	*											10.00	25.00	45.00	20.00	0.00
White / Caucasian	111	4.50	29.73	54.95	10.81	0.00	3.39	22.88	61.86	11.86	1.67	2.45	20.28	64.42	12.85	0.47
Multi-Racial	12	8.33	33.33	41.67	16.67	0.00	0.00	36.84	47.37	15.79	0.00	4.19	30.23	55.35	10.23	0.46
Student With Disabilities	13	15.38	61.54	23.08	0.00	0.00	36.84	52.63	10.53	0.00	0.00	14.64	46.74	32.13	6.48	0.90
English Language Learners	*											27.97	52.87	17.37	1.79	1.51
Economically Disadvantaged	85	7.14	45.24	40.48	7.14	1.18	6.74	49.44	42.70	1.12	0.00	8.22	35.07	50.94	5.77	0.81
Female	88	5.68	34.09	52.27	7.95	0.00	1.96	32.35	57.84	7.84	1.92	3.93	26.04	61.58	8.45	0.61
Male	93	3.26	36.96	50.00	9.78	1.08	6.93	28.71	54.46	9.90	0.00	4.69	23.15	58.50	13.66	0.65
Migrant	*											49.69	36.20	14.11	0.00	0.61
Gap	98	6.19	45.36	42.27	6.19	1.02	7.08	44.25	46.02	2.65	0.00	8.24	35.91	49.98	5.88	0.91
Non-Gap	83	2.41	24.10	61.45	12.05	0.00	1.11	13.33	68.89	16.67	2.17	1.03	15.04	68.41	15.51	0.40

B. Bas = Below Basic, Bas. = Basic, Prof. = Proficient, Adv. = Advanced, N.T. = Not Test

* No data will display at the school or district level if the subgroup does not meet minimum size for reporting purposes.

Chamberlain 07-1

All Assessed: Science Grade 05



* No bar will display at the school or district level if the subgroup does not meet minimum size for reporting purposes.

Chamberlain 07-1

All Assessed: Science Grade 05 - Data Matrix

	District Current Year						District Prior Year					State Current Year				
	Number Students	Percent B. Bas	Percent Bas.	Percent Prof.	Percent Adv.	Percent N.T.	Percent B. Bas	Percent Bas.	Percent Prof.	Percent Adv.	Percent N.T.	Percent B. Bas	Percent Bas.	Percent Prof.	Percent Adv.	Percent N.T.
All Students	54	3.70	20.37	62.96	12.96	0.00	2.99	17.91	65.67	13.43	0.00	4.93	19.24	62.31	13.52	0.18
Hispanic / Latino	*											6.60	30.34	57.52	5.54	0.00
American Indian / Alaskan Native	19	5.26	36.84	52.63	5.26	0.00	3.57	28.57	67.86	0.00	0.00	14.32	38.64	44.16	2.88	0.32
Asian	*											22.70	23.31	42.94	11.04	0.00
Black / African American	*											13.16	38.60	44.74	3.51	0.44
Native Hawaiian / Pacific Islander	*											0.00	10.00	60.00	30.00	0.00
White / Caucasian	30	3.33	10.00	66.67	20.00	0.00	2.94	5.88	67.65	23.53	0.00	2.54	14.43	66.84	16.20	0.17
Multi-Racial	*											6.59	26.92	56.04	10.44	0.00
Student With Disabilities	*											14.25	36.38	41.41	7.95	0.30
English Language Learners	*											24.50	50.72	23.34	1.44	0.29
Economically Disadvantaged	31	6.45	29.03	58.06	6.45	0.00	3.23	35.48	58.06	3.23	0.00	8.92	29.24	54.66	7.18	0.24
Female	23	8.70	4.35	73.91	13.04	0.00	0.00	25.00	63.89	11.11	0.00	4.91	20.70	64.03	10.36	0.15
Male	31	0.00	32.26	54.84	12.90	0.00	6.45	9.68	67.74	16.13	0.00	4.95	17.84	60.67	16.54	0.21
Migrant	*											46.88	37.50	15.63	0.00	0.00
Gap	34	5.88	26.47	61.76	5.88	0.00	4.76	28.57	61.90	4.76	0.00	8.64	29.18	54.80	7.38	0.22
Non-Gap	20	0.00	10.00	65.00	25.00	0.00	0.00	0.00	72.00	28.00	0.00	0.92	8.49	70.43	20.16	0.13

B. Bas = Below Basic, Bas. = Basic, Prof. = Proficient, Adv. = Advanced, N.T. = Not Test

* No data will display at the school or district level if the subgroup does not meet minimum size for reporting purposes.

Chamberlain 07-1

All Assessed: Science Grade 08



* No bar will display at the school or district level if the subgroup does not meet minimum size for reporting purposes.

Chamberlain 07-1

All Assessed: Science Grade 08 - Data Matrix

	District Current Year						District Prior Year					State Current Year				
	Number Students	Percent B. Bas	Percent Bas.	Percent Prof.	Percent Adv.	Percent N.T.	Percent B. Bas	Percent Bas.	Percent Prof.	Percent Adv.	Percent N.T.	Percent B. Bas	Percent Bas.	Percent Prof.	Percent Adv.	Percent N.T.
All Students	61	6.56	37.70	54.10	1.64	0.00	3.03	31.82	57.58	7.58	1.49	3.47	27.55	60.36	8.63	0.49
Hispanic / Latino	*											5.43	42.57	46.86	5.14	0.85
American Indian / Alaskan Native	18	0.00	61.11	38.89	0.00	0.00	5.26	52.63	42.11	0.00	0.00	9.74	53.32	35.70	1.24	1.22
Asian	*											19.88	29.19	40.99	9.94	0.62
Black / African American	*											8.93	41.96	44.20	4.91	0.44
Native Hawaiian / Pacific Islander	*															
White / Caucasian	37	8.11	29.73	62.16	0.00	0.00	2.70	16.22	72.97	8.11	2.63	1.91	22.31	65.80	9.99	0.36
Multi-Racial	*											2.72	34.01	53.74	9.52	0.68
Student With Disabilities	*											12.24	52.20	29.83	5.74	0.48
English Language Learners	*											21.36	60.00	16.95	1.69	1.99
Economically Disadvantaged	25	8.00	52.00	36.00	4.00	0.00	7.14	53.57	39.29	0.00	0.00	6.17	39.98	49.61	4.23	0.64
Female	34	5.88	41.18	50.00	2.94	0.00	0.00	28.57	62.86	8.57	2.78	2.92	28.85	61.37	6.87	0.53
Male	27	7.41	33.33	59.26	0.00	0.00	6.45	35.48	51.61	6.45	0.00	3.98	26.35	59.43	10.24	0.46
Migrant	*											46.55	37.93	15.52	0.00	0.00
Gap	31	6.45	51.61	38.71	3.23	0.00	5.56	50.00	41.67	2.78	0.00	6.29	40.40	48.80	4.50	0.69
Non-Gap	30	6.67	23.33	70.00	0.00	0.00	0.00	10.00	76.67	13.33	3.23	0.94	16.05	70.69	12.32	0.34

B. Bas = Below Basic, Bas. = Basic, Prof. = Proficient, Adv. = Advanced, N.T. = Not Test

* No data will display at the school or district level if the subgroup does not meet minimum size for reporting purposes.

Chamberlain 07-1

All Assessed: Science Grade 11



* No bar will display at the school or district level if the subgroup does not meet minimum size for reporting purposes.

Chamberlain 07-1

All Assessed: Science Grade 11 - Data Matrix

	District Current Year						District Prior Year					State Current Year				
	Number Students	Percent B. Bas	Percent Bas.	Percent Prof.	Percent Adv.	Percent N.T.	Percent B. Bas	Percent Bas.	Percent Prof.	Percent Adv.	Percent N.T.	Percent B. Bas	Percent Bas.	Percent Prof.	Percent Adv.	Percent N.T.
All Students	66	3.08	46.15	38.46	12.31	1.52	7.14	41.43	45.71	5.71	1.41	4.58	27.21	56.99	11.22	1.29
Hispanic / Latino	*											8.56	44.59	42.79	4.05	2.20
American Indian / Alaskan Native	13	8.33	58.33	25.00	8.33	7.69	25.00	58.33	16.67	0.00	0.00	13.41	46.50	37.56	2.53	4.96
Asian	*											27.66	28.37	28.37	15.60	1.40
Black / African American	*											13.95	51.16	33.72	1.16	1.15
Native Hawaiian / Pacific Islander	*															
White / Caucasian	44	2.27	43.18	40.91	13.64	0.00	4.26	40.43	48.94	6.38	2.08	2.95	24.16	60.45	12.44	0.90
Multi-Racial	*						0.00	30.00	60.00	10.00	0.00	1.98	30.69	56.44	10.89	0.98
Student With Disabilities	*											18.93	58.19	18.08	4.80	2.61
English Language Learners	*											50.35	43.26	3.55	2.84	3.42
Economically Disadvantaged	29	7.14	57.14	25.00	10.71	3.45	10.00	60.00	30.00	0.00	0.00	10.20	37.48	46.59	5.73	2.05
Female	31	3.23	48.39	38.71	9.68	0.00	6.45	45.16	45.16	3.23	3.13	3.94	28.93	59.09	8.04	1.19
Male	35	2.94	44.12	38.24	14.71	2.86	7.69	38.46	46.15	7.69	0.00	5.22	25.51	54.91	14.36	1.39
Migrant	*											58.54	31.71	9.76	0.00	2.38
Gap	33	6.25	59.38	25.00	9.38	3.03	11.43	57.14	31.43	0.00	0.00	10.43	40.18	43.92	5.48	2.31
Non-Gap	33	0.00	33.33	51.52	15.15	0.00	2.86	25.71	60.00	11.43	2.78	1.21	19.74	64.52	14.54	0.69

B. Bas = Below Basic, Bas. = Basic, Prof. = Proficient, Adv. = Advanced, N.T. = Not Test

* No data will display at the school or district level if the subgroup does not meet minimum size for reporting purposes.

Chamberlain 07-1

NAEP Overview



The National Assessment of Educational Progress (NAEP) or the "Nation's Report Card" is administered on a biannual basis to a sample of 4th and 8th graders in every state. The most recent NAEP data available are for the 2011 administration. Each student takes a portion of a reading or mathematics assessment. The NAEP results are reported for the state as well as the nation and there are no published school or district results.

For some small subgroups in South Dakota the reporting requirement is not met and therefore no data are available. Therefore, race/ethnicity and Limited English Proficiency data are not consistent across all the reports. .

NAEP achievement levels are not necessarily equivalent to proficiency levels used with South Dakota's state assessment, DSTEP. For more information on the mathematics and reading achievement levels go to:

Participation Rates

Participation rates for Students with Disabilities and Limited English Proficient can be found in the table below. The actual participation rates for NAEP will differ from DSTEP rates since NAEP does not allow the all the accommodations used by DSTEP. Students taking DSTEP-A do not participate in NAEP.

<u>Students with Disabilities</u>	<u>Reading</u>	<u>Mathematics</u>
Grade 4	82%	89%
Grade 8	75%	88%

<u>Limited English Proficient</u>	<u>Reading</u>	<u>Mathematics</u>
Grade 4	87%	97%
Grade 8	71%	80%

Note: If there are questions about the NAEP data reported below, contact the South Dakota NAEP State Coordinator, Jan Martin at: jan.martin@state.sd.us

Chamberlain 07-1

NAEP Performance - Grade 4

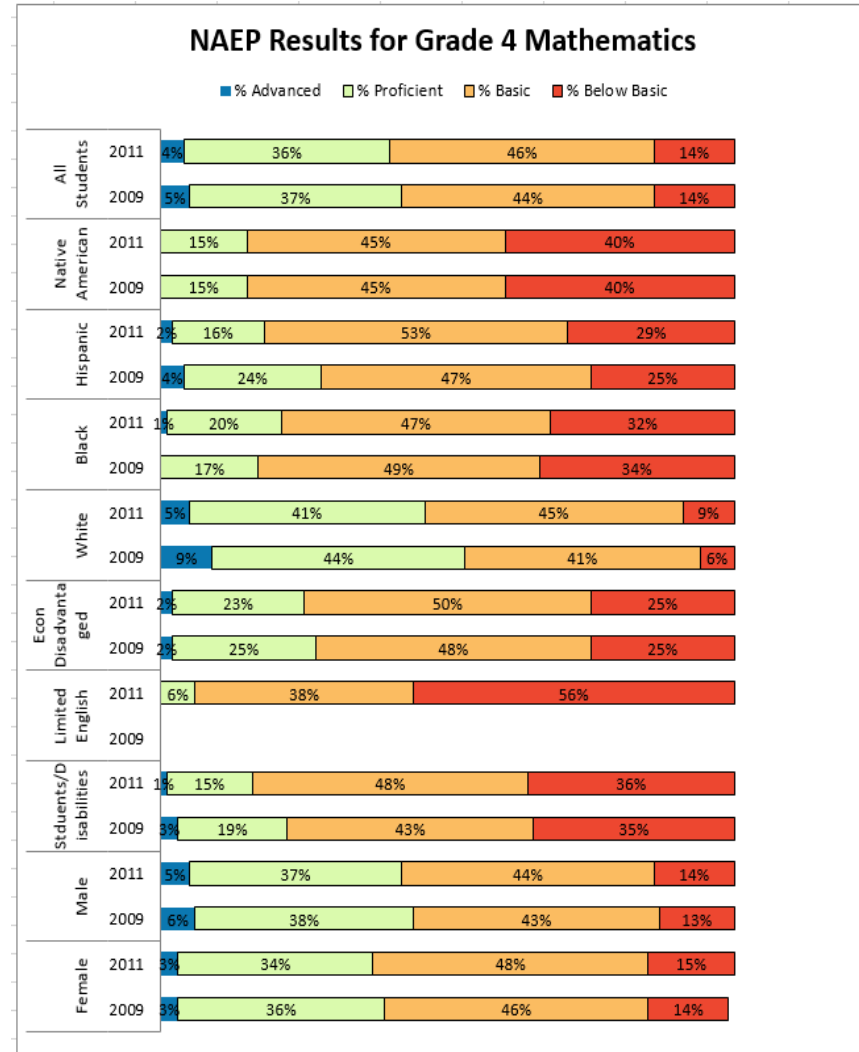
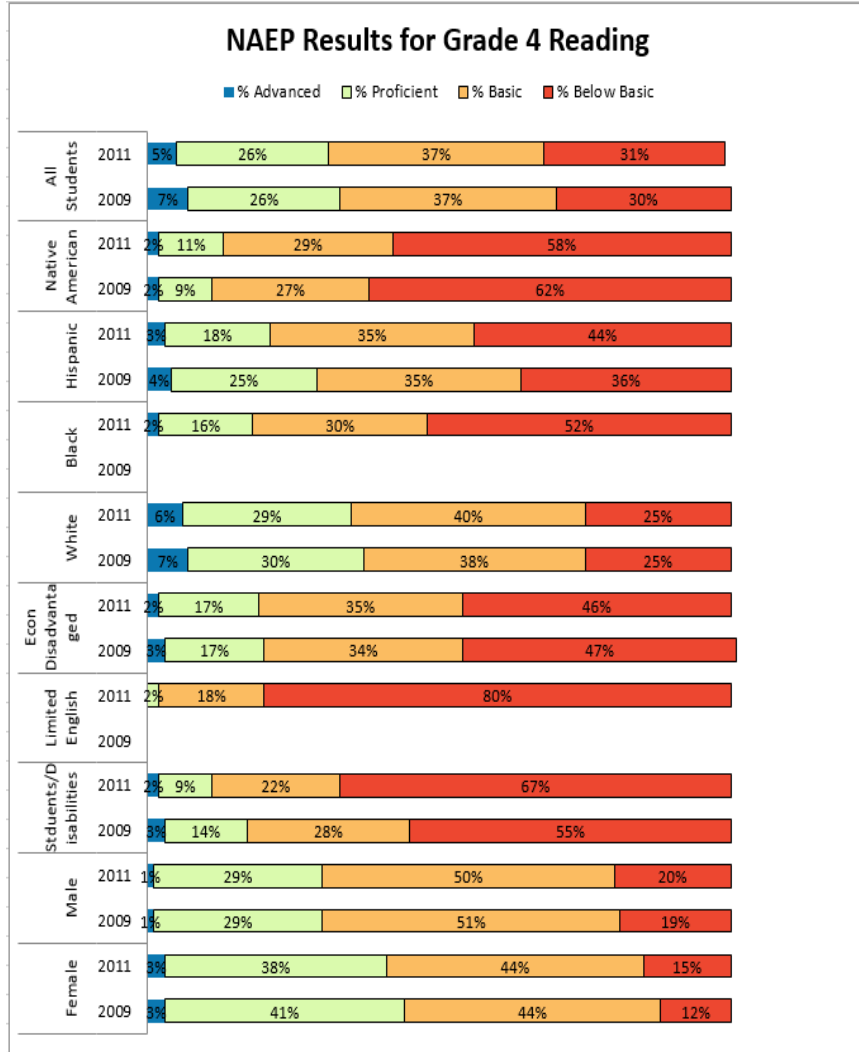

Chamberlain 07-1

NAEP Performance - Grade 8

