

Watertown 14-4

Performance Indicators

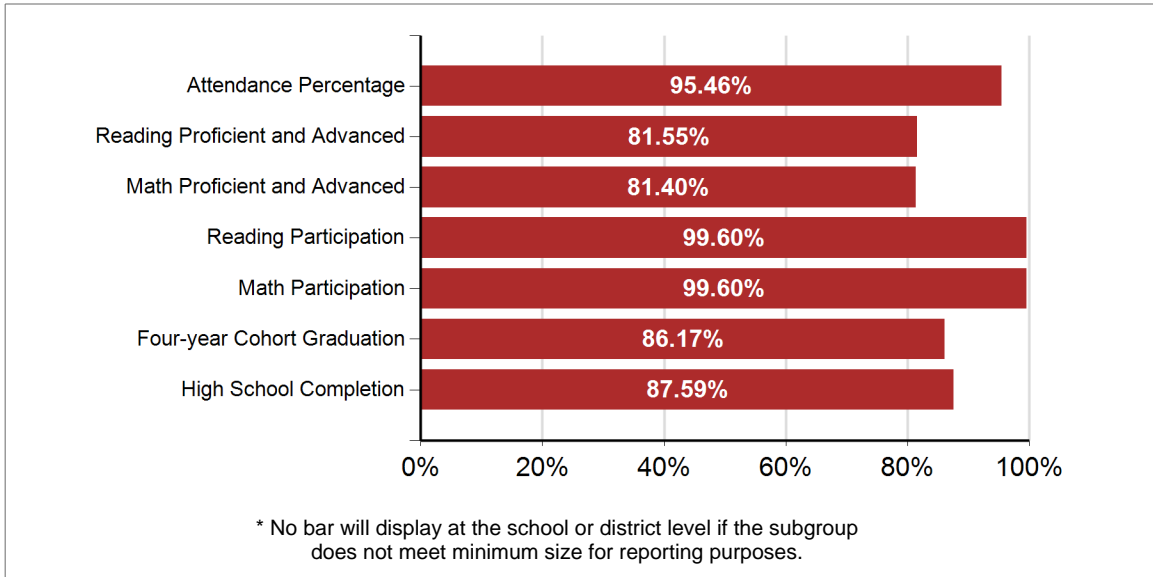

School Performance Index

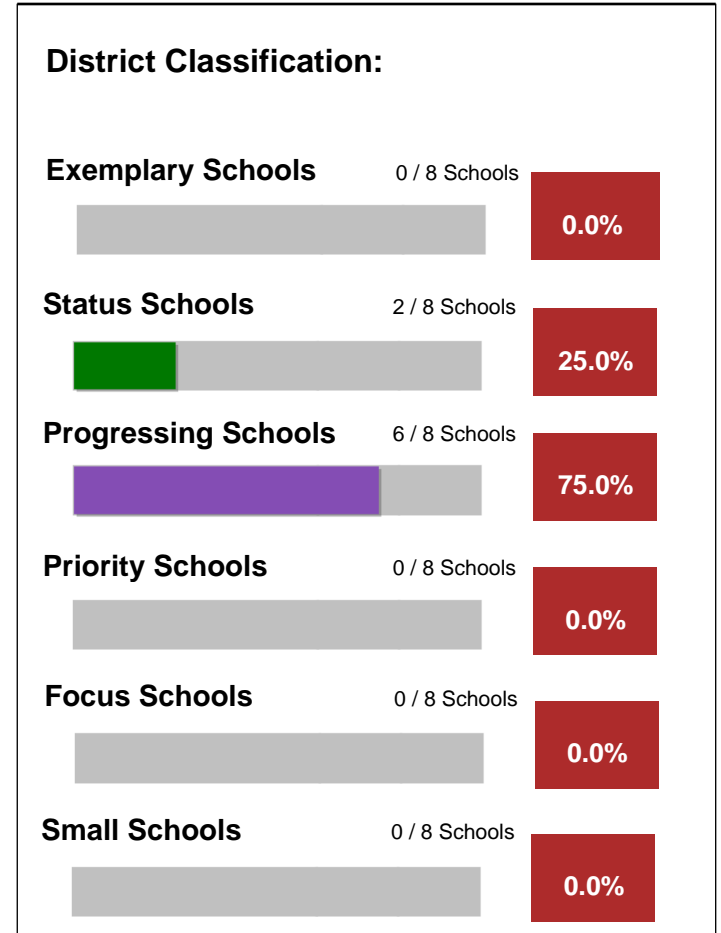

Watertown 14-4

Staffing

Core Classes Taught by Highly Qualified Teachers

Number of Core Content Classes	1,204
Percent of Classes taught by Highly Qualified Teachers	99.58%
Percent of Classes not taught by Highly Qualified Teachers	0.42%
* Low Poverty	3.70%
* High Poverty	0.00%

It has been determined that South Dakota does not offer an Emergency or Provisional License. This information is therefore not being reported.

Administrators	12.5
School Service Specialists	25.7
Teachers	236.66
Average Years of Experience	16
Percent with Advanced Degrees	25.93%

Degrees Earned

-  Bachelors
-  Doctorate
-  Masters
-  Specialist

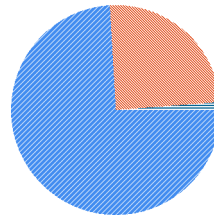

Student Population

**Race/Ethnicity
Percent of Tested Population**

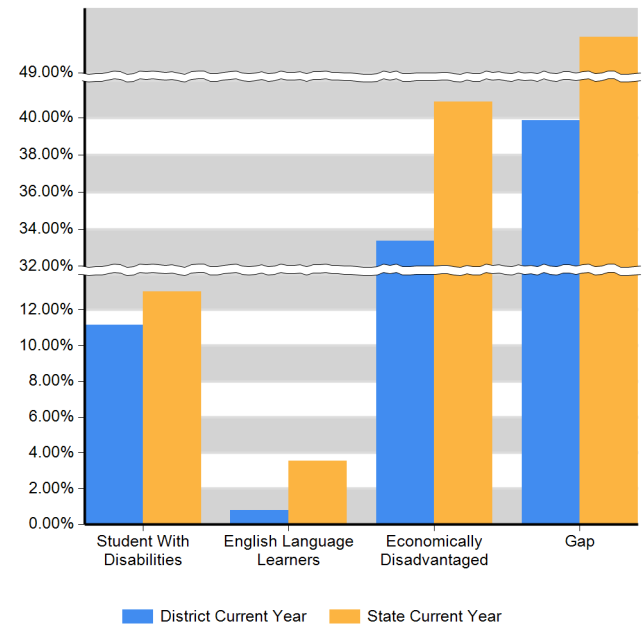
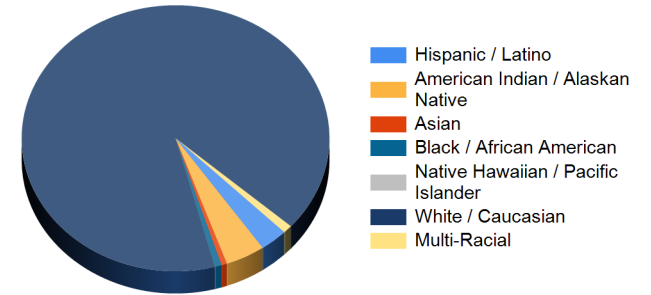

Watertown 14-4

Student Achievement: Reading Proficient and Advanced Percentage

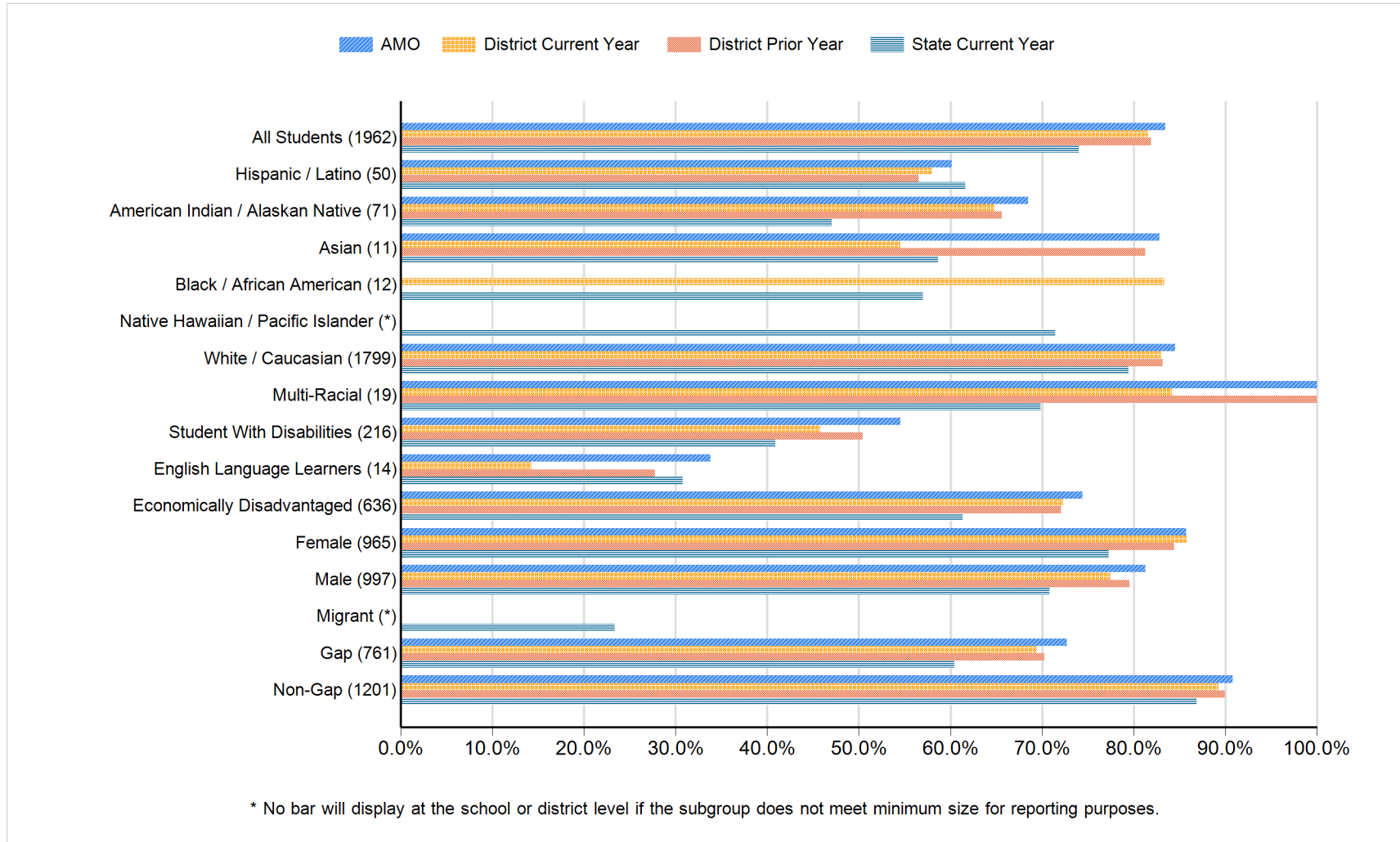

Watertown 14-4

Student Achievement: Reading Proficient and Advanced Percentage - Data Matrix

Subgroup	Number of Students	AMO	District Current Year	District Prior Year	State Current Year
		Proficient and Advanced Percentage	Proficient and Advanced Percentage	Proficient and Advanced Percentage	Proficient and Advanced Percentage
All Students	1962	83.43	81.55	81.92	73.99
Hispanic / Latino	50	60.14	58.00	56.52	61.62
American Indian / Alaskan Native	71	68.49	64.79	65.63	47.06
Asian	11	82.81	54.55	81.25	58.67
Black / African American	12		83.33		56.98
Native Hawaiian / Pacific Islander	*				71.43
White / Caucasian	1799	84.55	82.99	83.15	79.44
Multi-Racial	19	100.00	84.21	100.00	69.84
Student With Disabilities	216	54.55	45.83	50.42	40.89
English Language Learners	14	33.80	14.29	27.78	30.76
Economically Disadvantaged	636	74.41	72.33	72.08	61.34
Female	965	85.70	85.80	84.40	77.30
Male	997	81.27	77.43	79.57	70.84
Migrant	*				23.38
Gap	761	72.71	69.38	70.23	60.41
Non-Gap	1201	90.80	89.26	89.96	86.84

* No data will display at the school or district level if the subgroup does not meet minimum size for reporting purposes.

Watertown 14-4

Student Achievement: Reading Participation Percentage

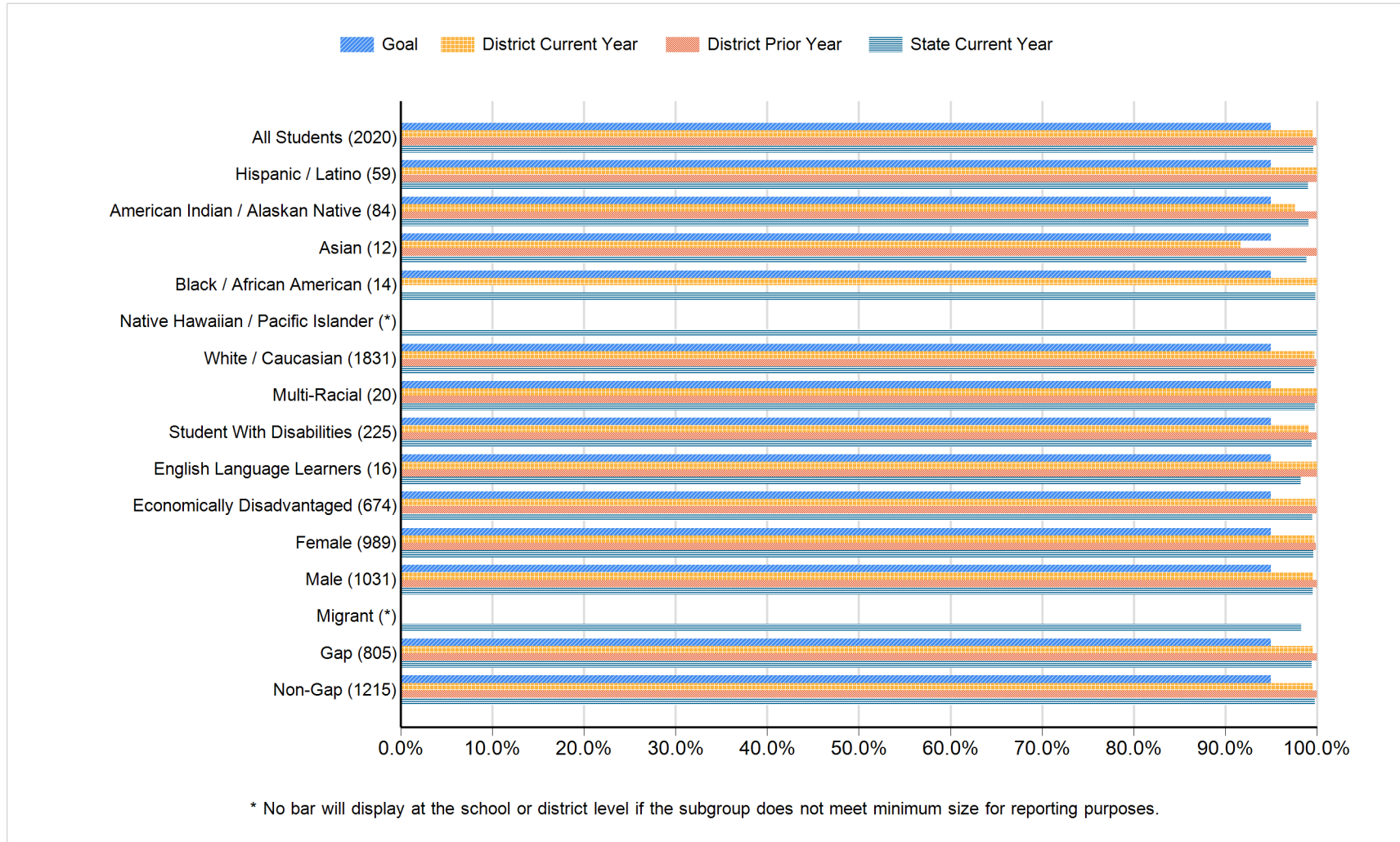

Watertown 14-4

Student Achievement: Reading Participation Percentage - Data Matrix

Subgroup	Number of Students	Goal Participation Percentage	District Current Year Participation Percentage	District Prior Year Participation Percentage	State Current Year Participation Percentage
All Students	2020	95.00	99.60	99.95	99.59
Hispanic / Latino	59	95.00	100.00	100.00	99.06
American Indian / Alaskan Native	84	95.00	97.62	100.00	99.09
Asian	12	95.00	91.67	100.00	98.85
Black / African American	14	95.00	100.00		99.82
Native Hawaiian / Pacific Islander	*				100.00
White / Caucasian	1831	95.00	99.73	99.94	99.70
Multi-Racial	20	95.00	100.00	100.00	99.76
Student With Disabilities	225	95.00	99.11	100.00	99.44
English Language Learners	16	95.00	100.00	100.00	98.26
Economically Disadvantaged	674	95.00	99.85	100.00	99.49
Female	989	95.00	99.70	99.89	99.61
Male	1031	95.00	99.52	100.00	99.57
Migrant	*				98.30
Gap	805	95.00	99.63	100.00	99.42
Non-Gap	1215	95.00	99.59	100.00	99.76

* No data will display at the school or district level if the subgroup does not meet minimum size for reporting purposes.

Watertown 14-4

Student Achievement: Math Proficient and Advanced Percentage

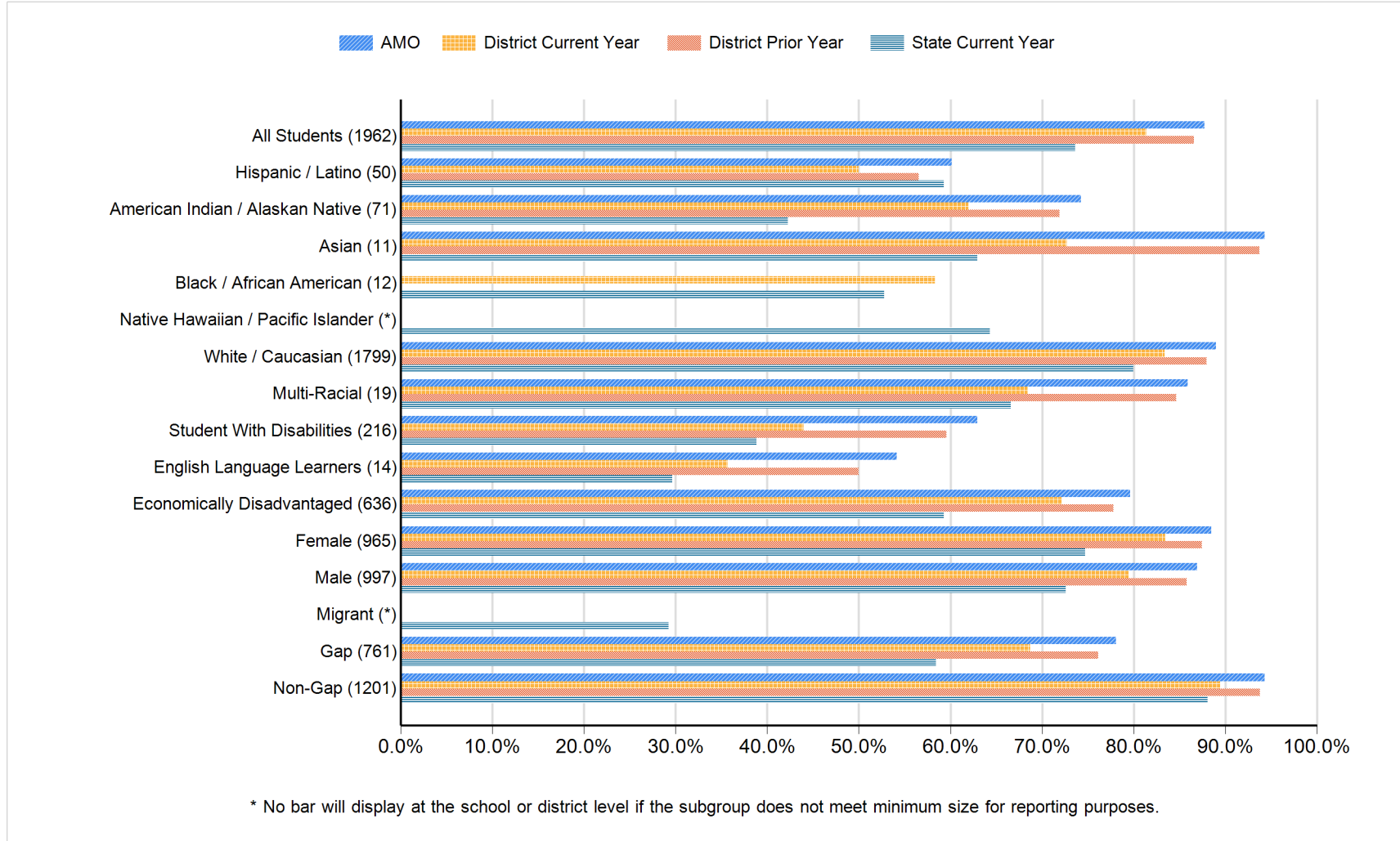

Watertown 14-4

Student Achievement: Math Proficient and Advanced Percentage - Data Matrix

Subgroup	Number of Students	AMO	District Current Year	District Prior Year	State Current Year
		Proficient and Advanced Percentage	Proficient and Advanced Percentage	Proficient and Advanced Percentage	Proficient and Advanced Percentage
All Students	1962	87.70	81.40	86.58	73.64
Hispanic / Latino	50	60.14	50.00	56.52	59.28
American Indian / Alaskan Native	71	74.22	61.97	71.88	42.26
Asian	11	94.27	72.73	93.75	62.96
Black / African American	12		58.33		52.79
Native Hawaiian / Pacific Islander	*				64.29
White / Caucasian	1799	88.97	83.38	87.97	79.94
Multi-Racial	19	85.90	68.42	84.62	66.58
Student With Disabilities	216	62.95	43.98	59.58	38.86
English Language Learners	14	54.17	35.71	50.00	29.65
Economically Disadvantaged	636	79.61	72.17	77.76	59.29
Female	965	88.48	83.42	87.43	74.73
Male	997	86.95	79.44	85.76	72.60
Migrant	*				29.23
Gap	761	78.10	68.73	76.11	58.40
Non-Gap	1201	94.30	89.43	93.78	88.07

* No data will display at the school or district level if the subgroup does not meet minimum size for reporting purposes.

Watertown 14-4

Student Achievement: Math Participation Percentage

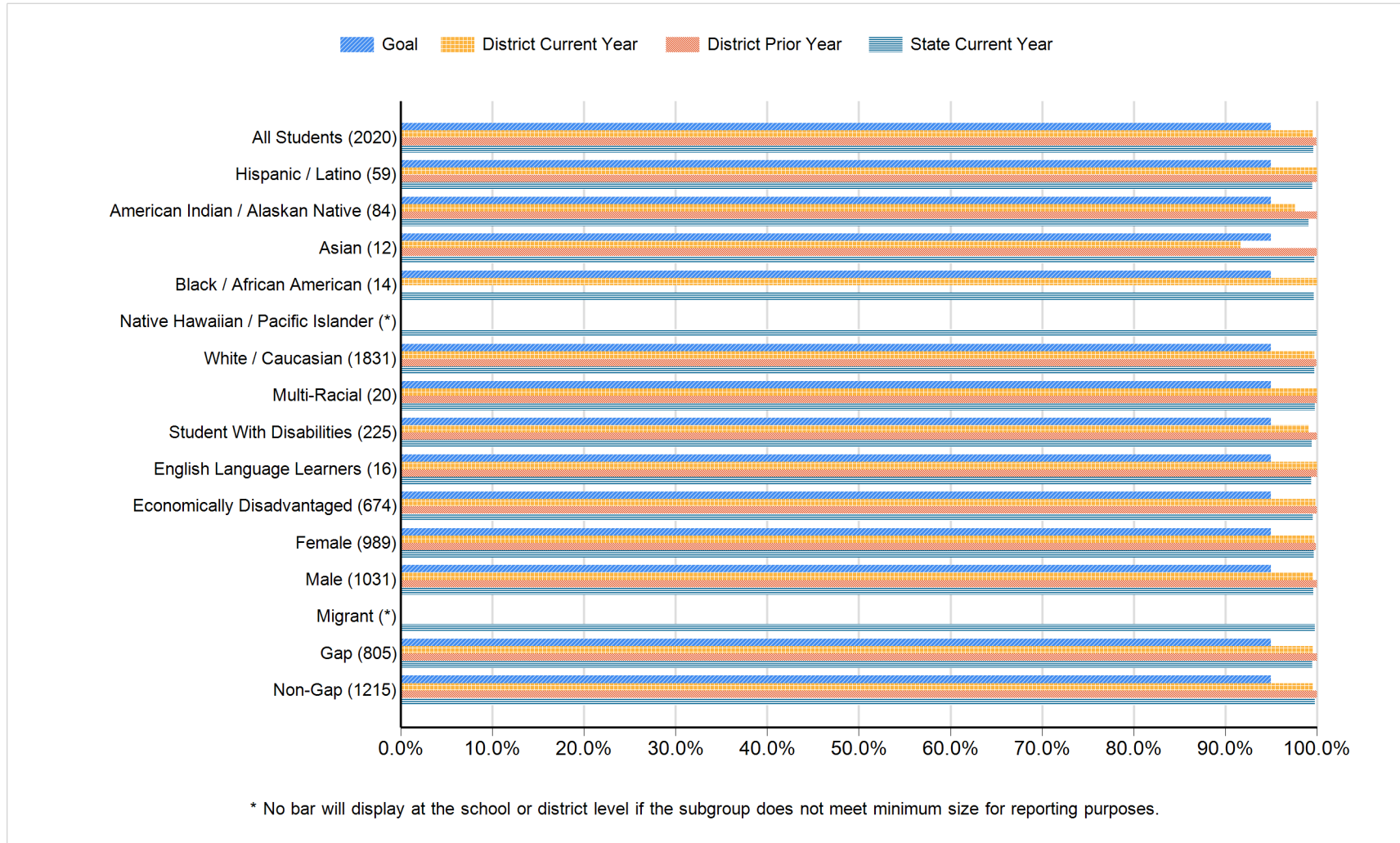

Watertown 14-4

Student Achievement: Math Participation Percentage - Data Matrix

Subgroup	Number of Students	Goal	District Current Year	District Prior Year	State Current Year
		Participation Percentage	Participation Percentage	Participation Percentage	Participation Percentage
All Students	2020	95.00	99.60	99.95	99.63
Hispanic / Latino	59	95.00	100.00	100.00	99.49
American Indian / Alaskan Native	84	95.00	97.62	100.00	99.11
Asian	12	95.00	91.67	100.00	99.73
Black / African American	14	95.00	100.00		99.65
Native Hawaiian / Pacific Islander	*				100.00
White / Caucasian	1831	95.00	99.73	99.94	99.72
Multi-Racial	20	95.00	100.00	100.00	99.76
Student With Disabilities	225	95.00	99.11	100.00	99.43
English Language Learners	16	95.00	100.00	100.00	99.36
Economically Disadvantaged	674	95.00	99.85	100.00	99.55
Female	989	95.00	99.70	99.89	99.65
Male	1031	95.00	99.52	100.00	99.62
Migrant	*				99.76
Gap	805	95.00	99.63	100.00	99.51
Non-Gap	1215	95.00	99.59	100.00	99.76

* No data will display at the school or district level if the subgroup does not meet minimum size for reporting purposes.

Watertown 14-4

Attendance

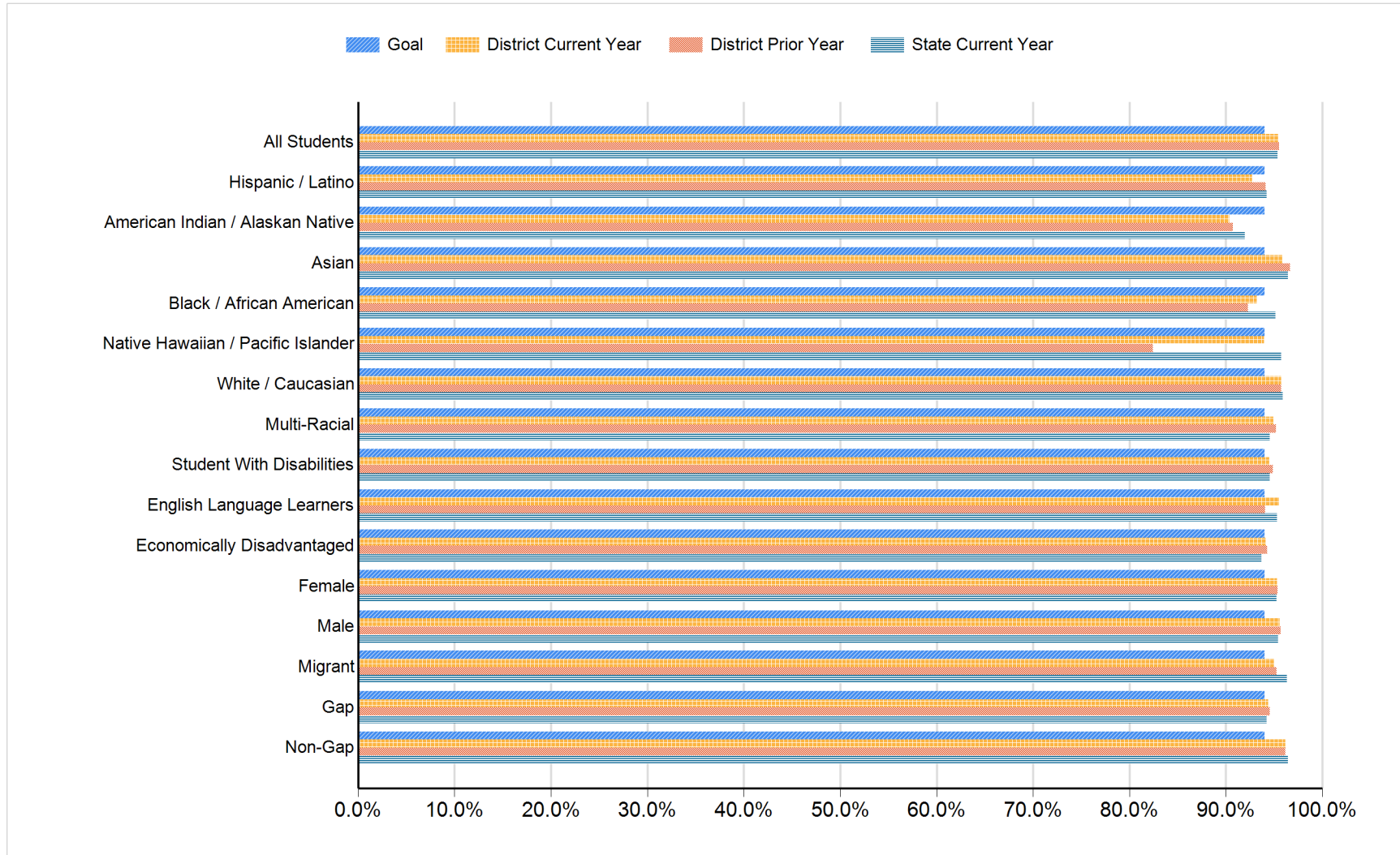

Watertown 14-4

Attendance: Data Matrix

Subgroup	Goal	District Current Year	District Prior Year	State Current Year
	Attendance Percentage	Attendance Percentage	Attendance Percentage	Attendance Percentage
All Students	94.00	95.46	95.54	95.35
Hispanic / Latino	94.00	92.72	94.14	94.24
American Indian / Alaskan Native	94.00	90.36	90.74	91.95
Asian	94.00	95.88	96.65	96.44
Black / African American	94.00	93.21	92.28	95.17
Native Hawaiian / Pacific Islander	94.00	93.98	82.44	95.75
White / Caucasian	94.00	95.76	95.77	95.93
Multi-Racial	94.00	94.91	95.22	94.58
Student With Disabilities	94.00	94.52	94.90	94.55
English Language Learners	94.00	95.55	94.05	95.29
Economically Disadvantaged	94.00	94.15	94.31	93.69
Female	94.00	95.32	95.39	95.26
Male	94.00	95.60	95.68	95.43
Migrant	94.00	94.98	95.27	96.32
Gap	94.00	94.40	94.56	94.21
Non-Gap	94.00	96.16	96.15	96.43

Watertown 14-4

Four-year Cohort Graduation

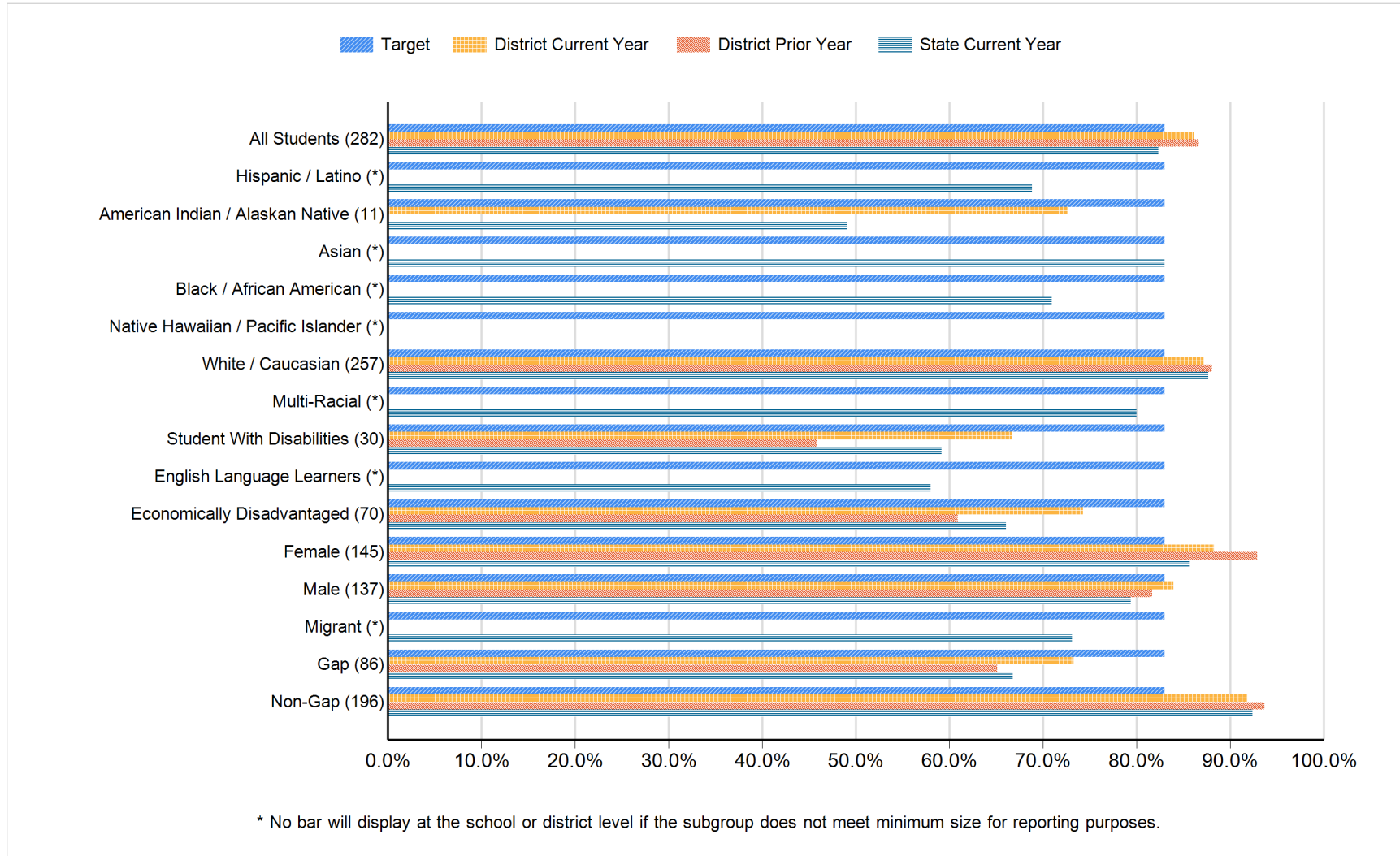

Watertown 14-4

Four-year Cohort Graduation: Data Matrix

Subgroup	Number of Students	Target	District Current Year	District Prior Year	State Current Year
		Four-year Cohort Graduation Percentage	Four-year Cohort Graduation Percentage	Four-year Cohort Graduation Percentage	Four-year Cohort Graduation Percentage
All Students	282	83.00	86.17	86.67	82.34
Hispanic / Latino	*	83.00			68.81
American Indian / Alaskan Native	11	83.00	72.73		49.11
Asian	*	83.00			83.01
Black / African American	*	83.00			70.92
Native Hawaiian / Pacific Islander	*	83.00			
White / Caucasian	257	83.00	87.16	88.04	87.69
Multi-Racial	*	83.00			80.00
Student With Disabilities	30	83.00	66.67	45.83	59.17
English Language Learners	*	83.00			58.01
Economically Disadvantaged	70	83.00	74.29	60.87	66.02
Female	145	83.00	88.28	92.91	85.59
Male	137	83.00	83.94	81.65	79.37
Migrant	*	83.00			73.08
Gap	86	83.00	73.26	65.08	66.76
Non-Gap	196	83.00	91.84	93.64	92.41

* No data will display at the school or district level if the subgroup does not meet minimum size for reporting purposes.

Watertown 14-4

High School Completion

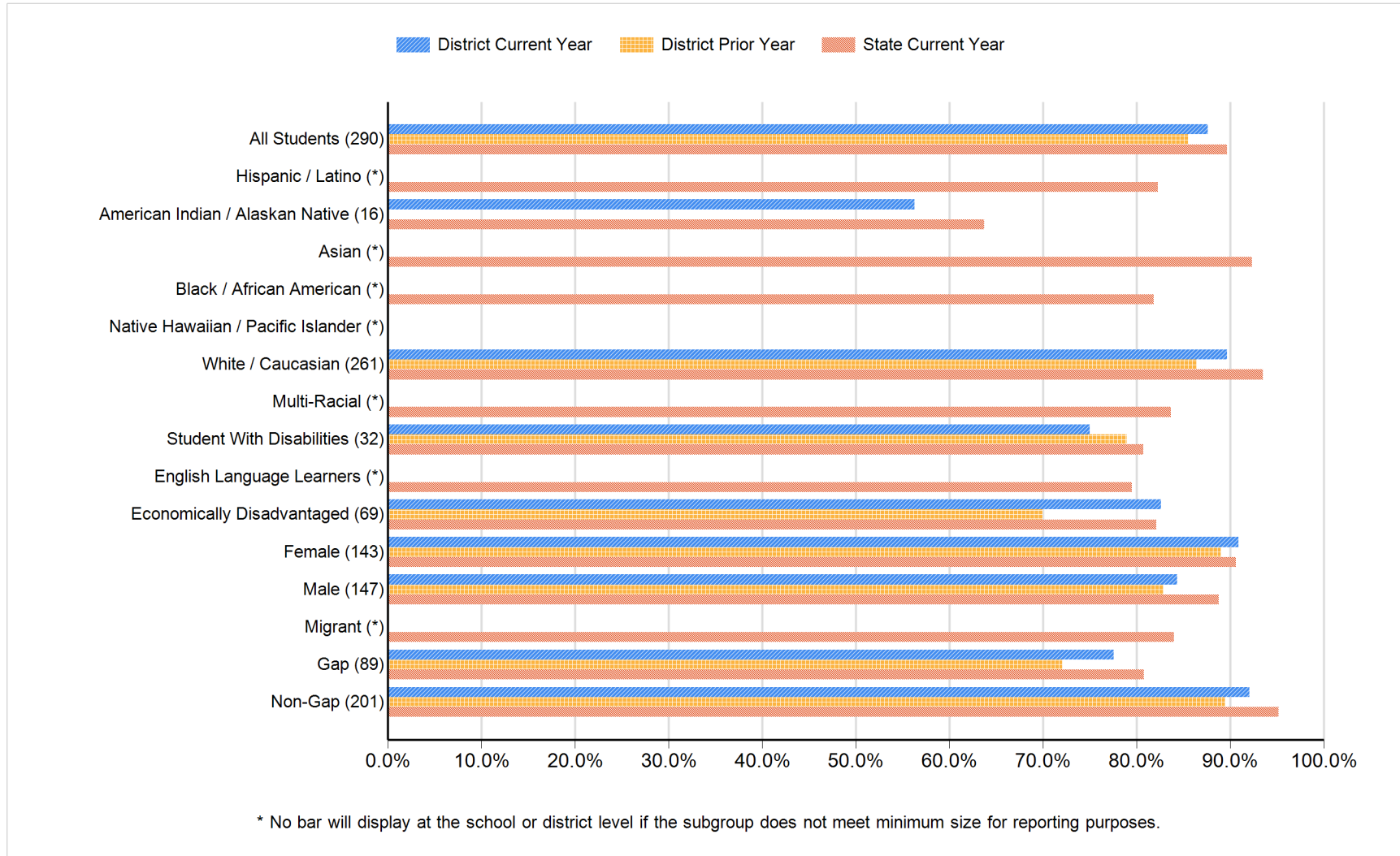

Watertown 14-4

High School Completion: Data Matrix

Subgroup	Number of Students	District Current Year	District Prior Year	State Current Year
		High School Completion Percentage	High School Completion Percentage	High School Completion Percentage
All Students	290	87.59	85.57	89.68
Hispanic / Latino	*			82.25
American Indian / Alaskan Native	16	56.25		63.74
Asian	*			92.31
Black / African American	*			81.85
Native Hawaiian / Pacific Islander	*			
White / Caucasian	261	89.66	86.44	93.51
Multi-Racial	*			83.65
Student With Disabilities	32	75.00	78.95	80.73
English Language Learners	*			79.51
Economically Disadvantaged	69	82.61	70.00	82.09
Female	143	90.91	88.97	90.59
Male	147	84.35	82.84	88.78
Migrant	*			84.00
Gap	89	77.53	72.06	80.80
Non-Gap	201	92.04	89.45	95.16

* No data will display at the school or district level if the subgroup does not meet minimum size for reporting purposes.

Watertown 14-4

College and Career Readiness

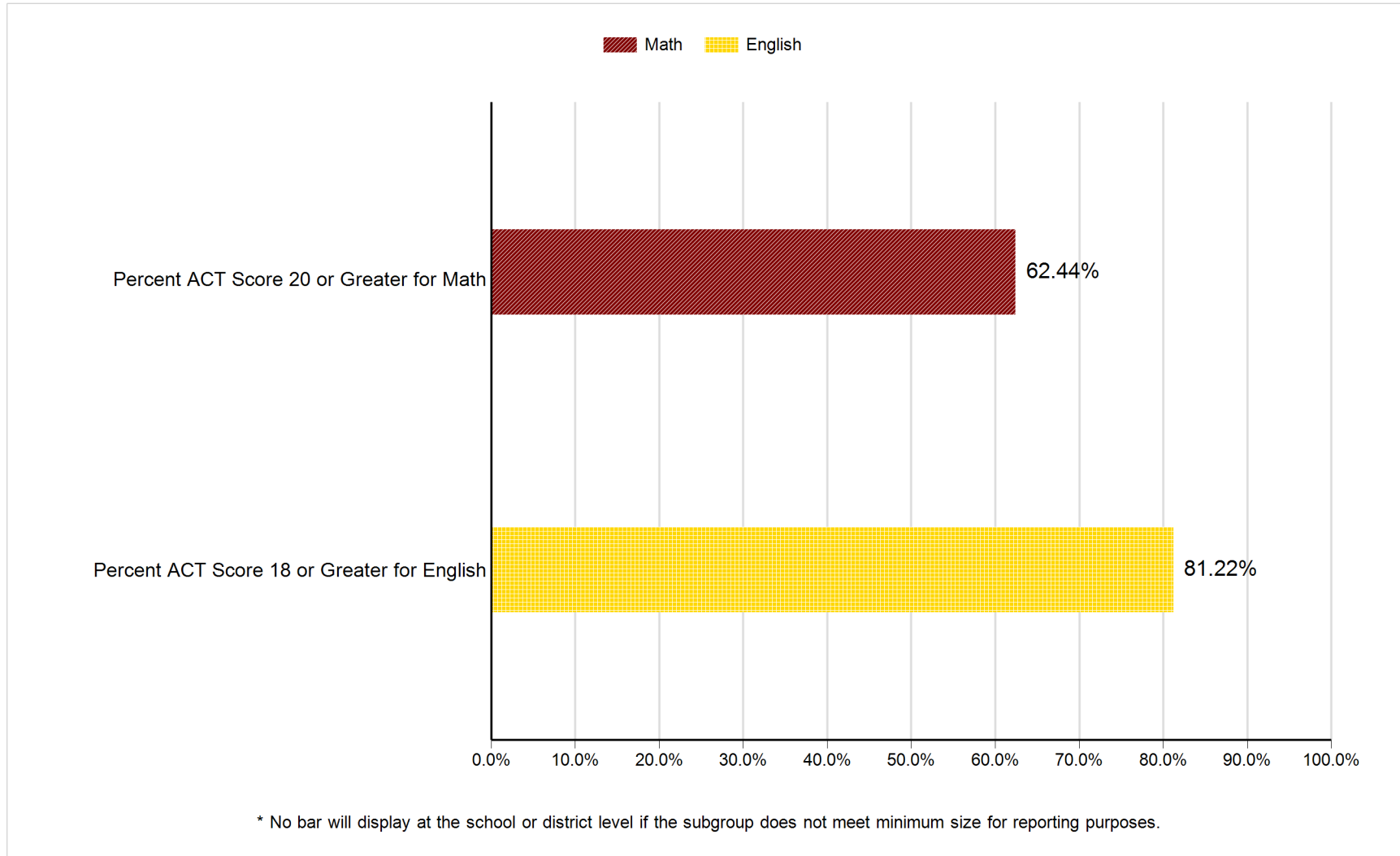

Watertown 14-4

All Assessed: Reading All Grades

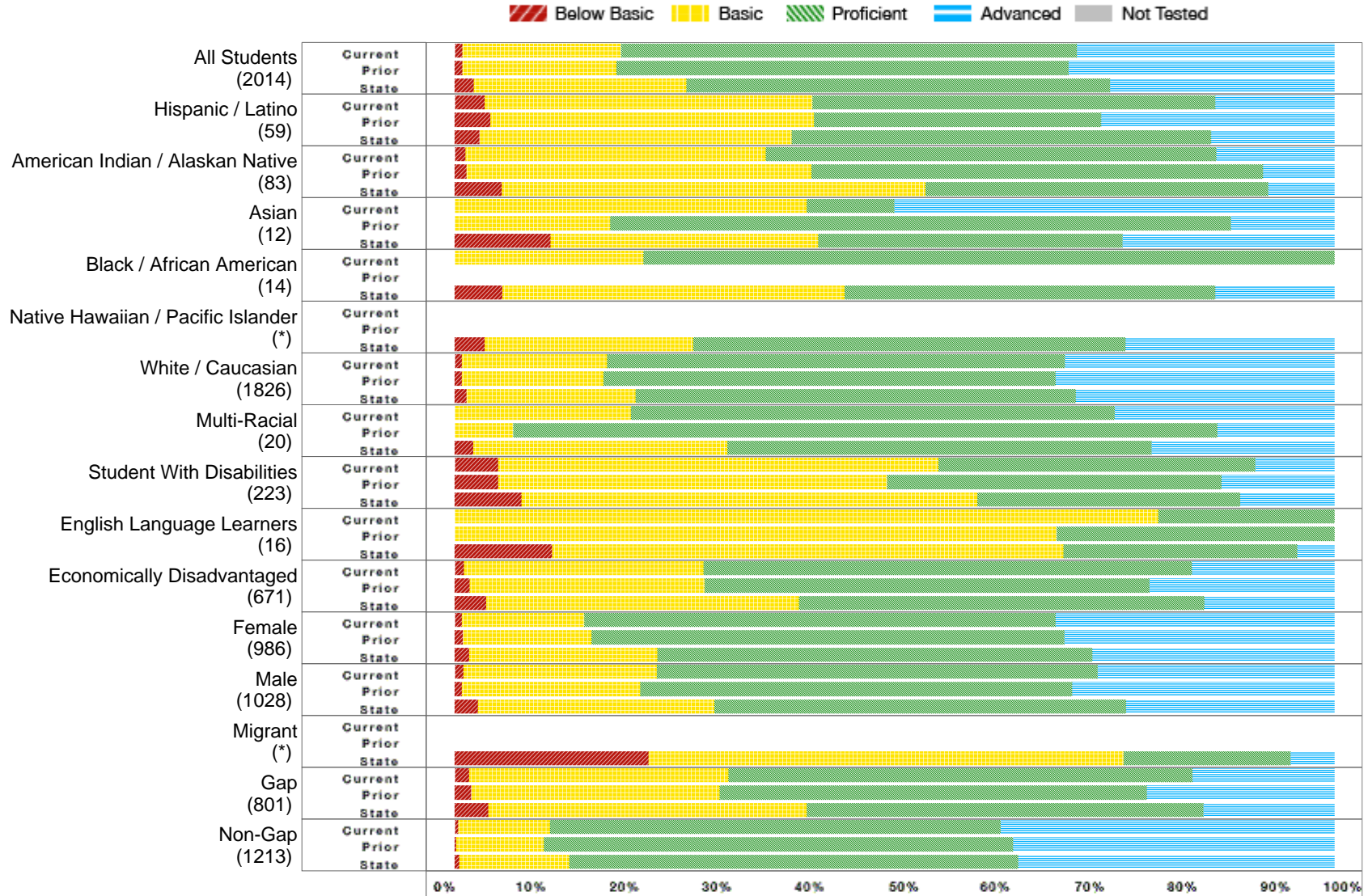

* No bar will display at the school or district level if the subgroup does not meet minimum size for reporting purposes.

Watertown 14-4

All Assessed: Reading All Grades - Data Matrix

	Number Students	District Current Year					District Prior Year					State Current Year				
		Percent B. Bas	Percent Bas.	Percent Prof.	Percent Adv.	Percent N.T.	Percent B. Bas	Percent Bas.	Percent Prof.	Percent Adv.	Percent N.T.	Percent B. Bas	Percent Bas.	Percent Prof.	Percent Adv.	Percent N.T.
All Students	2014	0.90	18.02	51.82	29.27	0.25	0.87	17.53	51.36	30.23	0.15	2.15	24.21	48.12	25.53	0.51
Hispanic / Latino	59	3.39	37.29	45.76	13.56	0.00	4.08	36.73	32.65	26.53	0.00	2.79	35.52	47.67	14.02	1.06
American Indian / Alaskan Native	83	1.22	34.15	51.22	13.41	1.20	1.35	39.19	51.35	8.11	1.33	5.36	48.17	38.93	7.54	0.86
Asian	12	0.00	40.00	10.00	50.00	16.67	0.00	17.65	70.59	11.76	0.00	10.90	30.40	34.61	24.09	6.19
Black / African American	14	0.00	21.43	78.57	0.00	0.00						5.42	38.89	42.12	13.57	1.68
Native Hawaiian / Pacific Islander	*											3.39	23.73	49.15	23.73	0.00
White / Caucasian	1826	0.82	16.50	52.03	30.65	0.11	0.79	16.11	51.40	31.71	0.11	1.34	19.24	50.02	29.40	0.27
Multi-Racial	20	0.00	20.00	55.00	25.00	0.00	0.00	6.67	80.00	13.33	0.00	2.10	28.88	48.22	20.79	0.24
Student With Disabilities	223	4.95	50.00	36.04	9.01	0.45	4.96	44.21	38.02	12.81	0.00	7.60	51.80	29.91	10.69	0.49
English Language Learners	16	0.00	80.00	20.00	0.00	6.25	0.00	68.42	31.58	0.00	0.00	11.10	58.11	26.54	4.26	5.44
Economically Disadvantaged	671	1.04	27.23	55.51	16.22	-0.15	1.69	26.73	50.54	21.04	0.00	3.61	35.53	46.07	14.79	0.79
Female	986	0.81	13.91	53.60	31.68	0.10	0.96	14.59	53.78	30.67	0.11	1.62	21.42	49.47	27.50	0.50
Male	1028	0.98	21.97	50.10	26.95	0.39	0.80	20.28	49.11	29.82	0.20	2.65	26.86	46.83	23.66	0.52
Migrant	*											22.01	54.04	18.94	5.01	12.01
Gap	801	1.63	29.50	52.75	16.13	0.12	1.86	28.25	48.57	21.31	0.12	3.80	36.18	45.12	14.90	0.80
Non-Gap	1213	0.41	10.42	51.20	37.97	0.33	0.18	9.93	53.34	36.56	0.09	0.53	12.50	51.05	35.92	0.23

B. Bas = Below Basic, Bas. = Basic, Prof. = Proficient, Adv. = Advanced, N.T. = Not Test

* No data will display at the school or district level if the subgroup does not meet minimum size for reporting purposes.

Watertown 14-4

All Assessed: Reading Grade 03

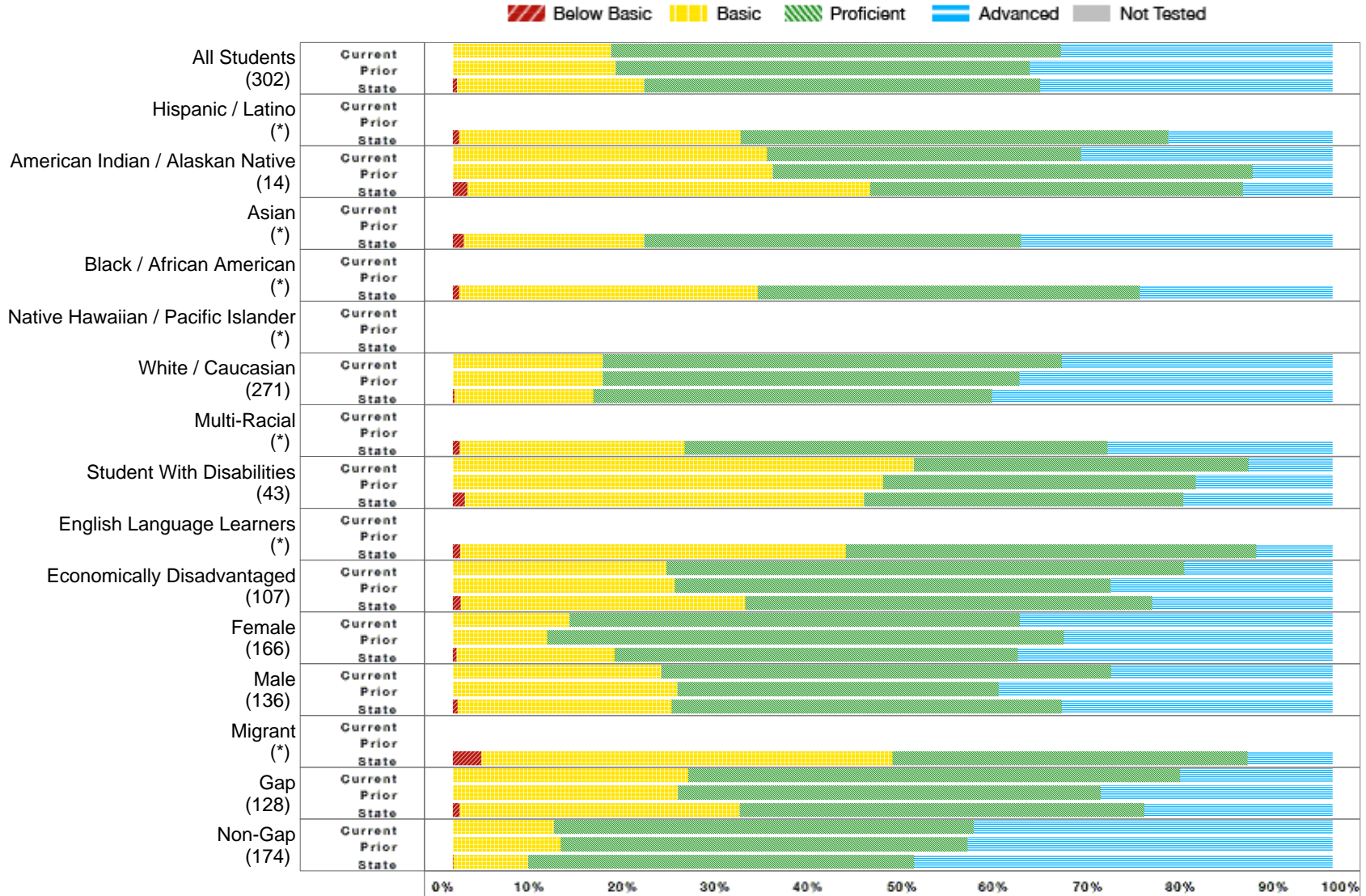

* No bar will display at the school or district level if the subgroup does not meet minimum size for reporting purposes.

Watertown 14-4

All Assessed: Reading Grade 03 - Data Matrix

	District Current Year						District Prior Year					State Current Year				
	Number Students	Percent B. Bas	Percent Bas.	Percent Prof.	Percent Adv.	Percent N.T.	Percent B. Bas	Percent Bas.	Percent Prof.	Percent Adv.	Percent N.T.	Percent B. Bas	Percent Bas.	Percent Prof.	Percent Adv.	Percent N.T.
All Students	302	0.00	17.94	51.16	30.90	0.33	0.00	18.48	47.10	34.42	0.00	0.45	21.27	45.08	33.21	0.24
Hispanic / Latino	*											0.69	32.03	48.62	18.66	0.23
American Indian / Alaskan Native	14	0.00	35.71	35.71	28.57	0.00	0.00	36.36	54.55	9.09	0.00	1.63	45.80	42.38	10.19	0.31
Asian	*											1.24	20.50	42.86	35.40	3.59
Black / African American	*											0.71	33.92	43.46	21.91	1.39
Native Hawaiian / Pacific Islander	*															
White / Caucasian	271	0.00	17.04	52.22	30.74	0.37	0.00	17.00	47.43	35.57	0.00	0.19	15.78	45.35	38.69	0.12
Multi-Racial	*											0.78	25.58	48.06	25.58	0.00
Student With Disabilities	43	0.00	52.38	38.10	9.52	2.33	0.00	48.89	35.56	15.56	0.00	1.34	45.38	36.31	16.97	0.18
English Language Learners	*											0.82	43.83	46.71	8.64	2.21
Economically Disadvantaged	107	0.00	24.30	58.88	16.82	0.00	0.00	25.24	49.51	25.24	0.00	0.89	32.36	46.23	20.51	0.32
Female	166	0.00	13.25	51.20	35.54	0.00	0.00	10.69	58.78	30.53	0.00	0.39	18.01	45.80	35.79	0.19
Male	136	0.00	23.70	51.11	25.19	0.74	0.00	25.52	36.55	37.93	0.00	0.49	24.38	44.39	30.74	0.30
Migrant	*											3.23	46.77	40.32	9.68	8.82
Gap	128	0.00	26.77	55.91	17.32	0.78	0.00	25.58	48.06	26.36	0.00	0.78	31.80	46.03	21.39	0.31
Non-Gap	174	0.00	11.49	47.70	40.80	0.00	0.00	12.24	46.26	41.50	0.00	0.04	8.46	43.92	47.58	0.16

B. Bas = Below Basic, Bas. = Basic, Prof. = Proficient, Adv. = Advanced, N.T. = Not Test

* No data will display at the school or district level if the subgroup does not meet minimum size for reporting purposes.

Watertown 14-4

All Assessed: Reading Grade 04

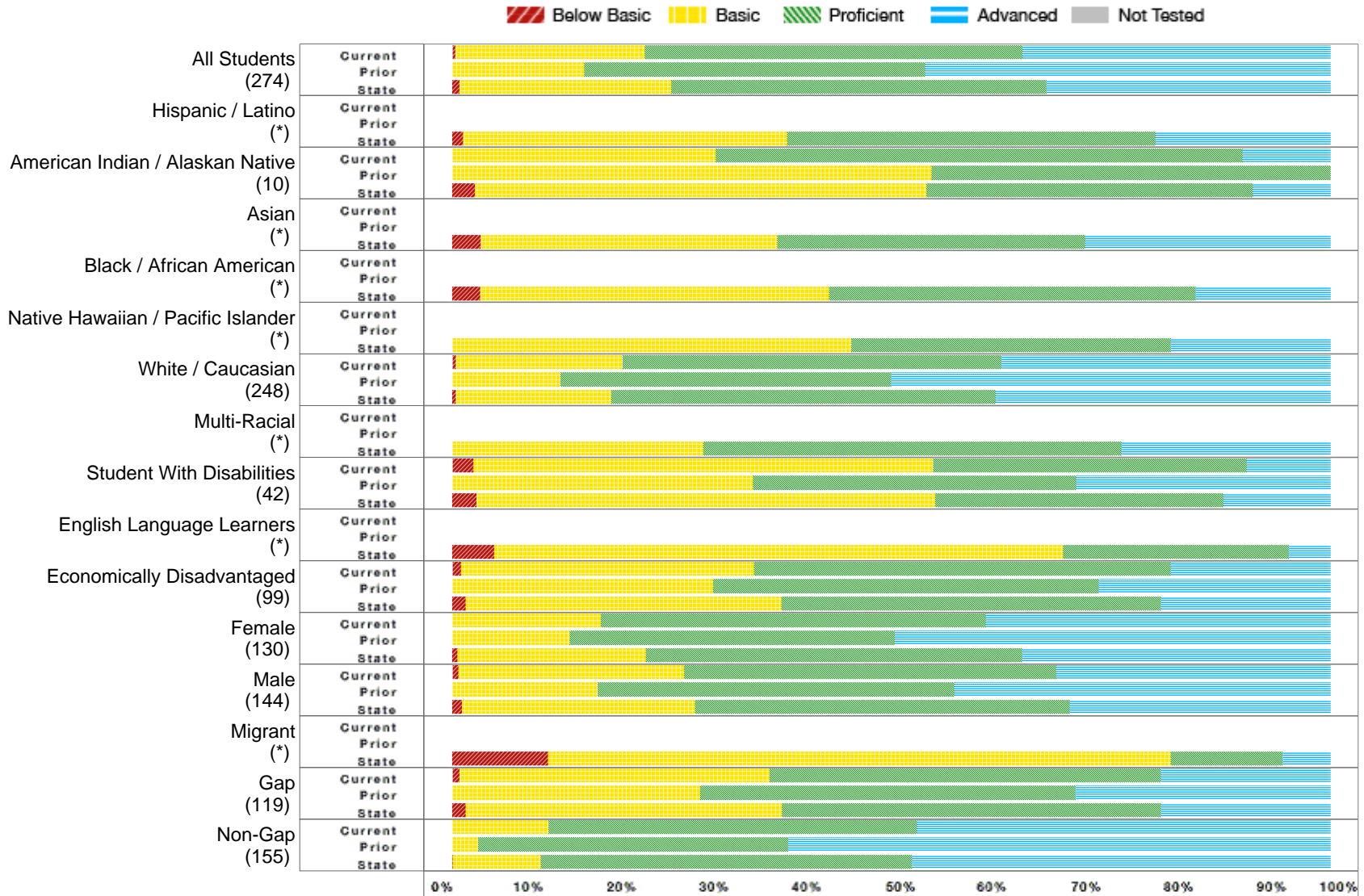

* No bar will display at the school or district level if the subgroup does not meet minimum size for reporting purposes.

Watertown 14-4

All Assessed: Reading Grade 04 - Data Matrix

	District Current Year						District Prior Year					State Current Year				
	Number Students	Percent B. Bas	Percent Bas.	Percent Prof.	Percent Adv.	Percent N.T.	Percent B. Bas	Percent Bas.	Percent Prof.	Percent Adv.	Percent N.T.	Percent B. Bas	Percent Bas.	Percent Prof.	Percent Adv.	Percent N.T.
All Students	274	0.36	21.53	43.07	35.04	0.00	0.00	15.00	38.85	46.15	0.00	0.84	24.06	42.73	32.37	0.39
Hispanic / Latino	*											1.20	36.93	41.97	19.90	1.42
American Indian / Alaskan Native	10	0.00	30.00	60.00	10.00	0.00	0.00	54.55	45.45	0.00	0.00	2.58	51.41	37.19	8.83	0.54
Asian	*											3.25	33.77	35.06	27.92	7.23
Black / African American	*											3.15	39.76	41.73	15.35	1.17
Native Hawaiian / Pacific Islander	*											0.00	45.45	36.36	18.18	0.00
White / Caucasian	248	0.40	18.95	43.15	37.50	0.00	0.00	12.29	37.71	50.00	0.00	0.41	17.65	43.81	38.13	0.14
Multi-Racial	*											0.00	28.57	47.62	23.81	0.00
Student With Disabilities	42	2.38	52.38	35.71	9.52	0.00	0.00	34.21	36.84	28.95	0.00	2.75	52.25	32.80	12.21	0.33
English Language Learners	*											4.75	64.80	25.70	4.75	5.79
Economically Disadvantaged	99	1.01	33.33	47.47	18.18	0.00	0.00	29.67	43.96	26.37	0.00	1.55	35.94	43.20	19.31	0.64
Female	130	0.00	16.92	43.85	39.23	0.00	0.00	13.39	37.01	49.61	0.00	0.55	21.46	42.85	35.14	0.38
Male	144	0.69	25.69	42.36	31.25	0.00	0.00	16.54	40.60	42.86	0.00	1.11	26.55	42.62	29.72	0.40
Migrant	*											10.91	70.91	12.73	5.45	14.06
Gap	119	0.84	35.29	44.54	19.33	0.00	0.00	28.23	42.74	29.03	0.00	1.51	36.04	43.13	19.32	0.63
Non-Gap	155	0.00	10.97	41.94	47.10	0.00	0.00	2.94	35.29	61.76	0.00	0.05	10.00	42.27	47.69	0.11

B. Bas = Below Basic, Bas. = Basic, Prof. = Proficient, Adv. = Advanced, N.T. = Not Test

* No data will display at the school or district level if the subgroup does not meet minimum size for reporting purposes.

Watertown 14-4

All Assessed: Reading Grade 05

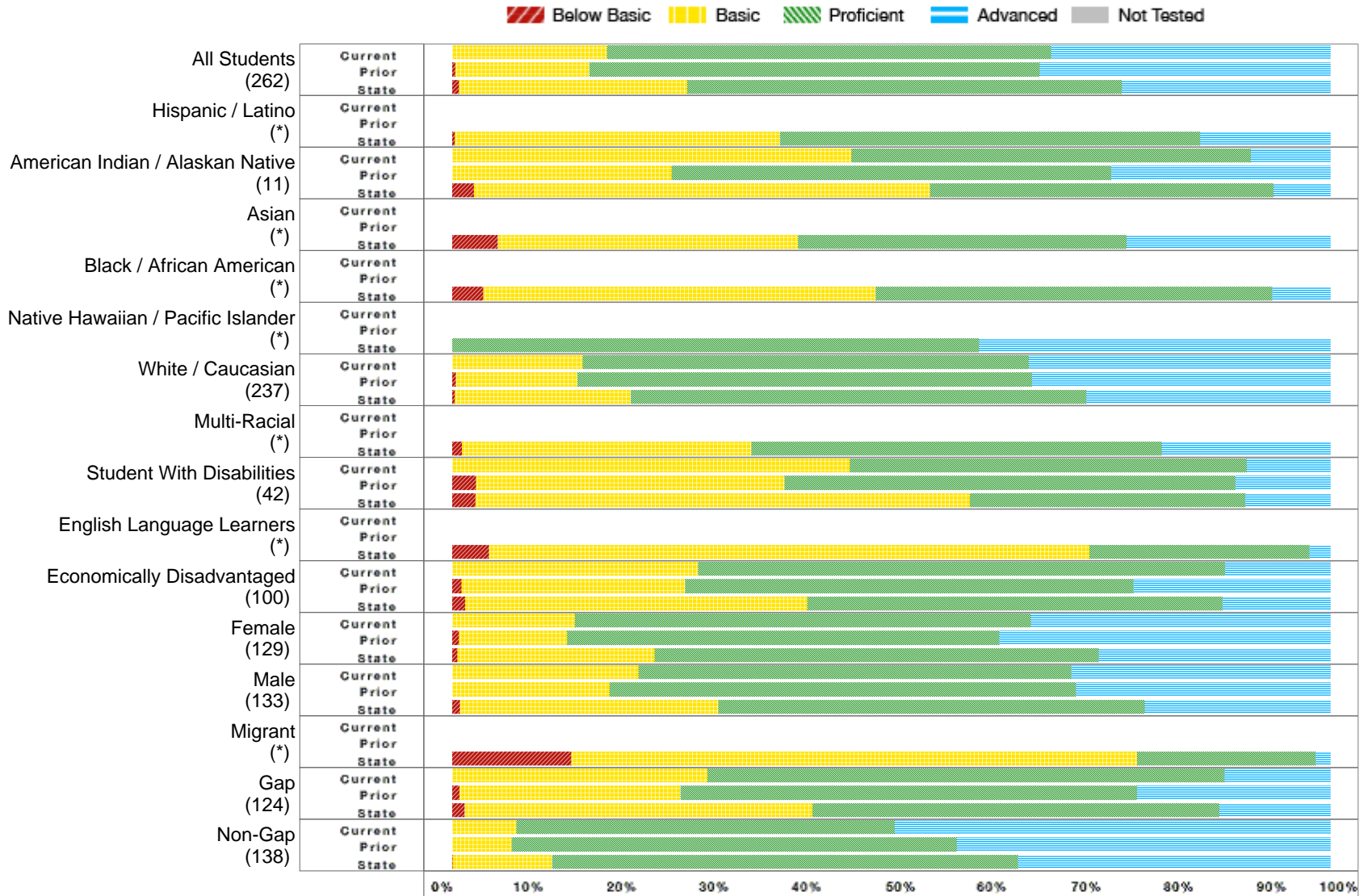

* No bar will display at the school or district level if the subgroup does not meet minimum size for reporting purposes.

Watertown 14-4

All Assessed: Reading Grade 05 - Data Matrix

	District Current Year						District Prior Year					State Current Year				
	Number Students	Percent B. Bas	Percent Bas.	Percent Prof.	Percent Adv.	Percent N.T.	Percent B. Bas	Percent Bas.	Percent Prof.	Percent Adv.	Percent N.T.	Percent B. Bas	Percent Bas.	Percent Prof.	Percent Adv.	Percent N.T.
All Students	262	0.00	17.62	50.57	31.80	0.38	0.36	15.27	51.27	33.09	0.00	0.74	26.00	49.55	23.71	0.32
Hispanic / Latino	*											0.26	37.04	47.88	14.81	0.26
American Indian / Alaskan Native	11	0.00	45.45	45.45	9.09	0.00	0.00	25.00	50.00	25.00	0.00	2.48	51.92	39.12	6.48	0.32
Asian	*											5.16	34.19	37.42	23.23	4.91
Black / African American	*											3.54	44.69	45.13	6.64	1.31
Native Hawaiian / Pacific Islander	*											0.00	0.00	60.00	40.00	0.00
White / Caucasian	237	0.00	14.83	50.85	34.32	0.42	0.40	13.83	51.78	33.99	0.00	0.28	20.06	51.88	27.78	0.19
Multi-Racial	*											1.10	32.97	46.70	19.23	0.00
Student With Disabilities	42	0.00	45.24	45.24	9.52	0.00	2.70	35.14	51.35	10.81	0.00	2.63	56.31	31.38	9.68	0.37
English Language Learners	*											4.18	68.36	25.07	2.39	3.74
Economically Disadvantaged	100	0.00	28.00	60.00	12.00	0.00	1.02	25.51	51.02	22.45	0.00	1.46	38.93	47.28	12.33	0.53
Female	129	0.00	13.95	51.94	34.11	0.00	0.77	12.31	49.23	37.69	0.00	0.59	22.43	50.60	26.39	0.32
Male	133	0.00	21.21	49.24	29.55	0.75	0.00	17.93	53.10	28.97	0.00	0.89	29.41	48.54	21.16	0.31
Migrant	*											13.56	64.41	20.34	1.69	7.81
Gap	124	0.00	29.03	58.87	12.10	0.00	0.79	25.20	51.97	22.05	0.00	1.39	39.63	46.30	12.68	0.49
Non-Gap	138	0.00	7.30	43.07	49.64	0.72	0.00	6.76	50.68	42.57	0.00	0.04	11.30	53.04	35.61	0.13

B. Bas = Below Basic, Bas. = Basic, Prof. = Proficient, Adv. = Advanced, N.T. = Not Test

* No data will display at the school or district level if the subgroup does not meet minimum size for reporting purposes.

Watertown 14-4

All Assessed: Reading Grade 06

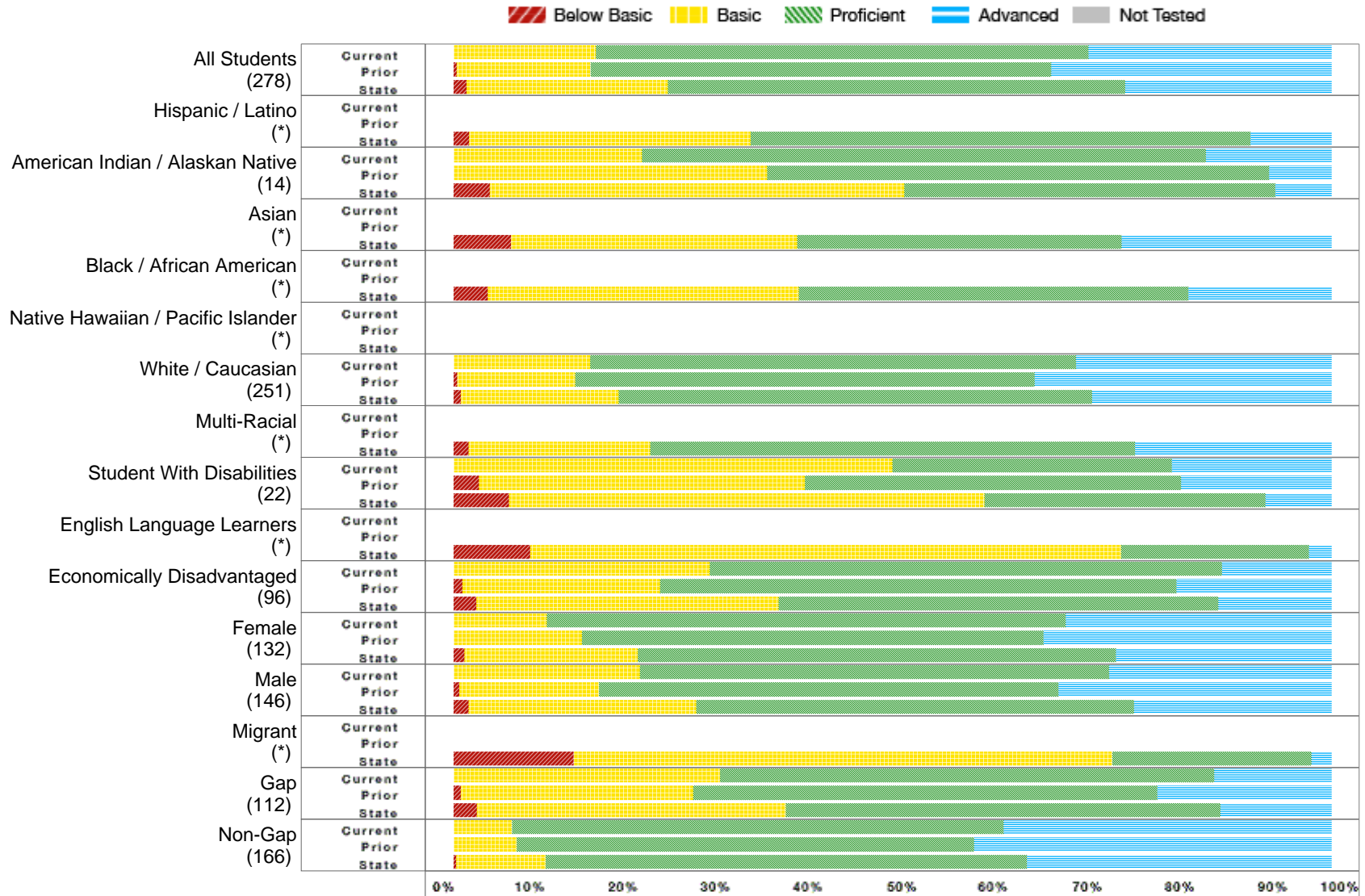

* No bar will display at the school or district level if the subgroup does not meet minimum size for reporting purposes.

Watertown 14-4

All Assessed: Reading Grade 06 - Data Matrix

	District Current Year						District Prior Year					State Current Year				
	Number Students	Percent B. Bas	Percent Bas.	Percent Prof.	Percent Adv.	Percent N.T.	Percent B. Bas	Percent Bas.	Percent Prof.	Percent Adv.	Percent N.T.	Percent B. Bas	Percent Bas.	Percent Prof.	Percent Adv.	Percent N.T.
All Students	278	0.00	16.19	56.12	27.70	0.00	0.35	15.28	52.43	31.94	0.00	1.47	22.92	52.10	23.50	0.39
Hispanic / Latino	*											1.73	32.08	56.94	9.25	0.57
American Indian / Alaskan Native	14	0.00	21.43	64.29	14.29	0.00	0.00	35.71	57.14	7.14	0.00	4.12	47.18	42.30	6.39	0.50
Asian	*											6.52	32.61	36.96	23.91	9.80
Black / African American	*											3.89	35.41	44.36	16.34	1.91
Native Hawaiian / Pacific Islander	*															
White / Caucasian	251	0.00	15.54	55.38	29.08	0.00	0.38	13.46	52.31	33.85	0.00	0.84	17.94	53.97	27.25	0.11
Multi-Racial	*											1.72	20.69	55.17	22.41	0.57
Student With Disabilities	22	0.00	50.00	31.82	18.18	0.00	2.86	37.14	42.86	17.14	0.00	6.30	54.16	31.99	7.56	0.17
English Language Learners	*											8.74	67.31	21.36	2.59	6.93
Economically Disadvantaged	96	0.00	29.17	58.33	12.50	0.00	0.98	22.55	58.82	17.65	0.00	2.56	34.46	50.10	12.88	0.75
Female	132	0.00	10.61	59.09	30.30	0.00	0.00	14.60	52.55	32.85	0.00	1.23	19.76	54.43	24.58	0.39
Male	146	0.00	21.23	53.42	25.34	0.00	0.66	15.89	52.32	31.13	0.00	1.71	25.94	49.87	22.47	0.39
Migrant	*											13.64	61.36	22.73	2.27	20.00
Gap	112	0.00	30.36	56.25	13.39	0.00	0.83	26.45	52.89	19.83	0.00	2.65	35.20	49.50	12.66	0.71
Non-Gap	166	0.00	6.63	56.02	37.35	0.00	0.00	7.19	52.10	40.72	0.00	0.26	10.22	54.79	34.72	0.09

B. Bas = Below Basic, Bas. = Basic, Prof. = Proficient, Adv. = Advanced, N.T. = Not Test

* No data will display at the school or district level if the subgroup does not meet minimum size for reporting purposes.

Watertown 14-4

All Assessed: Reading Grade 07

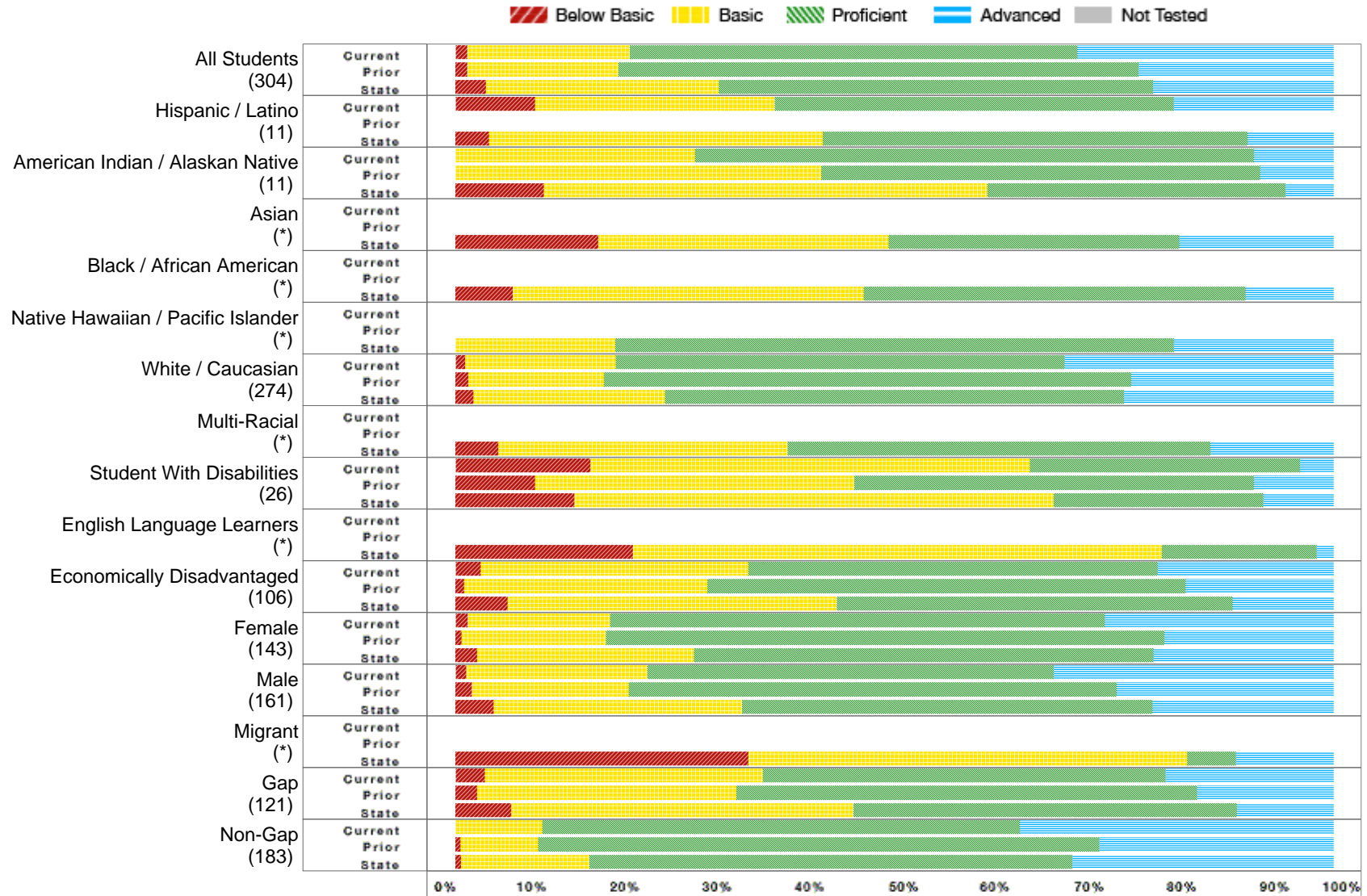

* No bar will display at the school or district level if the subgroup does not meet minimum size for reporting purposes.

Watertown 14-4

All Assessed: Reading Grade 07 - Data Matrix

	Number Students	District Current Year					District Prior Year					State Current Year				
		Percent B. Bas	Percent Bas.	Percent Prof.	Percent Adv.	Percent N.T.	Percent B. Bas	Percent Bas.	Percent Prof.	Percent Adv.	Percent N.T.	Percent B. Bas	Percent Bas.	Percent Prof.	Percent Adv.	Percent N.T.
All Students	304	1.32	18.54	50.99	29.14	0.66	1.32	17.22	59.27	22.19	0.33	3.45	26.55	49.42	20.58	0.38
Hispanic / Latino	11	9.09	27.27	45.45	18.18	0.00						3.80	38.04	48.37	9.78	1.34
American Indian / Alaskan Native	11	0.00	27.27	63.64	9.09	0.00	0.00	41.67	50.00	8.33	0.00	10.08	50.49	33.99	5.44	0.53
Asian	*											16.23	33.12	33.12	17.53	4.35
Black / African American	*											6.52	40.00	43.48	10.00	2.95
Native Hawaiian / Pacific Islander	*											0.00	18.18	63.64	18.18	0.00
White / Caucasian	274	1.09	17.15	51.09	30.66	0.00	1.44	15.47	60.07	23.02	0.36	2.07	21.76	52.28	23.89	0.16
Multi-Racial	*											4.88	32.93	48.17	14.02	0.00
Student With Disabilities	26	15.38	50.00	30.77	3.85	0.00	9.09	36.36	45.45	9.09	0.00	13.53	54.57	23.90	8.00	0.44
English Language Learners	*											20.19	60.26	17.63	1.92	5.74
Economically Disadvantaged	106	2.86	30.48	46.67	20.00	0.94	0.99	27.72	54.46	16.83	0.00	5.97	37.46	45.08	11.49	0.64
Female	143	1.41	16.20	56.34	26.06	0.70	0.71	16.43	63.57	19.29	0.00	2.46	24.67	52.35	20.51	0.39
Male	161	1.25	20.63	46.25	31.88	0.62	1.85	17.90	55.56	24.69	0.61	4.36	28.28	46.72	20.64	0.38
Migrant	*											33.33	50.00	5.56	11.11	5.26
Gap	121	3.33	31.67	45.83	19.17	0.83	2.46	29.51	52.46	15.57	0.00	6.36	38.98	43.62	11.04	0.68
Non-Gap	183	0.00	9.89	54.40	35.71	0.55	0.56	8.89	63.89	26.67	0.55	0.65	14.59	54.99	29.76	0.10

B. Bas = Below Basic, Bas. = Basic, Prof. = Proficient, Adv. = Advanced, N.T. = Not Test

* No data will display at the school or district level if the subgroup does not meet minimum size for reporting purposes.

Watertown 14-4

All Assessed: Reading Grade 08

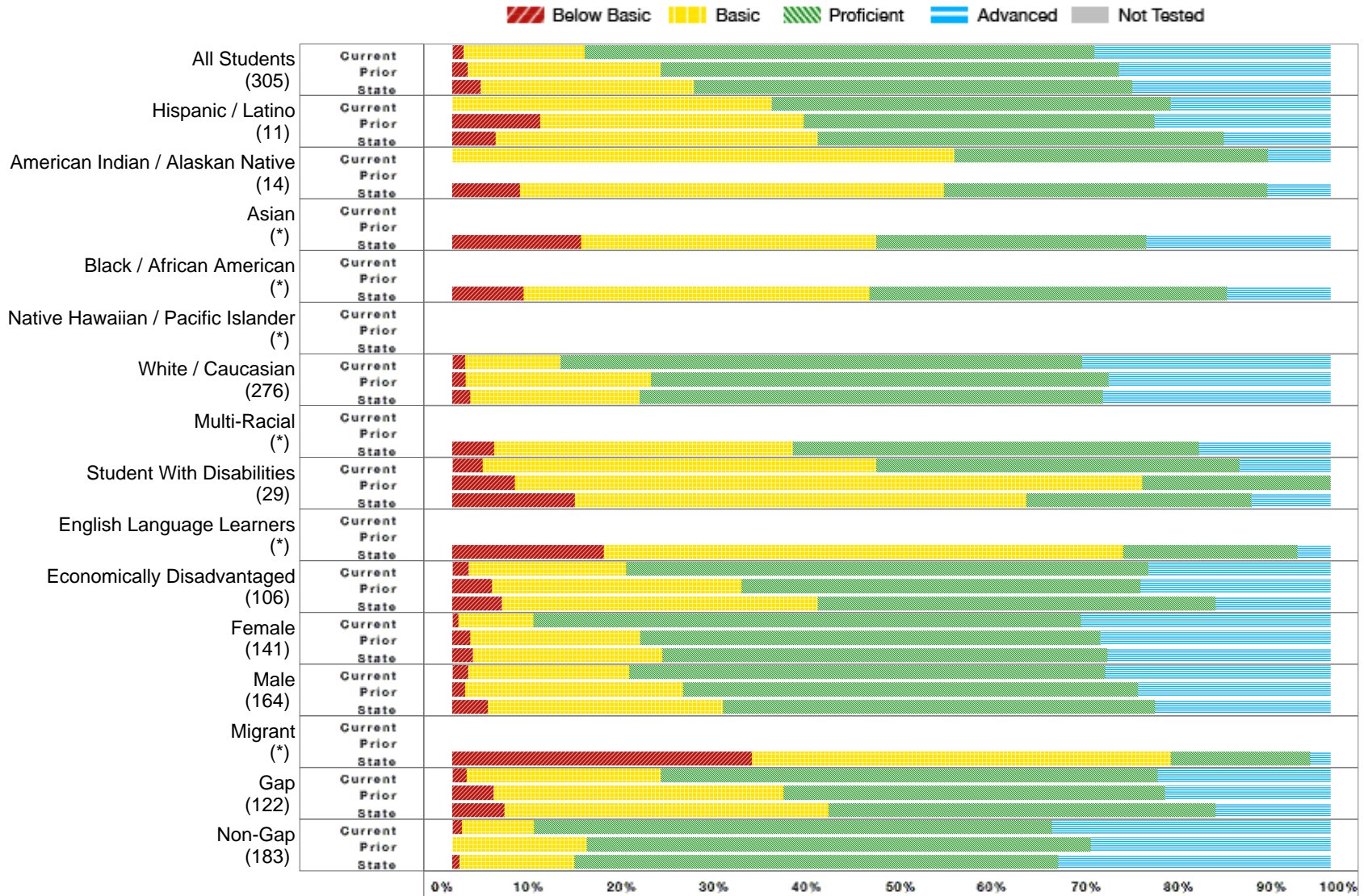

* No bar will display at the school or district level if the subgroup does not meet minimum size for reporting purposes.

Watertown 14-4

All Assessed: Reading Grade 08 - Data Matrix

	District Current Year						District Prior Year					State Current Year				
	Number Students	Percent B. Bas	Percent Bas.	Percent Prof.	Percent Adv.	Percent N.T.	Percent B. Bas	Percent Bas.	Percent Prof.	Percent Adv.	Percent N.T.	Percent B. Bas	Percent Bas.	Percent Prof.	Percent Adv.	Percent N.T.
All Students	305	1.31	13.77	58.03	26.89	0.00	1.77	21.99	52.13	24.11	0.35	3.23	24.29	49.90	22.58	0.70
Hispanic / Latino	11	0.00	36.36	45.45	18.18	0.00	10.00	30.00	40.00	20.00	0.00	4.91	36.71	46.24	12.14	1.98
American Indian / Alaskan Native	14	0.00	57.14	35.71	7.14	0.00						7.69	48.32	36.84	7.16	0.96
Asian	*											14.69	33.57	30.77	20.98	11.73
Black / African American	*											8.14	39.37	40.72	11.76	1.78
Native Hawaiian / Pacific Islander	*															
White / Caucasian	276	1.45	10.87	59.42	28.26	0.00	1.53	21.07	52.11	25.29	0.00	2.07	19.24	52.76	25.93	0.33
Multi-Racial	*											4.76	34.01	46.26	14.97	0.68
Student With Disabilities	29	3.45	44.83	41.38	10.34	0.00	7.14	71.43	21.43	0.00	0.00	13.94	51.38	25.69	8.98	0.38
English Language Learners	*											17.23	59.18	19.85	3.75	11.30
Economically Disadvantaged	106	1.89	17.92	59.43	20.75	0.00	4.55	28.41	45.45	21.59	0.00	5.64	35.95	45.33	13.08	1.26
Female	141	0.71	8.51	62.41	28.37	0.00	2.07	19.31	52.41	26.21	0.00	2.35	21.59	50.65	25.40	0.79
Male	164	1.83	18.29	54.27	25.61	0.00	1.46	24.82	51.82	21.90	0.72	4.04	26.76	49.21	19.99	0.63
Migrant	*											34.09	47.73	15.91	2.27	24.14
Gap	122	1.64	22.13	56.56	19.67	0.00	4.72	33.02	43.40	18.87	0.93	5.97	36.90	44.03	13.10	1.20
Non-Gap	183	1.09	8.20	59.02	31.69	0.00	0.00	15.34	57.39	27.27	0.00	0.80	13.07	55.12	31.01	0.28

B. Bas = Below Basic, Bas. = Basic, Prof. = Proficient, Adv. = Advanced, N.T. = Not Test

* No data will display at the school or district level if the subgroup does not meet minimum size for reporting purposes.

Watertown 14-4

All Assessed: Reading Grade 11

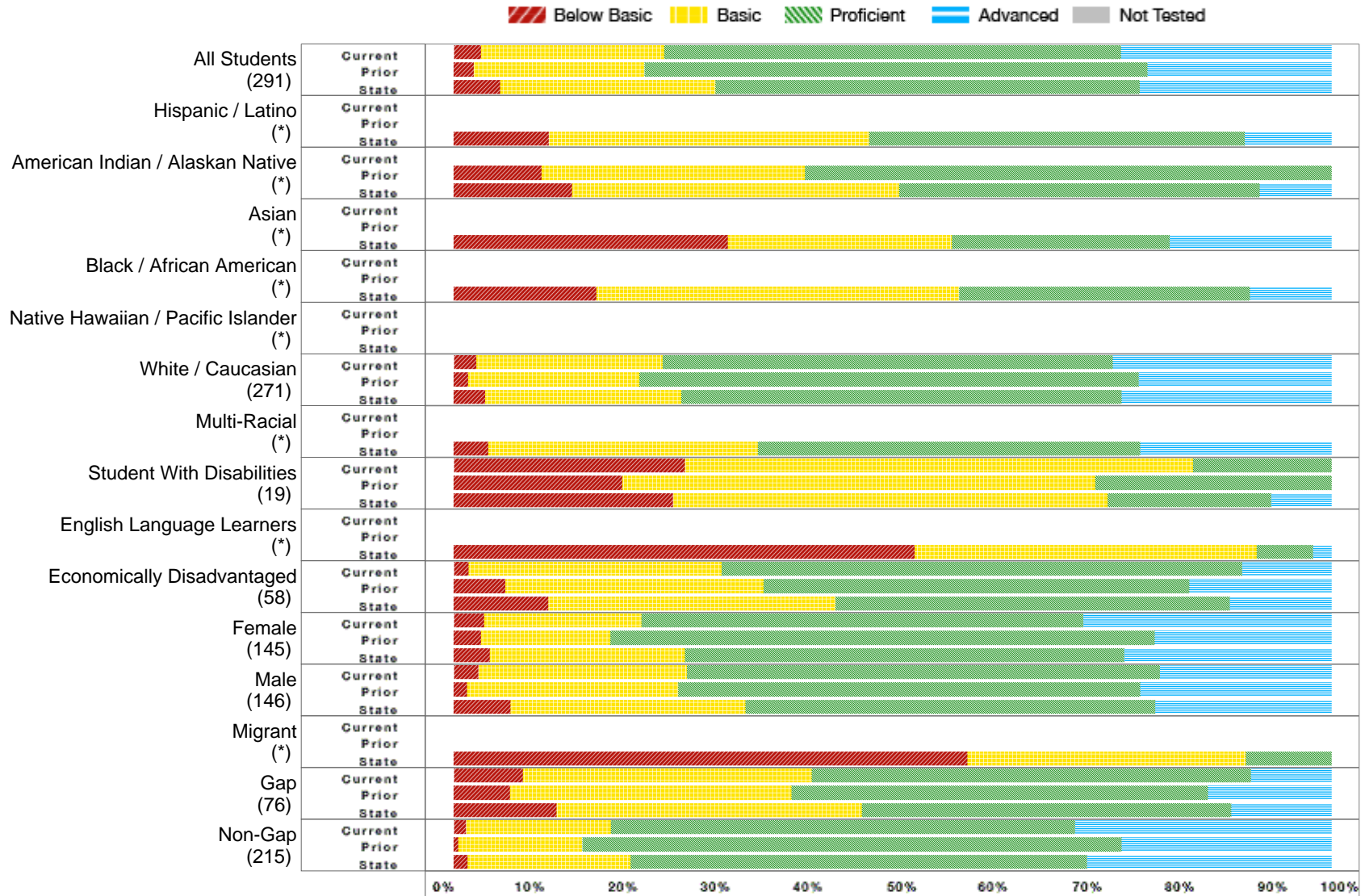

* No bar will display at the school or district level if the subgroup does not meet minimum size for reporting purposes.

Watertown 14-4

All Assessed: Reading Grade 11 - Data Matrix

	District Current Year						District Prior Year					State Current Year				
	Number Students	Percent B. Bas.	Percent Bas.	Percent Prof.	Percent Adv.	Percent N.T.	Percent B. Bas.	Percent Bas.	Percent Prof.	Percent Adv.	Percent N.T.	Percent B. Bas.	Percent Bas.	Percent Prof.	Percent Adv.	Percent N.T.
All Students	291	3.13	20.83	52.08	23.96	1.03	2.29	19.47	57.25	20.99	0.38	5.30	24.50	48.35	21.85	1.25
Hispanic / Latino	*											10.81	36.49	42.79	9.91	2.20
American Indian / Alaskan Native	*						10.00	30.00	60.00	0.00	0.00	13.50	37.24	41.10	8.16	4.53
Asian	*											31.21	25.53	24.82	18.44	1.40
Black / African American	*											16.28	41.28	33.14	9.30	1.15
Native Hawaiian / Pacific Islander	*															
White / Caucasian	271	2.60	21.19	51.30	24.91	0.74	1.66	19.50	56.85	21.99	0.41	3.56	22.39	50.14	23.92	0.90
Multi-Racial	*											3.96	30.69	43.56	21.78	0.98
Student With Disabilities	19	26.32	57.89	15.79	0.00	0.00	19.23	53.85	26.92	0.00	0.00	24.96	49.51	18.62	6.91	2.48
English Language Learners	*											52.48	39.01	6.38	2.13	3.42
Economically Disadvantaged	58	1.69	28.81	59.32	10.17	-1.72	5.88	29.41	48.53	16.18	0.00	10.77	32.73	44.89	11.61	1.96
Female	145	3.45	17.93	50.34	28.28	0.00	3.10	14.73	62.02	20.16	0.77	4.10	22.22	50.05	23.62	1.12
Male	146	2.80	23.78	53.85	19.58	2.05	1.50	24.06	52.63	21.80	0.00	6.48	26.75	46.67	20.10	1.39
Migrant	*											58.54	31.71	9.76	0.00	2.38
Gap	76	7.89	32.89	50.00	9.21	0.00	6.41	32.05	47.44	14.10	0.00	11.70	34.81	42.05	11.44	2.24
Non-Gap	215	1.42	16.51	52.83	29.25	1.40	0.54	14.13	61.41	23.91	0.00	1.61	18.56	51.98	27.86	0.68

B. Bas = Below Basic, Bas. = Basic, Prof. = Proficient, Adv. = Advanced, N.T. = Not Test

* No data will display at the school or district level if the subgroup does not meet minimum size for reporting purposes.

Watertown 14-4

All Assessed: Math All Grades

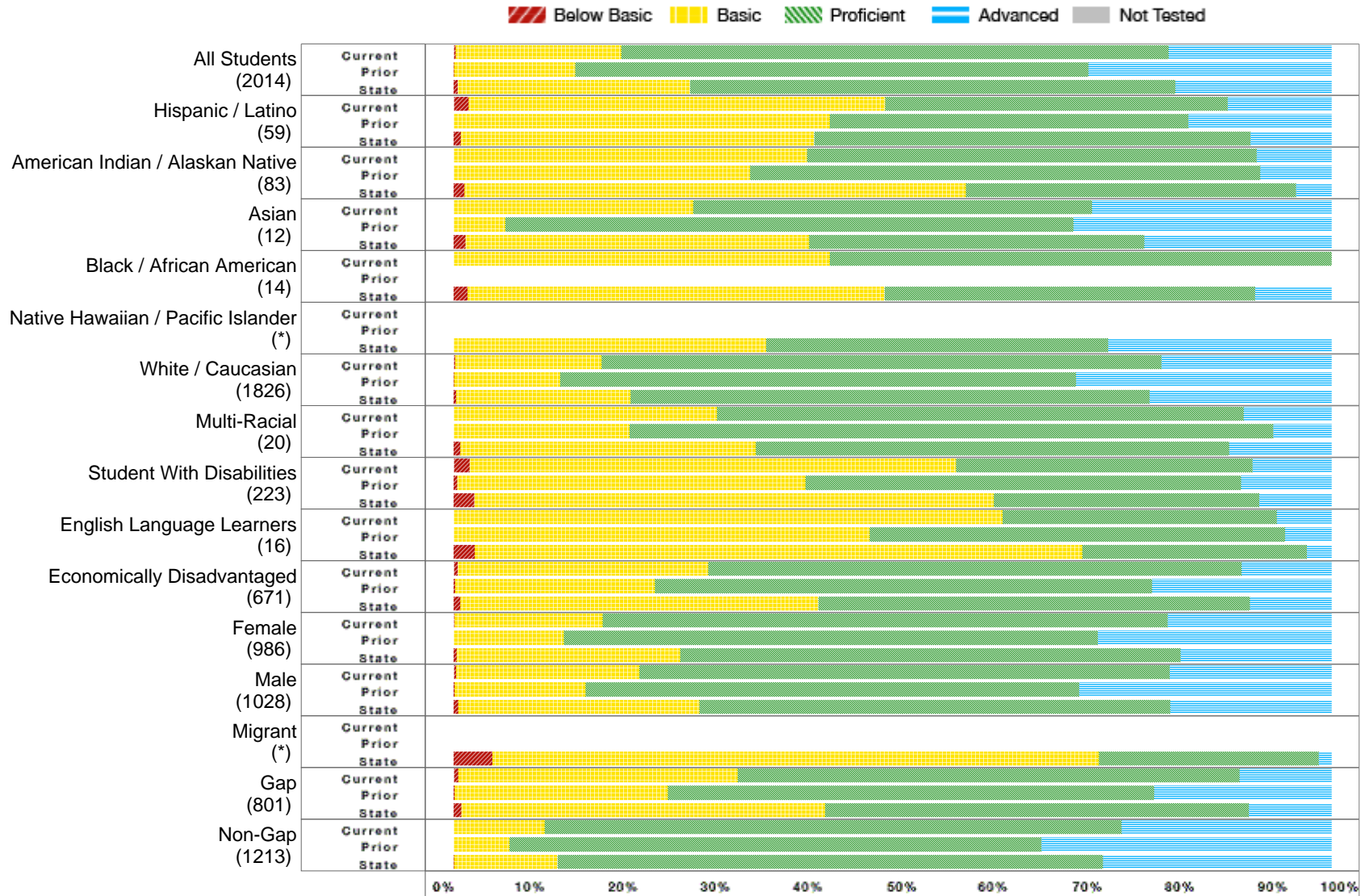

* No bar will display at the school or district level if the subgroup does not meet minimum size for reporting purposes.

Watertown 14-4

All Assessed: Math All Grades - Data Matrix

	Number Students	District Current Year					District Prior Year					State Current Year				
		Percent B. Bas	Percent Bas.	Percent Prof.	Percent Adv.	Percent N.T.	Percent B. Bas	Percent Bas.	Percent Prof.	Percent Adv.	Percent N.T.	Percent B. Bas	Percent Bas.	Percent Prof.	Percent Adv.	Percent N.T.
All Students	2014	0.20	18.91	62.34	18.56	0.20	0.05	13.78	58.46	27.71	0.15	0.46	26.47	55.27	17.80	0.33
Hispanic / Latino	59	1.69	47.46	38.98	11.86	0.00	0.00	42.86	40.82	16.33	0.00	0.79	40.26	49.72	9.22	0.47
American Indian / Alaskan Native	83	0.00	40.24	51.22	8.54	1.20	0.00	33.78	58.11	8.11	1.33	1.20	57.12	37.62	4.06	0.86
Asian	12	0.00	27.27	45.45	27.27	8.33	0.00	5.88	64.71	29.41	0.00	1.35	39.12	38.22	21.31	0.27
Black / African American	14	0.00	42.86	57.14	0.00	0.00						1.56	47.51	42.22	8.71	0.36
Native Hawaiian / Pacific Islander	*											0.00	35.59	38.98	25.42	0.00
White / Caucasian	1826	0.16	16.67	63.76	19.41	0.11	0.06	12.07	58.75	29.12	0.11	0.27	19.90	59.12	20.71	0.25
Multi-Racial	20	0.00	30.00	60.00	10.00	0.00	0.00	20.00	73.33	6.67	0.00	0.73	33.66	53.96	11.65	0.24
Student With Disabilities	223	1.80	55.41	33.78	9.01	0.45	0.41	39.67	49.59	10.33	0.00	2.33	59.22	30.22	8.23	0.50
English Language Learners	16	0.00	62.50	31.25	6.25	0.00	0.00	47.37	47.37	5.26	0.00	2.41	69.18	25.60	2.80	0.64
Economically Disadvantaged	671	0.45	28.53	60.77	10.25	-0.30	0.15	22.73	56.68	20.43	0.00	0.75	40.78	49.20	9.27	0.42
Female	986	0.10	16.85	64.37	18.68	0.10	0.00	12.57	60.81	26.62	0.11	0.37	25.46	56.99	17.18	0.32
Male	1028	0.29	20.88	60.39	18.44	0.29	0.10	14.91	56.26	28.73	0.20	0.54	27.41	53.65	18.40	0.34
Migrant	*											4.42	69.04	25.06	1.47	0.25
Gap	801	0.50	31.84	57.18	10.49	0.00	0.12	24.29	55.39	20.20	0.12	0.90	41.42	48.27	9.42	0.45
Non-Gap	1213	0.00	10.34	65.76	23.90	0.33	0.00	6.33	60.63	33.04	0.09	0.03	11.79	62.15	26.03	0.22

B. Bas = Below Basic, Bas. = Basic, Prof. = Proficient, Adv. = Advanced, N.T. = Not Test

* No data will display at the school or district level if the subgroup does not meet minimum size for reporting purposes.

Watertown 14-4

All Assessed: Math Grade 03

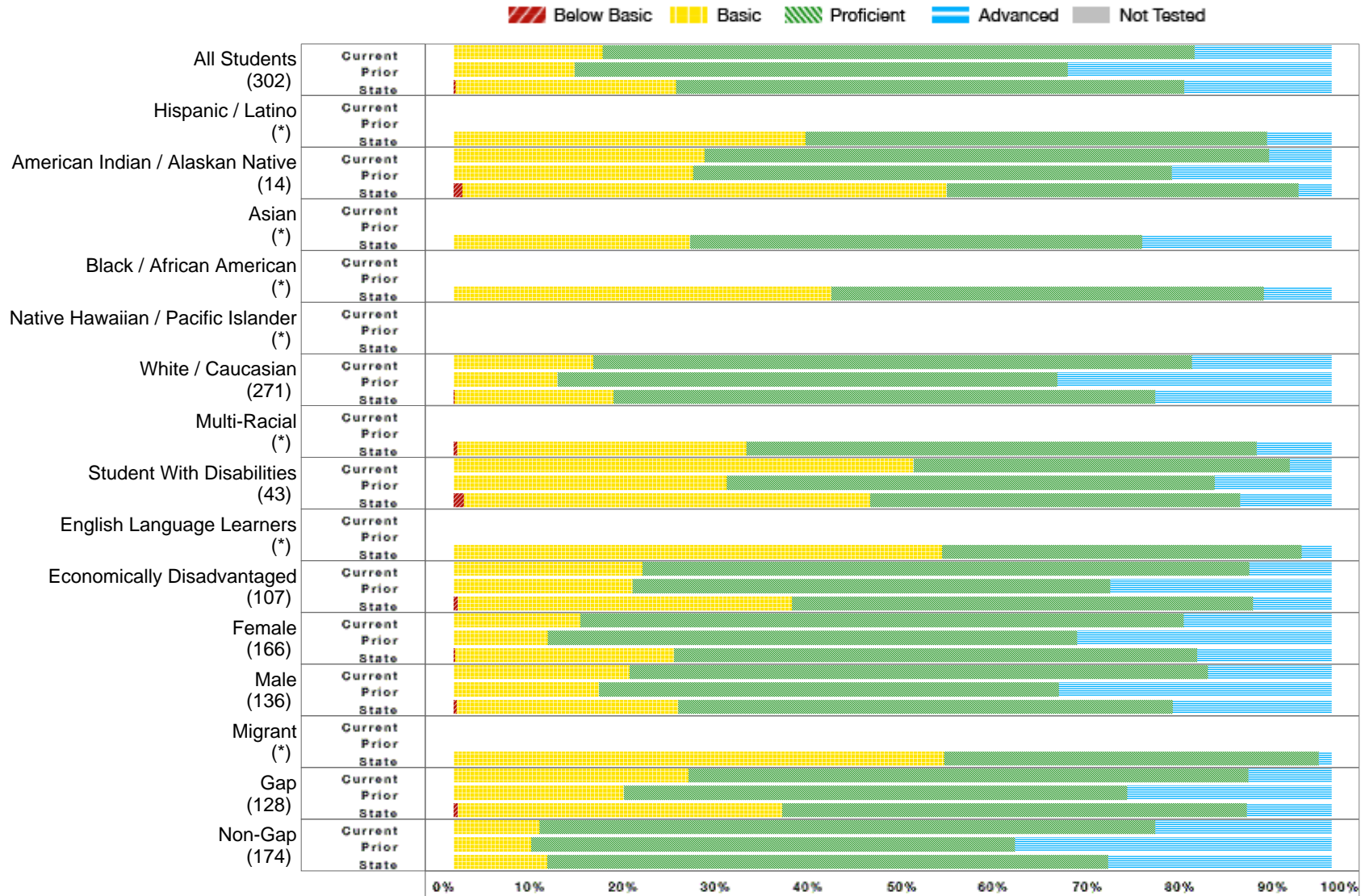

* No bar will display at the school or district level if the subgroup does not meet minimum size for reporting purposes.

Watertown 14-4

All Assessed: Math Grade 03 - Data Matrix

	District Current Year						District Prior Year					State Current Year				
	Number Students	Percent B. Bas	Percent Bas.	Percent Prof.	Percent Adv.	Percent N.T.	Percent B. Bas	Percent Bas.	Percent Prof.	Percent Adv.	Percent N.T.	Percent B. Bas	Percent Bas.	Percent Prof.	Percent Adv.	Percent N.T.
All Students	302	0.00	16.94	67.44	15.61	0.33	0.00	13.77	56.16	30.07	0.00	0.24	25.12	57.88	16.76	0.15
Hispanic / Latino	*											0.00	40.09	52.53	7.37	0.23
American Indian / Alaskan Native	14	0.00	28.57	64.29	7.14	0.00	0.00	27.27	54.55	18.18	0.00	1.01	55.13	40.12	3.73	0.31
Asian	*											0.00	26.95	51.50	21.56	0.00
Black / African American	*											0.00	43.01	49.30	7.69	0.35
Native Hawaiian / Pacific Islander	*															
White / Caucasian	271	0.00	15.93	68.15	15.93	0.37	0.00	11.86	56.92	31.23	0.00	0.13	18.05	61.72	20.10	0.12
Multi-Racial	*											0.39	32.95	58.14	8.53	0.00
Student With Disabilities	43	0.00	52.38	42.86	4.76	2.33	0.00	31.11	55.56	13.33	0.00	1.16	46.26	42.18	10.41	0.24
English Language Learners	*											0.00	55.65	40.93	3.43	0.20
Economically Disadvantaged	107	0.00	21.50	69.16	9.35	0.00	0.00	20.39	54.37	25.24	0.00	0.46	38.06	52.55	8.93	0.14
Female	166	0.00	14.46	68.67	16.87	0.00	0.00	10.69	60.31	29.01	0.00	0.17	24.95	59.54	15.34	0.12
Male	136	0.00	20.00	65.93	14.07	0.74	0.00	16.55	52.41	31.03	0.00	0.32	25.28	56.30	18.11	0.18
Migrant	*											0.00	55.88	42.65	1.47	0.00
Gap	128	0.00	26.77	63.78	9.45	0.78	0.00	19.38	57.36	23.26	0.00	0.44	37.00	52.92	9.64	0.15
Non-Gap	174	0.00	9.77	70.11	20.11	0.00	0.00	8.84	55.10	36.05	0.00	0.00	10.64	63.92	25.44	0.16

B. Bas = Below Basic, Bas. = Basic, Prof. = Proficient, Adv. = Advanced, N.T. = Not Test

* No data will display at the school or district level if the subgroup does not meet minimum size for reporting purposes.

Watertown 14-4

All Assessed: Math Grade 04

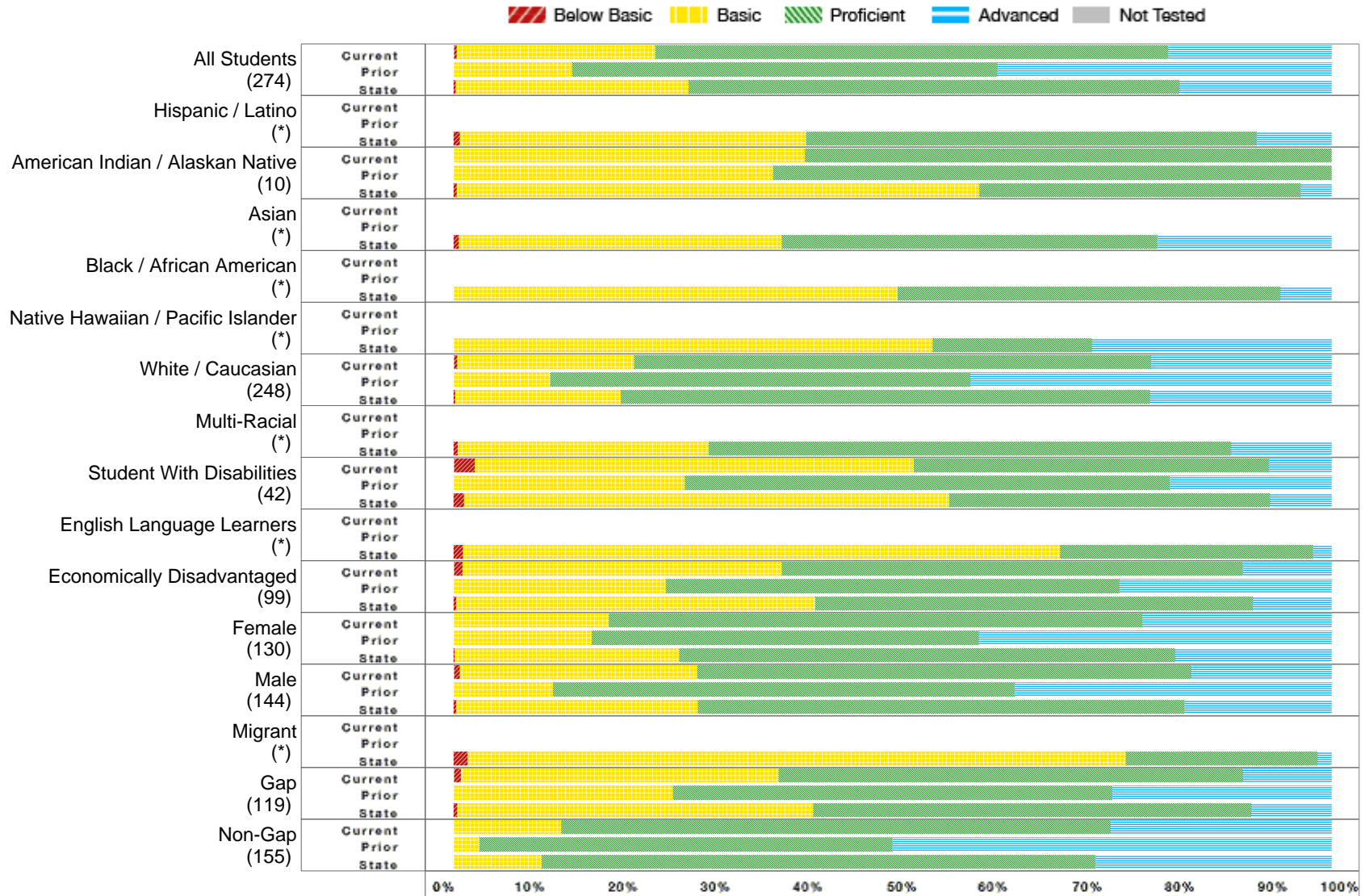

* No bar will display at the school or district level if the subgroup does not meet minimum size for reporting purposes.

Watertown 14-4

All Assessed: Math Grade 04 - Data Matrix

	District Current Year						District Prior Year					State Current Year				
	Number Students	Percent B. Bas	Percent Bas.	Percent Prof.	Percent Adv.	Percent N.T.	Percent B. Bas	Percent Bas.	Percent Prof.	Percent Adv.	Percent N.T.	Percent B. Bas	Percent Bas.	Percent Prof.	Percent Adv.	Percent N.T.
All Students	274	0.36	22.63	58.39	18.61	0.00	0.00	13.46	48.46	38.08	0.00	0.22	26.53	55.95	17.30	0.19
Hispanic / Latino	*											0.71	39.43	51.31	8.55	0.47
American Indian / Alaskan Native	10	0.00	40.00	60.00	0.00	0.00	0.00	36.36	63.64	0.00	0.00	0.31	59.53	36.64	3.52	0.54
Asian	*											0.60	36.75	42.77	19.88	0.00
Black / African American	*											0.00	50.58	43.58	5.84	0.00
Native Hawaiian / Pacific Islander	*											0.00	54.55	18.18	27.27	0.00
White / Caucasian	248	0.40	20.16	58.87	20.56	0.00	0.00	11.02	47.88	41.10	0.00	0.16	18.86	60.28	20.70	0.12
Multi-Racial	*											0.48	28.57	59.52	11.43	0.00
Student With Disabilities	42	2.38	50.00	40.48	7.14	0.00	0.00	26.32	55.26	18.42	0.00	1.14	55.33	36.55	6.98	0.33
English Language Learners	*											1.06	67.99	28.84	2.12	0.53
Economically Disadvantaged	99	1.01	36.36	52.53	10.10	0.00	0.00	24.18	51.65	24.18	0.00	0.30	40.90	49.87	8.93	0.28
Female	130	0.00	17.69	60.77	21.54	0.00	0.00	15.75	44.09	40.16	0.00	0.13	25.54	56.52	17.81	0.17
Male	144	0.69	27.08	56.25	15.97	0.00	0.00	11.28	52.63	36.09	0.00	0.30	27.48	55.41	16.81	0.20
Migrant	*											1.56	75.00	21.88	1.56	0.00
Gap	119	0.84	36.13	52.94	10.08	0.00	0.00	25.00	50.00	25.00	0.00	0.40	40.56	49.93	9.11	0.25
Non-Gap	155	0.00	12.26	62.58	25.16	0.00	0.00	2.94	47.06	50.00	0.00	0.00	10.00	63.05	26.95	0.11

B. Bas = Below Basic, Bas. = Basic, Prof. = Proficient, Adv. = Advanced, N.T. = Not Test

* No data will display at the school or district level if the subgroup does not meet minimum size for reporting purposes.

Watertown 14-4

All Assessed: Math Grade 05

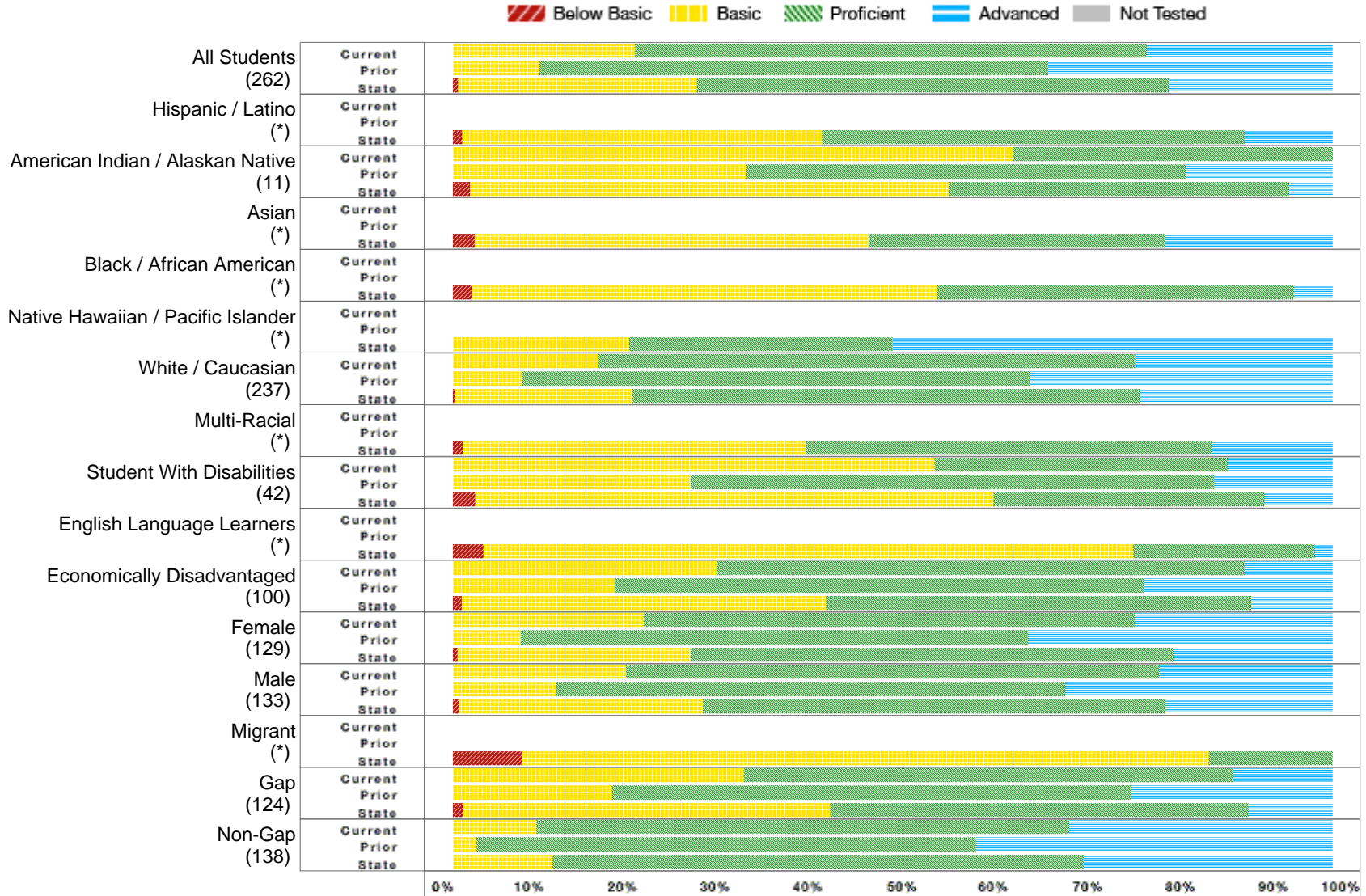

* No bar will display at the school or district level if the subgroup does not meet minimum size for reporting purposes.

Watertown 14-4

All Assessed: Math Grade 05 - Data Matrix

	District Current Year						District Prior Year					State Current Year				
	Number Students	Percent B. Bas	Percent Bas.	Percent Prof.	Percent Adv.	Percent N.T.	Percent B. Bas	Percent Bas.	Percent Prof.	Percent Adv.	Percent N.T.	Percent B. Bas	Percent Bas.	Percent Prof.	Percent Adv.	Percent N.T.
All Students	262	0.00	20.69	58.24	21.07	0.38	0.00	9.82	57.82	32.36	0.00	0.59	27.13	53.72	18.56	0.16
Hispanic / Latino	*											1.06	40.90	48.02	10.03	0.00
American Indian / Alaskan Native	11	0.00	63.64	36.36	0.00	0.00	0.00	33.33	50.00	16.67	0.00	1.92	54.56	38.56	4.96	0.32
Asian	*											2.45	44.79	33.74	19.02	0.00
Black / African American	*											2.18	52.84	40.61	4.37	0.00
Native Hawaiian / Pacific Islander	*											0.00	20.00	30.00	50.00	0.00
White / Caucasian	237	0.00	16.53	61.02	22.46	0.42	0.00	7.91	57.71	34.39	0.00	0.23	20.19	57.72	21.86	0.15
Multi-Racial	*											1.10	39.01	46.15	13.74	0.00
Student With Disabilities	42	0.00	54.76	33.33	11.90	0.00	0.00	27.03	59.46	13.51	0.00	2.55	58.89	30.83	7.73	0.30
English Language Learners	*											3.45	73.85	20.69	2.01	0.00
Economically Disadvantaged	100	0.00	30.00	60.00	10.00	0.00	0.00	18.37	60.20	21.43	0.00	0.99	41.45	48.32	9.24	0.22
Female	129	0.00	21.71	55.81	22.48	0.00	0.00	7.69	57.69	34.62	0.00	0.52	26.52	54.86	18.11	0.15
Male	133	0.00	19.70	60.61	19.70	0.75	0.00	11.72	57.93	30.34	0.00	0.66	27.71	52.64	18.98	0.16
Migrant	*											7.81	78.13	14.06	0.00	0.00
Gap	124	0.00	33.06	55.65	11.29	0.00	0.00	18.11	59.06	22.83	0.00	1.14	41.77	47.54	9.55	0.18
Non-Gap	138	0.00	9.49	60.58	29.93	0.72	0.00	2.70	56.76	40.54	0.00	0.00	11.30	60.41	28.29	0.13

B. Bas = Below Basic, Bas. = Basic, Prof. = Proficient, Adv. = Advanced, N.T. = Not Test

* No data will display at the school or district level if the subgroup does not meet minimum size for reporting purposes.

Watertown 14-4

All Assessed: Math Grade 06

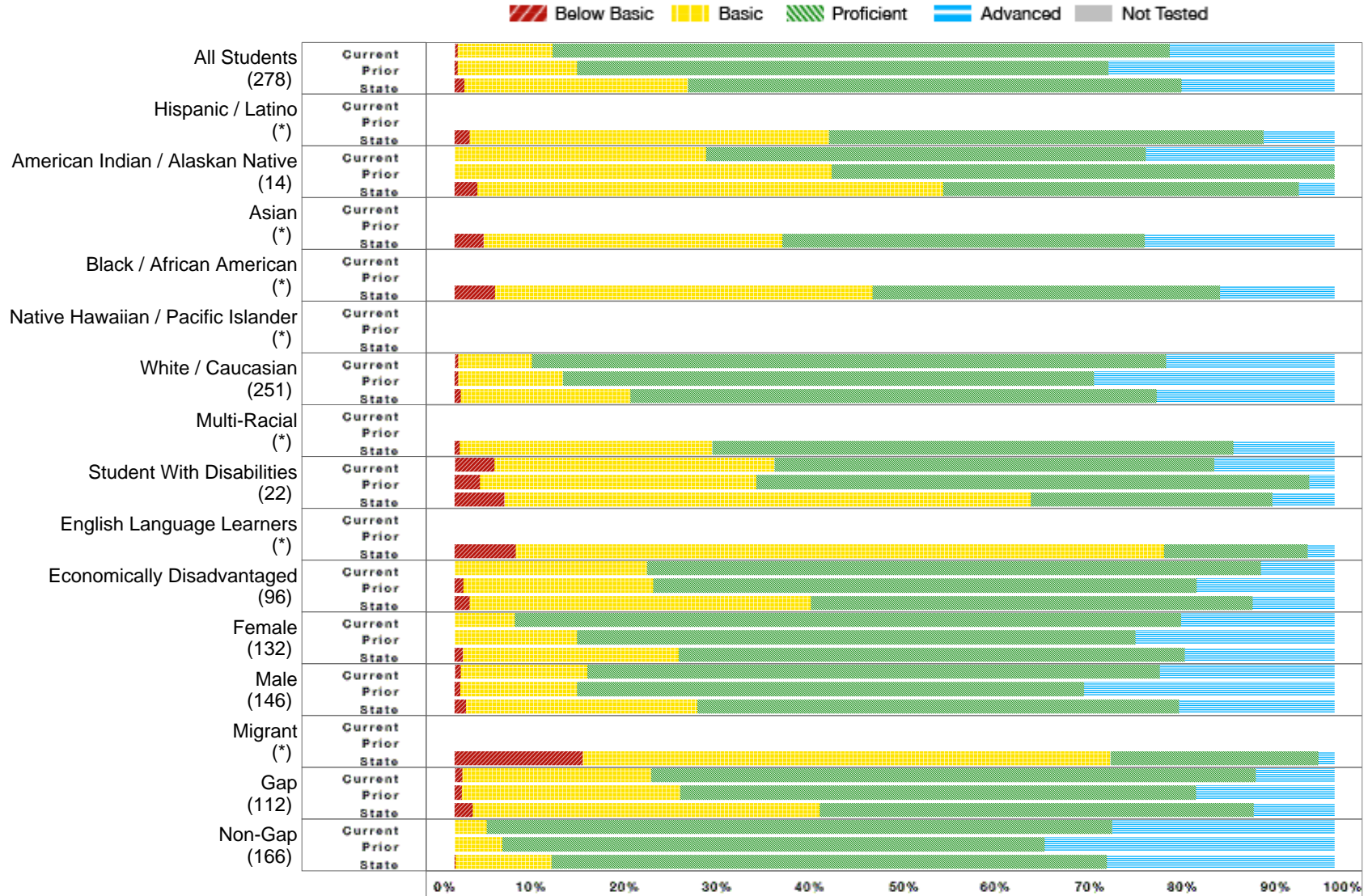

* No bar will display at the school or district level if the subgroup does not meet minimum size for reporting purposes.

Watertown 14-4

All Assessed: Math Grade 06 - Data Matrix

	District Current Year						District Prior Year					State Current Year				
	Number Students	Percent B. Bas	Percent Bas.	Percent Prof.	Percent Adv.	Percent N.T.	Percent B. Bas	Percent Bas.	Percent Prof.	Percent Adv.	Percent N.T.	Percent B. Bas	Percent Bas.	Percent Prof.	Percent Adv.	Percent N.T.
All Students	278	0.36	10.79	70.14	18.71	0.00	0.35	13.54	60.42	25.69	0.00	1.11	25.43	56.11	17.35	0.16
Hispanic / Latino	*											1.72	40.80	49.43	8.05	0.00
American Indian / Alaskan Native	14	0.00	28.57	50.00	21.43	0.00	0.00	42.86	57.14	0.00	0.00	2.61	52.90	40.45	4.04	0.50
Asian	*											3.27	33.99	41.18	21.57	0.00
Black / African American	*											4.60	42.91	39.46	13.03	0.38
Native Hawaiian / Pacific Islander	*															
White / Caucasian	251	0.40	8.37	72.11	19.12	0.00	0.38	11.92	60.38	27.31	0.00	0.68	19.30	59.84	20.18	0.10
Multi-Racial	*											0.57	28.74	59.20	11.49	0.57
Student With Disabilities	22	4.55	31.82	50.00	13.64	0.00	2.86	31.43	62.86	2.86	0.00	5.63	59.87	27.46	7.05	0.17
English Language Learners	*											6.97	73.64	16.36	3.03	0.60
Economically Disadvantaged	96	0.00	21.88	69.79	8.33	0.00	0.98	21.57	61.76	15.69	0.00	1.70	38.76	50.25	9.30	0.25
Female	132	0.00	6.82	75.76	17.42	0.00	0.00	13.87	63.50	22.63	0.00	0.94	24.49	57.56	17.02	0.20
Male	146	0.68	14.38	65.07	19.86	0.00	0.66	13.25	57.62	28.48	0.00	1.27	26.33	54.73	17.67	0.12
Migrant	*											14.55	60.00	23.64	1.82	0.00
Gap	112	0.89	21.43	68.75	8.93	0.00	0.83	24.79	58.68	15.70	0.00	2.05	39.43	49.34	9.18	0.27
Non-Gap	166	0.00	3.61	71.08	25.30	0.00	0.00	5.39	61.68	32.93	0.00	0.13	10.87	63.15	25.85	0.07

B. Bas = Below Basic, Bas. = Basic, Prof. = Proficient, Adv. = Advanced, N.T. = Not Test

* No data will display at the school or district level if the subgroup does not meet minimum size for reporting purposes.

Watertown 14-4

All Assessed: Math Grade 07

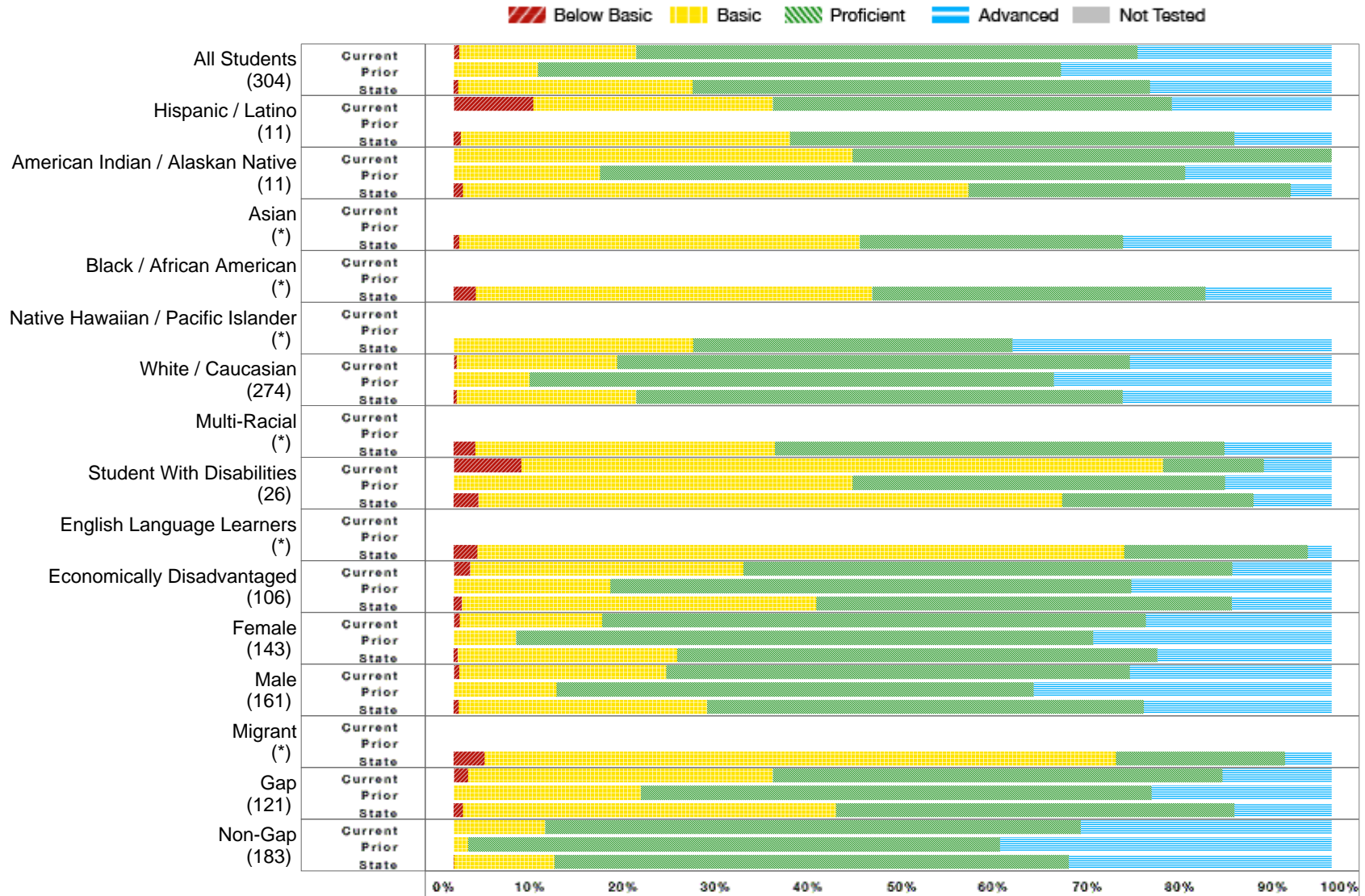

* No bar will display at the school or district level if the subgroup does not meet minimum size for reporting purposes.

Watertown 14-4

All Assessed: Math Grade 07 - Data Matrix

	District Current Year						District Prior Year					State Current Year				
	Number Students	Percent B. Bas	Percent Bas.	Percent Prof.	Percent Adv.	Percent N.T.	Percent B. Bas	Percent Bas.	Percent Prof.	Percent Adv.	Percent N.T.	Percent B. Bas	Percent Bas.	Percent Prof.	Percent Adv.	Percent N.T.
All Students	304	0.66	20.13	57.10	22.11	0.33	0.00	9.60	59.60	30.79	0.33	0.52	26.71	52.10	20.66	0.20
Hispanic / Latino	11	9.09	27.27	45.45	18.18	0.00						0.81	37.47	50.67	11.05	0.54
American Indian / Alaskan Native	11	0.00	45.45	54.55	0.00	0.00	0.00	16.67	66.67	16.67	0.00	1.07	57.54	36.75	4.64	0.53
Asian	*											0.63	45.63	30.00	23.75	0.62
Black / African American	*											2.53	45.15	37.97	14.35	0.00
Native Hawaiian / Pacific Islander	*											0.00	27.27	36.36	36.36	0.00
White / Caucasian	274	0.36	18.25	58.39	22.99	0.00	0.00	8.63	59.71	31.65	0.36	0.32	20.46	55.41	23.81	0.13
Multi-Racial	*											2.44	34.15	51.22	12.20	0.00
Student With Disabilities	26	7.69	73.08	11.54	7.69	0.00	0.00	45.45	42.42	12.12	0.00	2.81	66.52	21.79	8.88	0.44
English Language Learners	*											2.73	73.64	20.91	2.73	0.30
Economically Disadvantaged	106	1.89	31.13	55.66	11.32	0.00	0.00	17.82	59.41	22.77	0.00	0.92	40.37	47.31	11.39	0.20
Female	143	0.70	16.20	61.97	21.13	0.70	0.00	7.14	65.71	27.14	0.00	0.43	25.03	54.67	19.86	0.17
Male	161	0.62	23.60	52.80	22.98	0.00	0.00	11.73	54.32	33.95	0.61	0.60	28.26	49.74	21.40	0.22
Migrant	*											3.51	71.93	19.30	5.26	0.00
Gap	121	1.65	34.71	51.24	12.40	0.00	0.00	21.31	58.20	20.49	0.00	1.04	42.52	45.36	11.08	0.30
Non-Gap	183	0.00	10.44	60.99	28.57	0.55	0.00	1.67	60.56	37.78	0.55	0.02	11.44	58.62	29.92	0.10

B. Bas = Below Basic, Bas. = Basic, Prof. = Proficient, Adv. = Advanced, N.T. = Not Test

* No data will display at the school or district level if the subgroup does not meet minimum size for reporting purposes.

Watertown 14-4

All Assessed: Math Grade 08

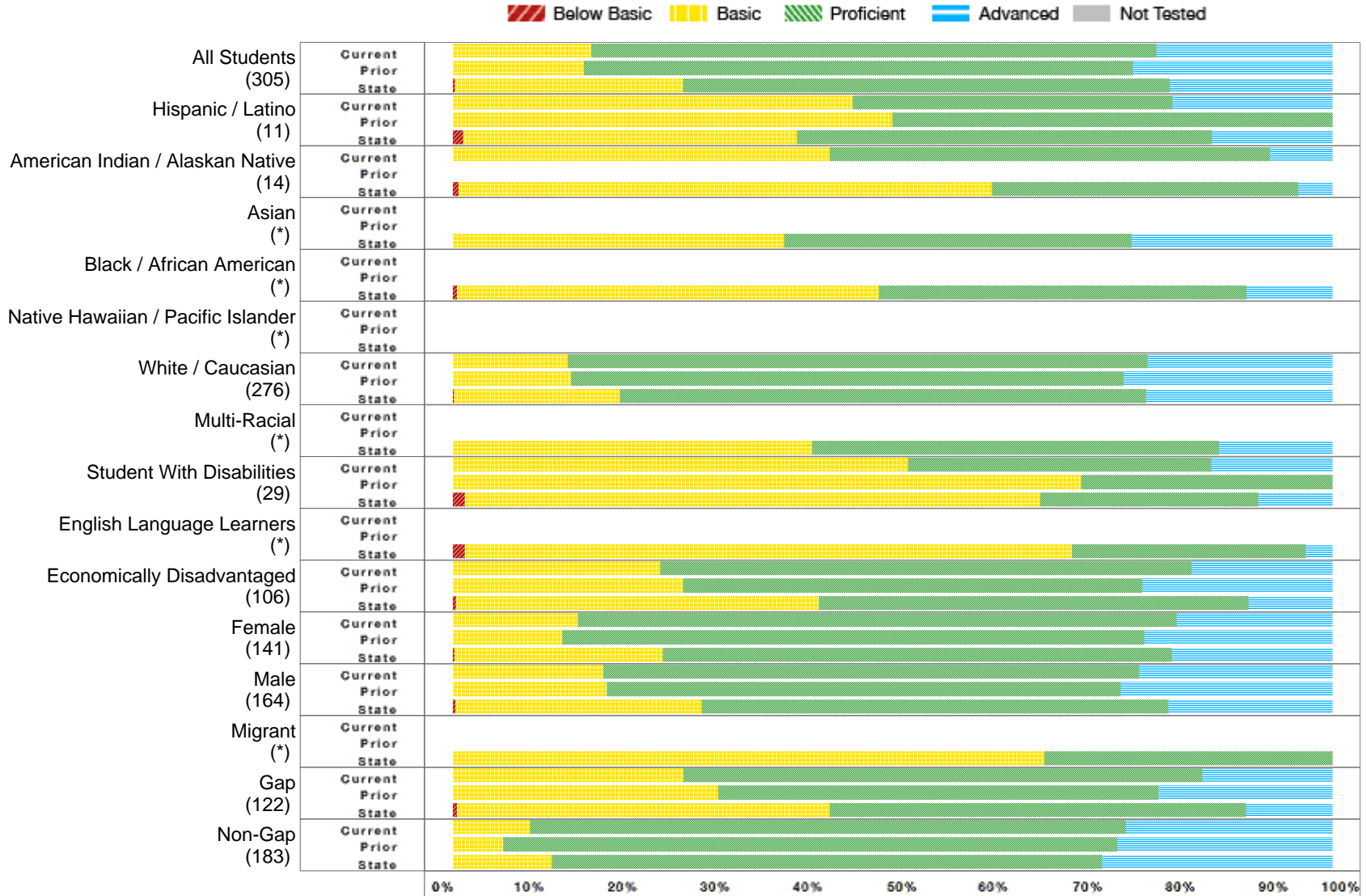

* No bar will display at the school or district level if the subgroup does not meet minimum size for reporting purposes.

Watertown 14-4

All Assessed: Math Grade 08 - Data Matrix

	District Current Year						District Prior Year					State Current Year				
	Number Students	Percent B. Bas	Percent Bas.	Percent Prof.	Percent Adv.	Percent N.T.	Percent B. Bas	Percent Bas.	Percent Prof.	Percent Adv.	Percent N.T.	Percent B. Bas	Percent Bas.	Percent Prof.	Percent Adv.	Percent N.T.
All Students	305	0.00	15.74	64.26	20.00	0.00	0.00	14.89	62.41	22.70	0.35	0.22	25.93	55.36	18.49	0.39
Hispanic / Latino	11	0.00	45.45	36.36	18.18	0.00	0.00	50.00	50.00	0.00	0.00	1.14	38.00	47.14	13.71	0.85
American Indian / Alaskan Native	14	0.00	42.86	50.00	7.14	0.00						0.62	60.69	34.81	3.89	0.96
Asian	*											0.00	37.65	39.51	22.84	0.00
Black / African American	*											0.44	48.00	41.78	9.78	0.00
Native Hawaiian / Pacific Islander	*															
White / Caucasian	276	0.00	13.04	65.94	21.01	0.00	0.00	13.41	62.84	23.75	0.00	0.12	18.84	59.82	21.22	0.29
Multi-Racial	*											0.00	40.82	46.26	12.93	0.68
Student With Disabilities	29	0.00	51.72	34.48	13.79	0.00	0.00	71.43	28.57	0.00	0.00	1.34	65.43	24.83	8.40	0.38
English Language Learners	*											1.35	69.02	26.60	3.03	1.33
Economically Disadvantaged	106	0.00	23.58	60.38	16.04	0.00	0.00	26.14	52.27	21.59	0.00	0.35	41.26	48.86	9.53	0.54
Female	141	0.00	14.18	68.09	17.73	0.00	0.00	12.41	66.21	21.38	0.00	0.18	23.68	57.87	18.27	0.44
Male	164	0.00	17.07	60.98	21.95	0.00	0.00	17.52	58.39	24.09	0.72	0.26	28.00	53.06	18.68	0.34
Migrant	*											0.00	67.24	32.76	0.00	0.00
Gap	122	0.00	26.23	59.02	14.75	0.00	0.00	30.19	50.00	19.81	0.93	0.47	42.35	47.36	9.82	0.53
Non-Gap	183	0.00	8.74	67.76	23.50	0.00	0.00	5.68	69.89	24.43	0.00	0.00	11.23	62.52	26.25	0.28

B. Bas = Below Basic, Bas. = Basic, Prof. = Proficient, Adv. = Advanced, N.T. = Not Test

* No data will display at the school or district level if the subgroup does not meet minimum size for reporting purposes.

Watertown 14-4

All Assessed: Math Grade 11

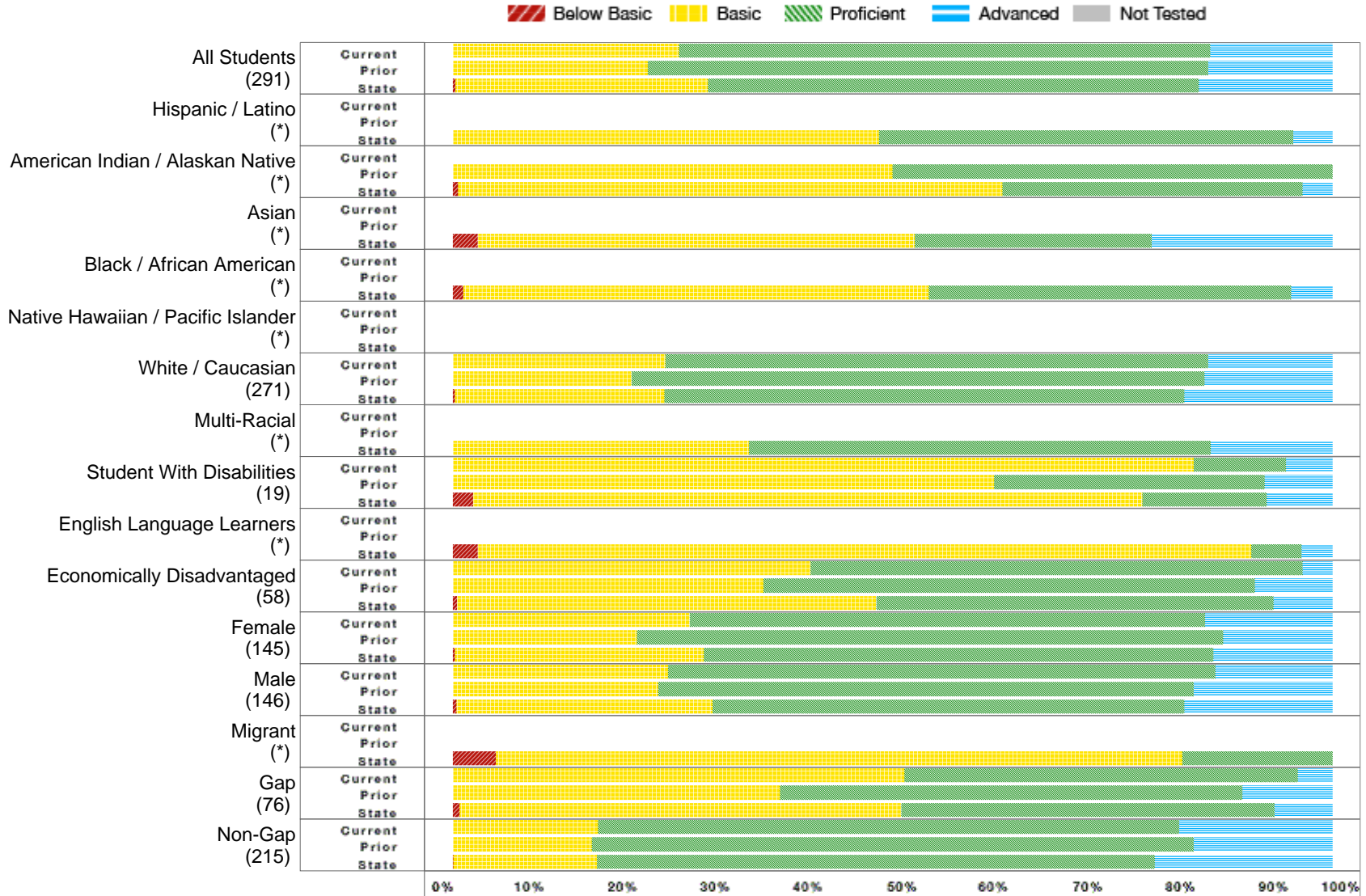

* No bar will display at the school or district level if the subgroup does not meet minimum size for reporting purposes.

Watertown 14-4

All Assessed: Math Grade 11 - Data Matrix

	District Current Year						District Prior Year					State Current Year				
	Number Students	Percent B. Bas	Percent Bas.	Percent Prof.	Percent Adv.	Percent N.T.	Percent B. Bas	Percent Bas.	Percent Prof.	Percent Adv.	Percent N.T.	Percent B. Bas	Percent Bas.	Percent Prof.	Percent Adv.	Percent N.T.
All Students	291	0.00	25.69	60.42	13.89	1.03	0.00	22.14	63.74	14.12	0.38	0.30	28.71	55.78	15.21	1.25
Hispanic / Latino	*											0.00	48.43	47.09	4.48	1.76
American Indian / Alaskan Native	*						0.00	50.00	50.00	0.00	0.00	0.59	61.87	34.12	3.41	4.53
Asian	*											2.84	49.65	26.95	20.57	1.40
Black / African American	*											1.18	52.94	41.18	4.71	2.30
Native Hawaiian / Pacific Islander	*															
White / Caucasian	271	0.00	24.16	61.71	14.13	0.74	0.00	20.33	65.15	14.52	0.41	0.21	23.82	59.12	16.85	0.89
Multi-Racial	*											0.00	33.66	52.48	13.86	0.98
Student With Disabilities	19	0.00	84.21	10.53	5.26	0.00	0.00	61.54	30.77	7.69	0.00	2.26	76.13	14.12	7.49	2.61
English Language Learners	*											2.84	87.94	5.67	3.55	3.42
Economically Disadvantaged	58	0.00	40.68	55.93	3.39	-1.72	0.00	35.29	55.88	8.82	0.00	0.46	47.66	45.20	6.68	2.01
Female	145	0.00	26.90	58.62	14.48	0.00	0.00	20.93	66.67	12.40	0.77	0.22	28.29	57.95	13.54	1.15
Male	146	0.00	24.48	62.24	13.29	2.05	0.00	23.31	60.90	15.79	0.00	0.38	29.13	53.63	16.86	1.36
Migrant	*											4.88	78.05	17.07	0.00	2.38
Gap	76	0.00	51.32	44.74	3.95	0.00	0.00	37.18	52.56	10.26	0.00	0.75	50.21	42.45	6.59	2.24
Non-Gap	215	0.00	16.51	66.04	17.45	1.40	0.00	15.76	68.48	15.76	0.00	0.04	16.31	63.47	20.19	0.68

B. Bas = Below Basic, Bas. = Basic, Prof. = Proficient, Adv. = Advanced, N.T. = Not Test

* No data will display at the school or district level if the subgroup does not meet minimum size for reporting purposes.

Watertown 14-4

All Assessed: Science All Grades

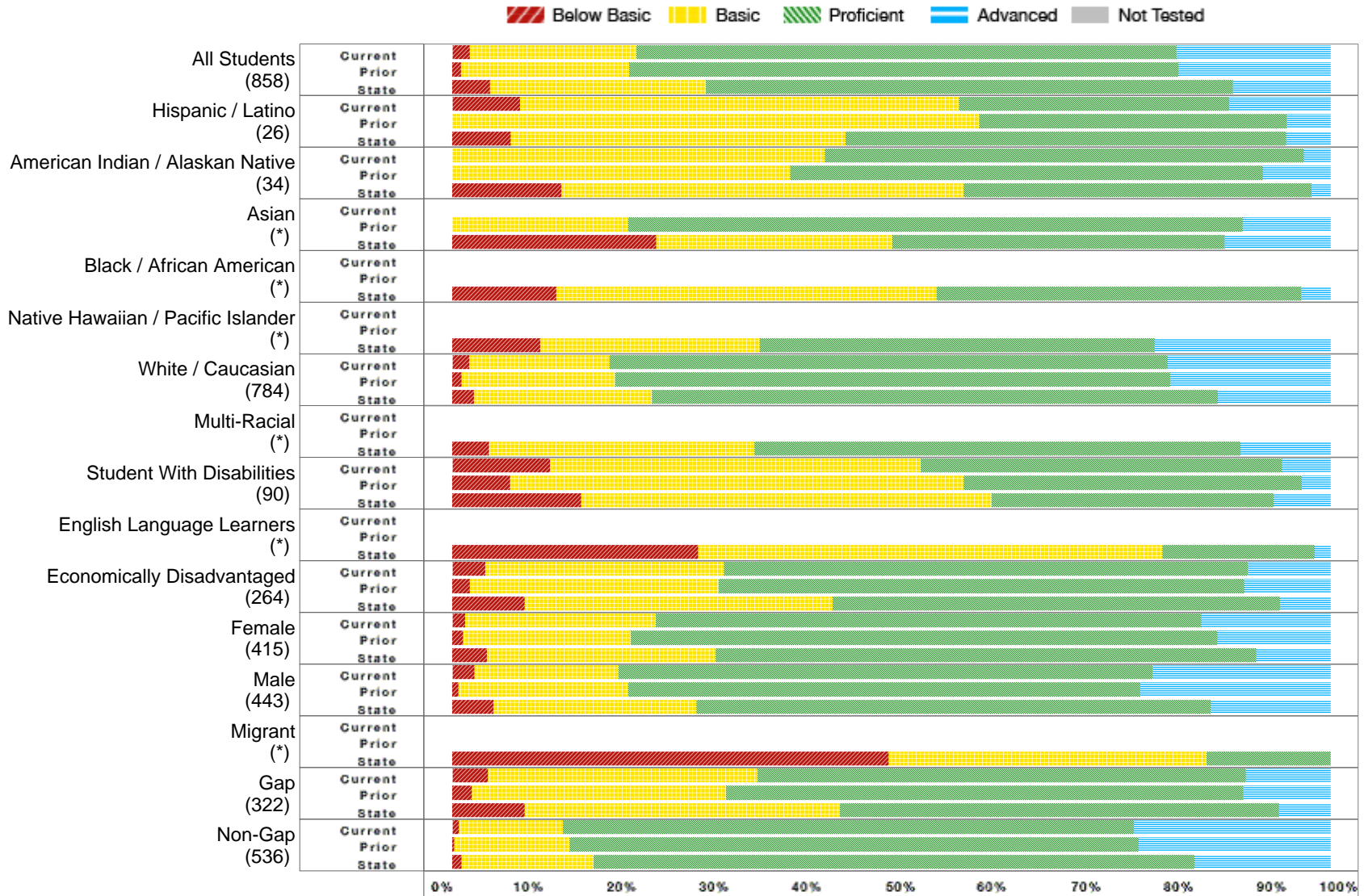

* No bar will display at the school or district level if the subgroup does not meet minimum size for reporting purposes.

Watertown 14-4

All Assessed: Science All Grades - Data Matrix

	District Current Year						District Prior Year					State Current Year				
	Number Students	Percent B. Bas	Percent Bas.	Percent Prof.	Percent Adv.	Percent N.T.	Percent B. Bas	Percent Bas.	Percent Prof.	Percent Adv.	Percent N.T.	Percent B. Bas	Percent Bas.	Percent Prof.	Percent Adv.	Percent N.T.
All Students	858	1.99	18.97	61.48	17.56	0.47	0.98	19.17	62.52	17.34	0.24	4.32	24.56	60.00	11.12	0.63
Hispanic / Latino	26	7.69	50.00	30.77	11.54	0.00	0.00	60.00	35.00	5.00	0.00	6.62	38.17	50.16	5.05	0.83
American Indian / Alaskan Native	34	0.00	42.42	54.55	3.03	2.94	0.00	38.46	53.85	7.69	3.70	12.43	45.80	39.57	2.20	1.71
Asian	*						0.00	20.00	70.00	10.00	0.00	23.23	26.88	37.85	12.04	0.64
Black / African American	*											11.86	43.27	41.51	3.37	0.64
Native Hawaiian / Pacific Islander	*											10.00	25.00	45.00	20.00	0.00
White / Caucasian	784	1.92	16.01	63.51	18.57	0.38	1.06	17.48	63.18	18.28	0.13	2.45	20.28	64.42	12.85	0.47
Multi-Racial	*											4.19	30.23	55.35	10.23	0.46
Student With Disabilities	90	11.11	42.22	41.11	5.56	0.00	6.59	51.65	38.46	3.30	0.00	14.64	46.74	32.13	6.48	0.90
English Language Learners	*											27.97	52.87	17.37	1.79	1.51
Economically Disadvantaged	264	3.77	27.17	59.62	9.43	-0.38	1.97	28.35	59.84	9.84	0.00	8.22	35.07	50.94	5.77	0.81
Female	415	1.45	21.69	62.17	14.70	0.00	1.24	19.06	66.83	12.87	0.25	3.93	26.04	61.58	8.45	0.61
Male	443	2.51	16.40	60.82	20.27	0.90	0.72	19.28	58.31	21.69	0.24	4.69	23.15	58.50	13.66	0.65
Migrant	*											49.69	36.20	14.11	0.00	0.61
Gap	322	4.04	30.75	55.59	9.63	0.00	2.25	28.94	58.84	9.97	0.32	8.24	35.91	49.98	5.88	0.91
Non-Gap	536	0.75	11.84	65.04	22.37	0.75	0.20	13.19	64.76	21.85	0.00	1.03	15.04	68.41	15.51	0.40

B. Bas = Below Basic, Bas. = Basic, Prof. = Proficient, Adv. = Advanced, N.T. = Not Test

* No data will display at the school or district level if the subgroup does not meet minimum size for reporting purposes.

Watertown 14-4

All Assessed: Science Grade 05

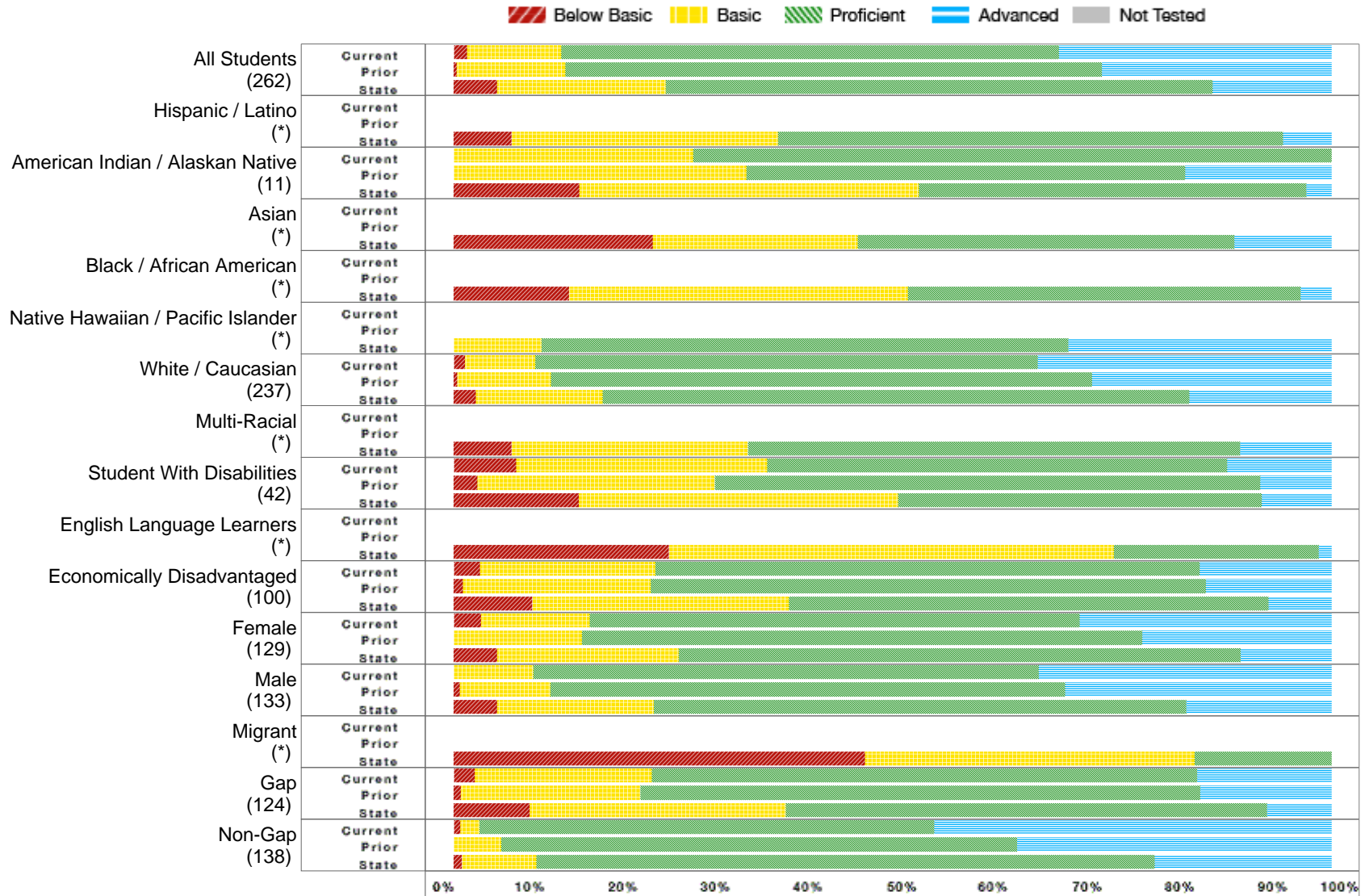

* No bar will display at the school or district level if the subgroup does not meet minimum size for reporting purposes.

Watertown 14-4

All Assessed: Science Grade 05 - Data Matrix

	District Current Year						District Prior Year					State Current Year				
	Number Students	Percent B. Bas	Percent Bas.	Percent Prof.	Percent Adv.	Percent N.T.	Percent B. Bas	Percent Bas.	Percent Prof.	Percent Adv.	Percent N.T.	Percent B. Bas	Percent Bas.	Percent Prof.	Percent Adv.	Percent N.T.
All Students	262	1.53	10.73	56.70	31.03	0.38	0.36	12.36	61.09	26.18	0.00	4.93	19.24	62.31	13.52	0.18
Hispanic / Latino	*											6.60	30.34	57.52	5.54	0.00
American Indian / Alaskan Native	11	0.00	27.27	72.73	0.00	0.00	0.00	33.33	50.00	16.67	0.00	14.32	38.64	44.16	2.88	0.32
Asian	*											22.70	23.31	42.94	11.04	0.00
Black / African American	*											13.16	38.60	44.74	3.51	0.44
Native Hawaiian / Pacific Islander	*											0.00	10.00	60.00	30.00	0.00
White / Caucasian	237	1.27	8.05	57.20	33.47	0.42	0.40	10.67	61.66	27.27	0.00	2.54	14.43	66.84	16.20	0.17
Multi-Racial	*											6.59	26.92	56.04	10.44	0.00
Student With Disabilities	42	7.14	28.57	52.38	11.90	0.00	2.70	27.03	62.16	8.11	0.00	14.25	36.38	41.41	7.95	0.30
English Language Learners	*											24.50	50.72	23.34	1.44	0.29
Economically Disadvantaged	100	3.00	20.00	62.00	15.00	0.00	1.02	21.43	63.27	14.29	0.00	8.92	29.24	54.66	7.18	0.24
Female	129	3.10	12.40	55.81	28.68	0.00	0.00	14.62	63.85	21.54	0.00	4.91	20.70	64.03	10.36	0.15
Male	133	0.00	9.09	57.58	33.33	0.75	0.69	10.34	58.62	30.34	0.00	4.95	17.84	60.67	16.54	0.21
Migrant	*											46.88	37.50	15.63	0.00	0.00
Gap	124	2.42	20.16	62.10	15.32	0.00	0.79	20.47	63.78	14.96	0.00	8.64	29.18	54.80	7.38	0.22
Non-Gap	138	0.73	2.19	51.82	45.26	0.72	0.00	5.41	58.78	35.81	0.00	0.92	8.49	70.43	20.16	0.13

B. Bas = Below Basic, Bas. = Basic, Prof. = Proficient, Adv. = Advanced, N.T. = Not Test

* No data will display at the school or district level if the subgroup does not meet minimum size for reporting purposes.

Watertown 14-4

All Assessed: Science Grade 08



* No bar will display at the school or district level if the subgroup does not meet minimum size for reporting purposes.

Watertown 14-4

All Assessed: Science Grade 08 - Data Matrix

	District Current Year						District Prior Year					State Current Year				
	Number Students	Percent B. Bas	Percent Bas.	Percent Prof.	Percent Adv.	Percent N.T.	Percent B. Bas	Percent Bas.	Percent Prof.	Percent Adv.	Percent N.T.	Percent B. Bas	Percent Bas.	Percent Prof.	Percent Adv.	Percent N.T.
All Students	305	2.30	20.98	66.56	10.16	0.00	1.06	23.40	62.06	13.48	0.35	3.47	27.55	60.36	8.63	0.49
Hispanic / Latino	11	0.00	63.64	18.18	18.18	0.00	0.00	70.00	30.00	0.00	0.00	5.43	42.57	46.86	5.14	0.85
American Indian / Alaskan Native	14	0.00	57.14	42.86	0.00	0.00						9.74	53.32	35.70	1.24	1.22
Asian	*											19.88	29.19	40.99	9.94	0.62
Black / African American	*											8.93	41.96	44.20	4.91	0.44
Native Hawaiian / Pacific Islander	*															
White / Caucasian	276	2.54	17.03	69.93	10.51	0.00	1.15	21.07	63.22	14.56	0.00	1.91	22.31	65.80	9.99	0.36
Multi-Racial	*											2.72	34.01	53.74	9.52	0.68
Student With Disabilities	29	10.34	48.28	41.38	0.00	0.00	7.14	67.86	25.00	0.00	0.00	12.24	52.20	29.83	5.74	0.48
English Language Learners	*											21.36	60.00	16.95	1.69	1.99
Economically Disadvantaged	106	2.83	28.30	62.26	6.60	0.00	2.27	35.23	53.41	9.09	0.00	6.17	39.98	49.61	4.23	0.64
Female	141	0.71	24.11	68.79	6.38	0.00	2.07	23.45	64.83	9.66	0.00	2.92	28.85	61.37	6.87	0.53
Male	164	3.66	18.29	64.63	13.41	0.00	0.00	23.36	59.12	17.52	0.72	3.98	26.35	59.43	10.24	0.46
Migrant	*											46.55	37.93	15.52	0.00	0.00
Gap	122	4.10	31.97	57.38	6.56	0.00	2.83	35.85	52.83	8.49	0.93	6.29	40.40	48.80	4.50	0.69
Non-Gap	183	1.09	13.66	72.68	12.57	0.00	0.00	15.91	67.61	16.48	0.00	0.94	16.05	70.69	12.32	0.34

B. Bas = Below Basic, Bas. = Basic, Prof. = Proficient, Adv. = Advanced, N.T. = Not Test

* No data will display at the school or district level if the subgroup does not meet minimum size for reporting purposes.

Watertown 14-4

All Assessed: Science Grade 11

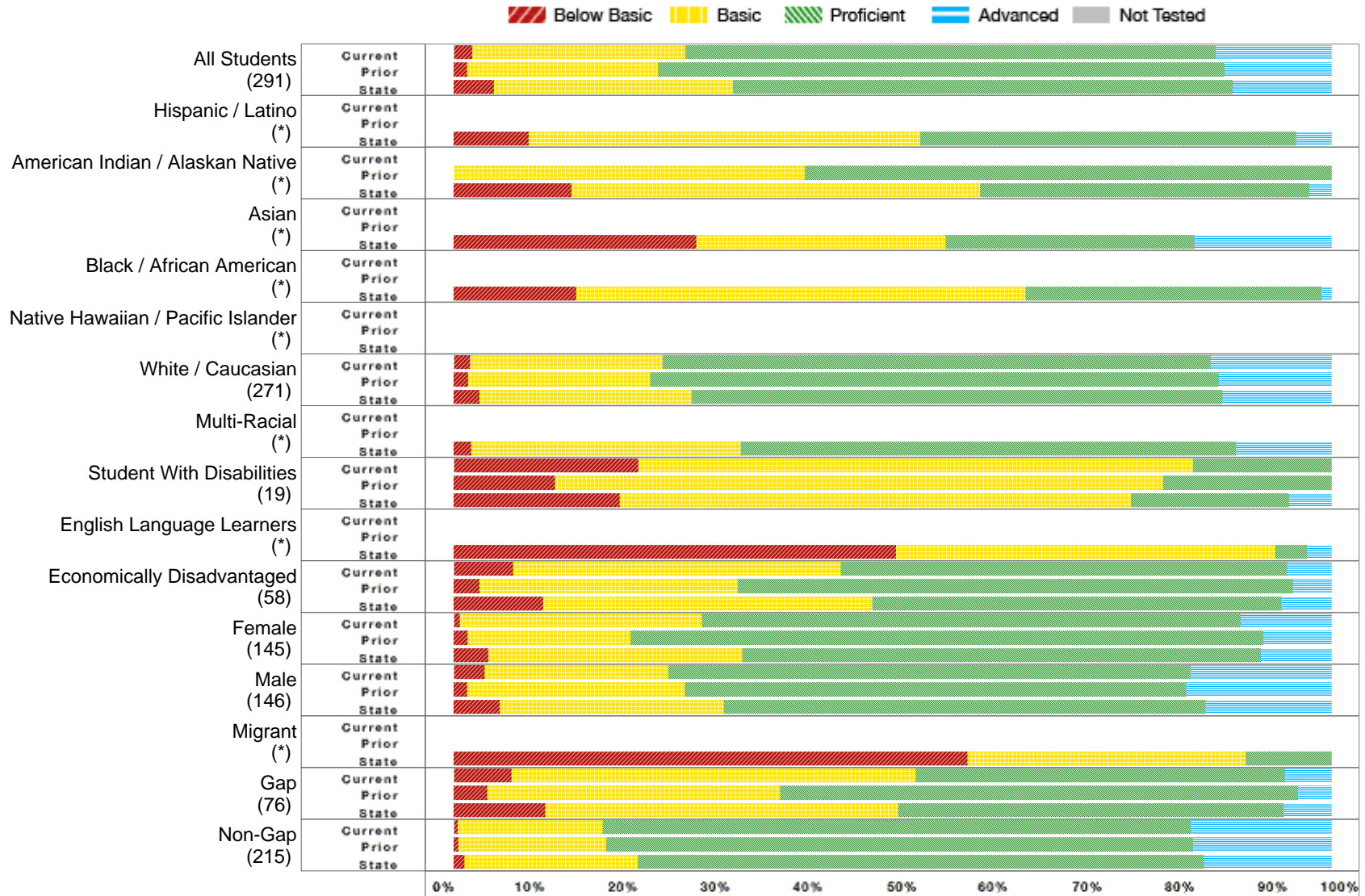

* No bar will display at the school or district level if the subgroup does not meet minimum size for reporting purposes.

Watertown 14-4

All Assessed: Science Grade 11 - Data Matrix

	District Current Year						District Prior Year					State Current Year				
	Number Students	Percent B. Bas	Percent Bas.	Percent Prof.	Percent Adv.	Percent N.T.	Percent B. Bas	Percent Bas.	Percent Prof.	Percent Adv.	Percent N.T.	Percent B. Bas	Percent Bas.	Percent Prof.	Percent Adv.	Percent N.T.
All Students	291	2.08	24.31	60.42	13.19	1.03	1.53	21.76	64.50	12.21	0.38	4.58	27.21	56.99	11.22	1.29
Hispanic / Latino	*											8.56	44.59	42.79	4.05	2.20
American Indian / Alaskan Native	*						0.00	40.00	60.00	0.00	0.00	13.41	46.50	37.56	2.53	4.96
Asian	*											27.66	28.37	28.37	15.60	1.40
Black / African American	*											13.95	51.16	33.72	1.16	1.15
Native Hawaiian / Pacific Islander	*															
White / Caucasian	271	1.86	21.93	62.45	13.75	0.74	1.66	20.75	64.73	12.86	0.41	2.95	24.16	60.45	12.44	0.90
Multi-Racial	*											1.98	30.69	56.44	10.89	0.98
Student With Disabilities	19	21.05	63.16	15.79	0.00	0.00	11.54	69.23	19.23	0.00	0.00	18.93	58.19	18.08	4.80	2.61
English Language Learners	*											50.35	43.26	3.55	2.84	3.42
Economically Disadvantaged	58	6.78	37.29	50.85	5.08	-1.72	2.94	29.41	63.24	4.41	0.00	10.20	37.48	46.59	5.73	2.05
Female	145	0.69	27.59	61.38	10.34	0.00	1.55	18.60	72.09	7.75	0.77	3.94	28.93	59.09	8.04	1.19
Male	146	3.50	20.98	59.44	16.08	2.05	1.50	24.81	57.14	16.54	0.00	5.22	25.51	54.91	14.36	1.39
Migrant	*											58.54	31.71	9.76	0.00	2.38
Gap	76	6.58	46.05	42.11	5.26	0.00	3.85	33.33	58.97	3.85	0.00	10.43	40.18	43.92	5.48	2.31
Non-Gap	215	0.47	16.51	66.98	16.04	1.40	0.54	16.85	66.85	15.76	0.00	1.21	19.74	64.52	14.54	0.69

B. Bas = Below Basic, Bas. = Basic, Prof. = Proficient, Adv. = Advanced, N.T. = Not Test

* No data will display at the school or district level if the subgroup does not meet minimum size for reporting purposes.

Watertown 14-4

NAEP Overview



South Dakota Results for NAEP 2011

The National Assessment of Educational Progress (NAEP) or the "Nation's Report Card" is administered on a biannual basis to a sample of 4th and 8th graders in every state. The most recent NAEP data available are for the 2011 administration. Each student takes a portion of a reading or mathematics assessment. The NAEP results are reported for the state as well as the nation and there are no published school or district results.

For some small subgroups in South Dakota the reporting requirement is not met and therefore no data are available. Therefore, race/ethnicity and Limited English Proficiency data are not consistent across all the reports.

NAEP achievement levels are not necessarily equivalent to proficiency levels used with South Dakota's state assessment, DSTEP. For more information on the mathematics and reading achievement levels go to:

Participation Rates

Participation rates for Students with Disabilities and Limited English Proficient can be found in the table below. The actual participation rates for NAEP will differ from DSTEP rates since NAEP does not allow the all the accommodations used by DSTEP. Students taking DSTEP-A do not participate in NAEP.

<u>Students with Disabilities</u>	<u>Reading</u>	<u>Mathematics</u>
Grade 4	82%	89%
Grade 8	75%	88%

<u>Limited English Proficient</u>	<u>Reading</u>	<u>Mathematics</u>
Grade 4	87%	97%
Grade 8	71%	80%

Note: If there are questions about the NAEP data reported below, contact the South Dakota NAEP State Coordinator, Jan Martin at: jan.martin@state.sd.us

Watertown 14-4

NAEP Performance - Grade 4

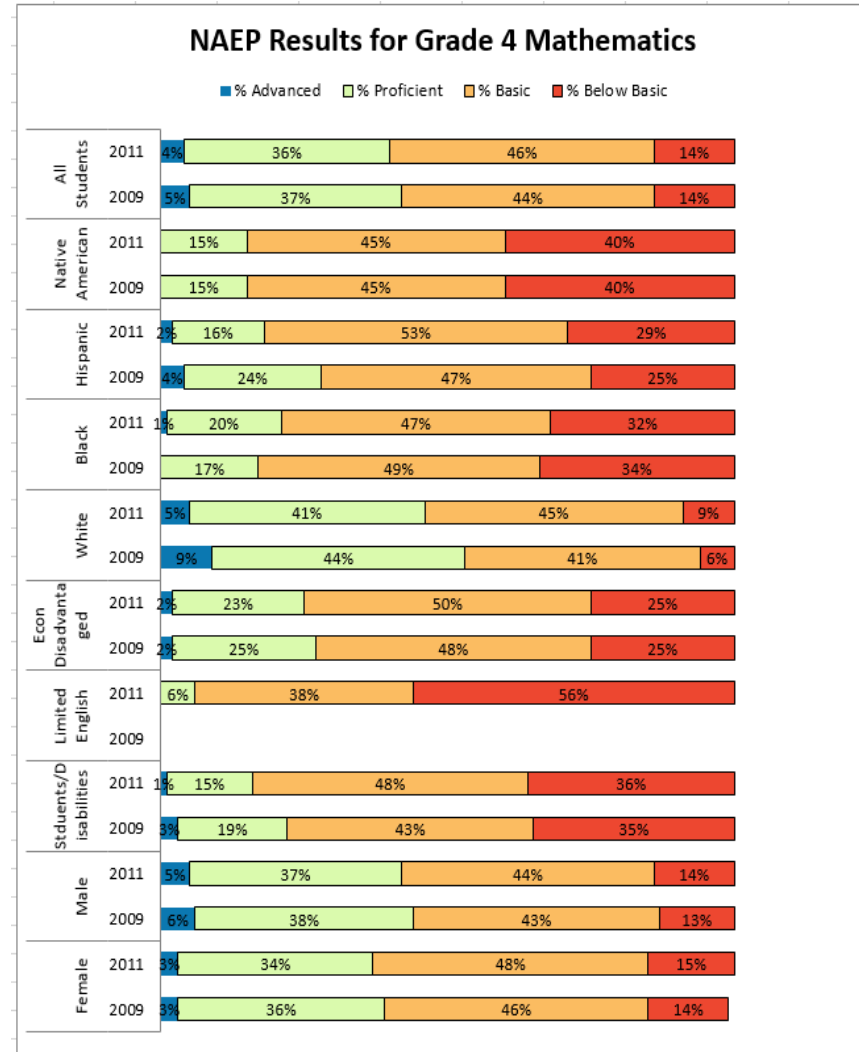
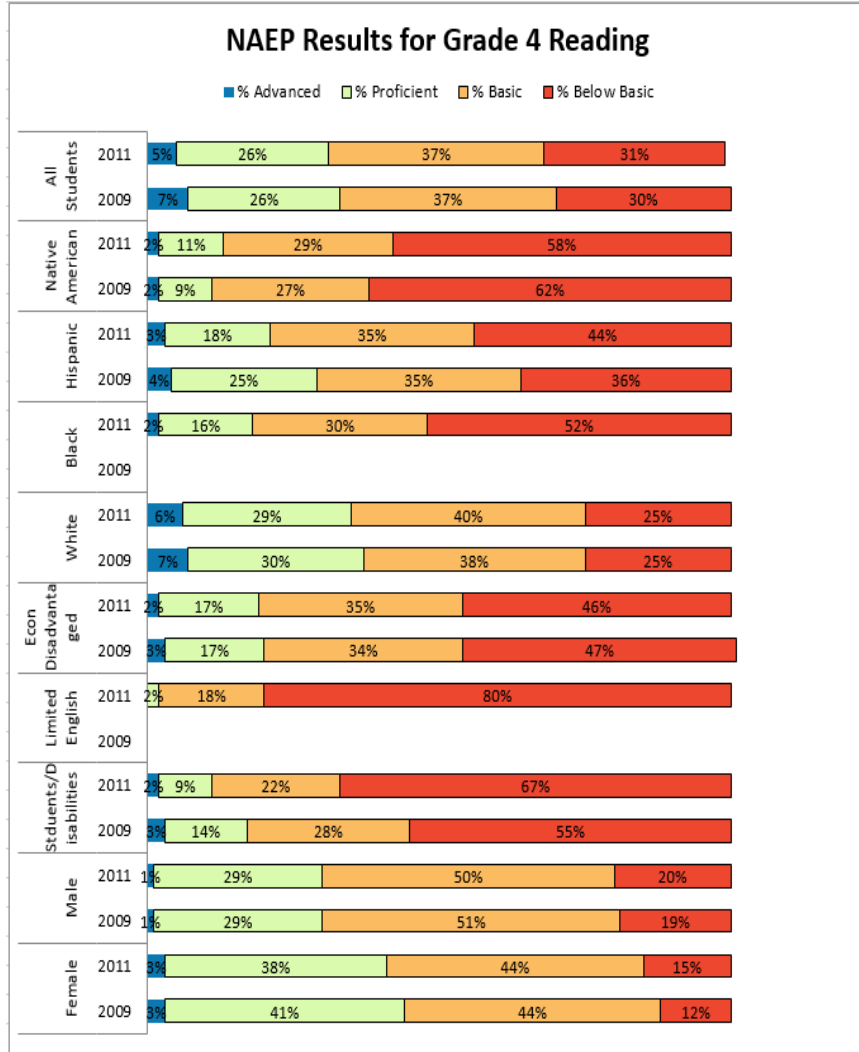

Watertown 14-4

NAEP Performance - Grade 8

