

Sioux Falls 49-5

Performance Indicators

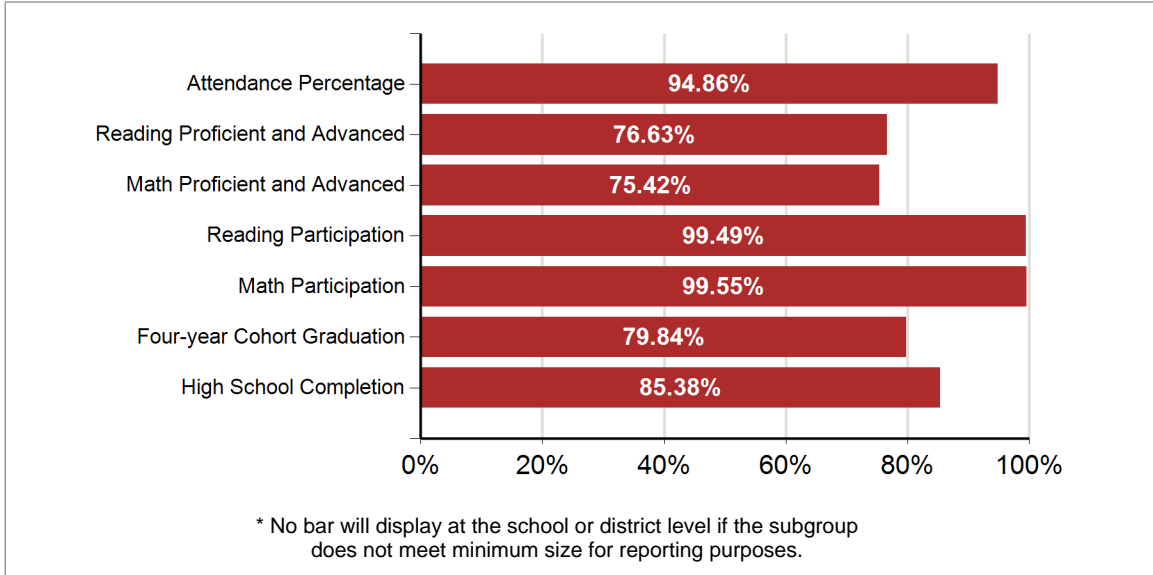

School Performance Index

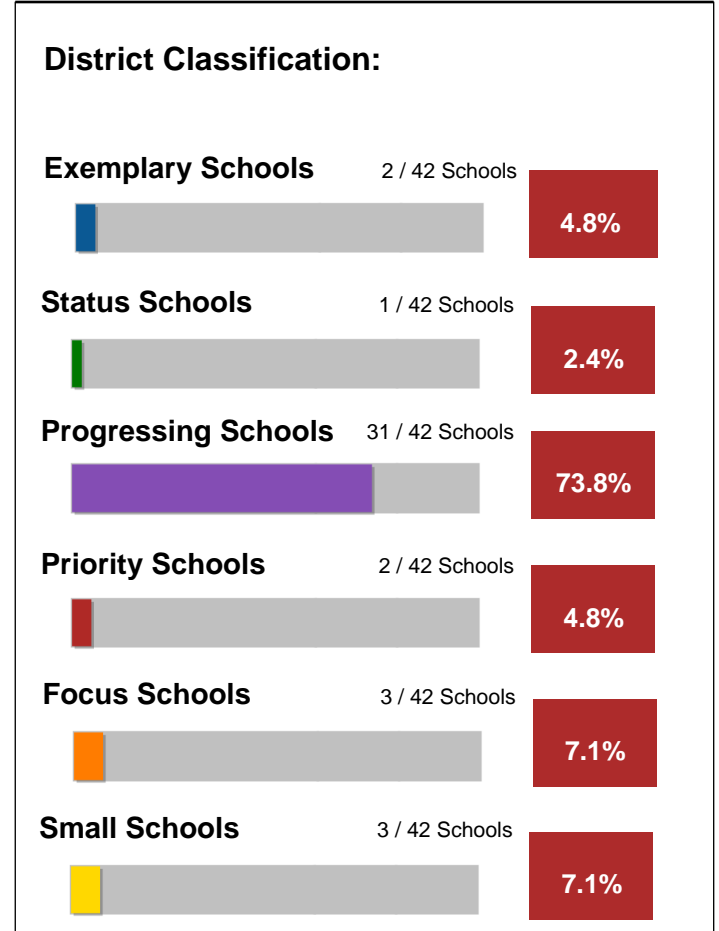

Sioux Falls 49-5

Staffing

Core Classes Taught by Highly Qualified Teachers

Number of Core Content Classes	5,279
Percent of Classes taught by Highly Qualified Teachers	99.37%
Percent of Classes not taught by Highly Qualified Teachers	0.63%
* Low Poverty	1.06%
* High Poverty	0.00%

It has been determined that South Dakota does not offer an Emergency or Provisional License. This information is therefore not being reported.

Administrators	49.93
School Service Specialists	163.92
Teachers	1440.64
Average Years of Experience	13
Percent with Advanced Degrees	59.05%

Degrees Earned

-  Bachelors
-  Doctorate
-  Masters
-  Specialist

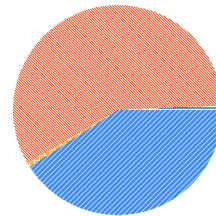

Student Population

**Race/Ethnicity
Percent of Tested Population**

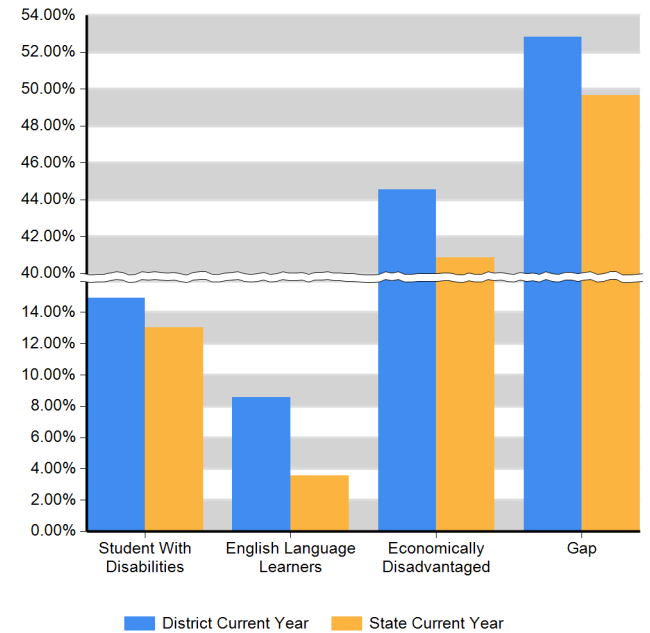
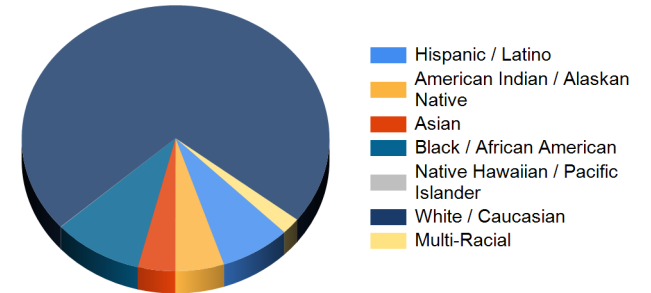

Sioux Falls 49-5

Student Achievement: Reading Proficient and Advanced Percentage

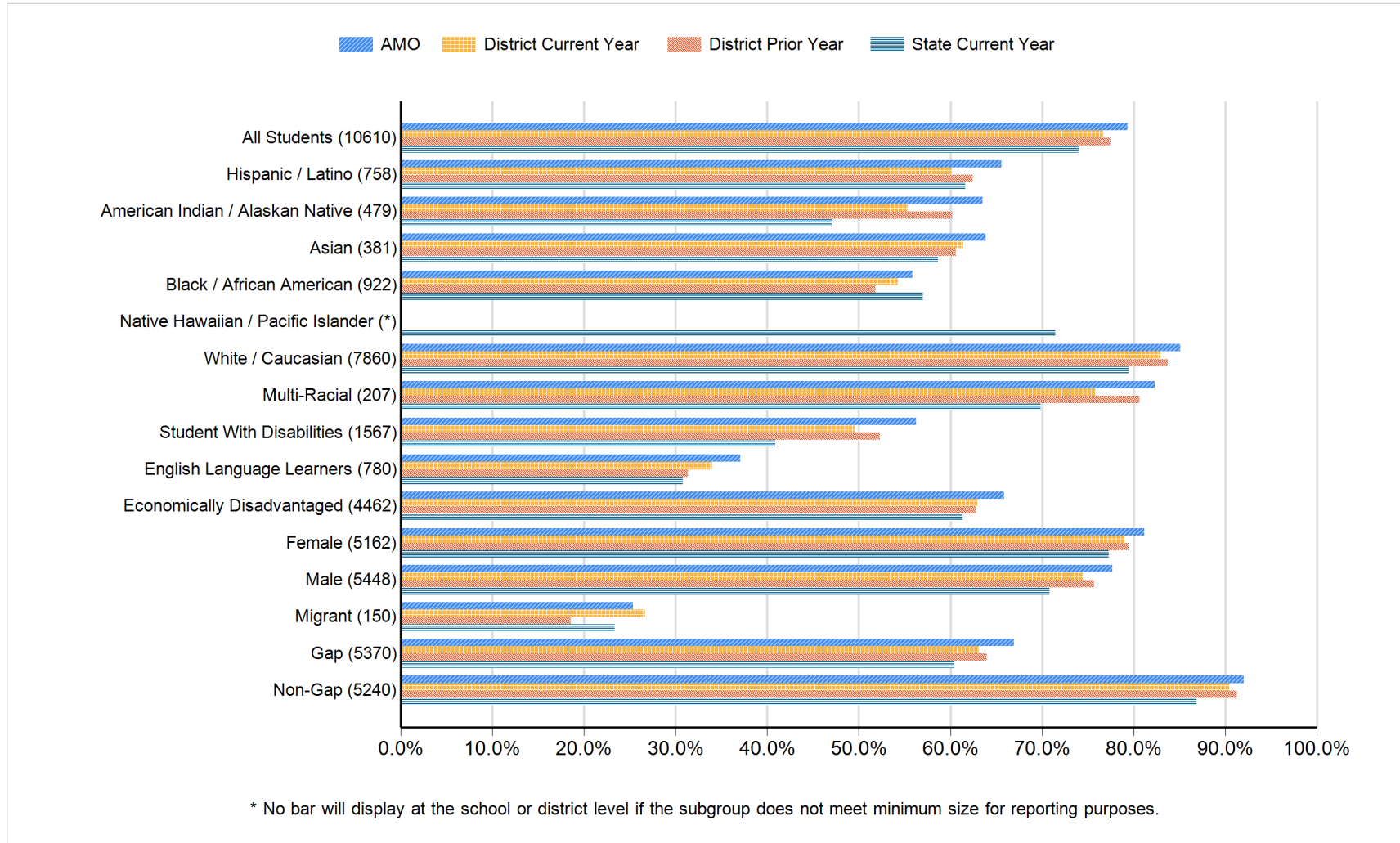

Sioux Falls 49-5

Student Achievement: Reading Proficient and Advanced Percentage - Data Matrix

Subgroup	Number of Students	AMO	District Current Year	District Prior Year	State Current Year
		Proficient and Advanced Percentage	Proficient and Advanced Percentage	Proficient and Advanced Percentage	Proficient and Advanced Percentage
All Students	10610	79.33	76.63	77.45	73.99
Hispanic / Latino	758	65.54	60.16	62.41	61.62
American Indian / Alaskan Native	479	63.49	55.32	60.17	47.06
Asian	381	63.87	61.42	60.58	58.67
Black / African American	922	55.84	54.23	51.82	56.98
Native Hawaiian / Pacific Islander	*				71.43
White / Caucasian	7860	85.10	82.91	83.75	79.44
Multi-Racial	207	82.28	75.85	80.67	69.84
Student With Disabilities	1567	56.28	49.59	52.30	40.89
English Language Learners	780	37.07	33.97	31.35	30.76
Economically Disadvantaged	4462	65.86	62.95	62.76	61.34
Female	5162	81.14	78.98	79.43	77.30
Male	5448	77.68	74.39	75.65	70.84
Migrant	150	25.36	26.67	18.57	23.38
Gap	5370	66.95	63.11	63.95	60.41
Non-Gap	5240	92.02	90.48	91.29	86.84

* No data will display at the school or district level if the subgroup does not meet minimum size for reporting purposes.

Sioux Falls 49-5

Student Achievement: Reading Participation Percentage

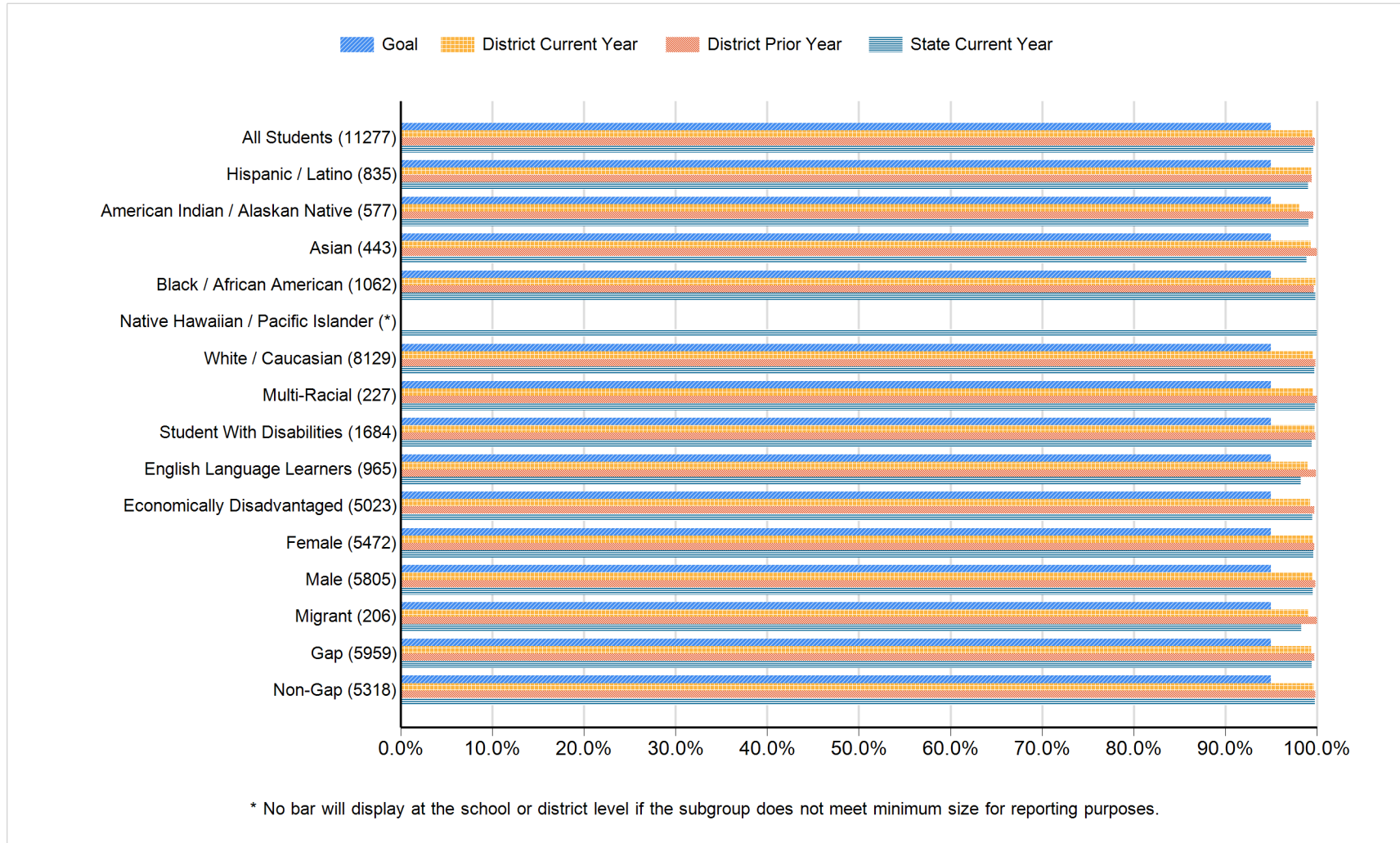

Sioux Falls 49-5

Student Achievement: Reading Participation Percentage - Data Matrix

Subgroup	Number of Students	Goal	District Current Year	District Prior Year	State Current Year
		Participation Percentage	Participation Percentage	Participation Percentage	Participation Percentage
All Students	11277	95.00	99.49	99.79	99.59
Hispanic / Latino	835	95.00	99.40	99.45	99.06
American Indian / Alaskan Native	577	95.00	98.09	99.59	99.09
Asian	443	95.00	99.32	100.00	98.85
Black / African American	1062	95.00	99.81	99.68	99.82
Native Hawaiian / Pacific Islander	*				100.00
White / Caucasian	8129	95.00	99.57	99.83	99.70
Multi-Racial	227	95.00	99.56	100.00	99.76
Student With Disabilities	1684	95.00	99.70	99.86	99.44
English Language Learners	965	95.00	98.96	99.88	98.26
Economically Disadvantaged	5023	95.00	99.26	99.72	99.49
Female	5472	95.00	99.52	99.74	99.61
Male	5805	95.00	99.47	99.83	99.57
Migrant	206	95.00	99.03	100.00	98.30
Gap	5959	95.00	99.35	99.72	99.42
Non-Gap	5318	95.00	99.66	99.86	99.76

* No data will display at the school or district level if the subgroup does not meet minimum size for reporting purposes.

Sioux Falls 49-5

Student Achievement: Math Proficient and Advanced Percentage

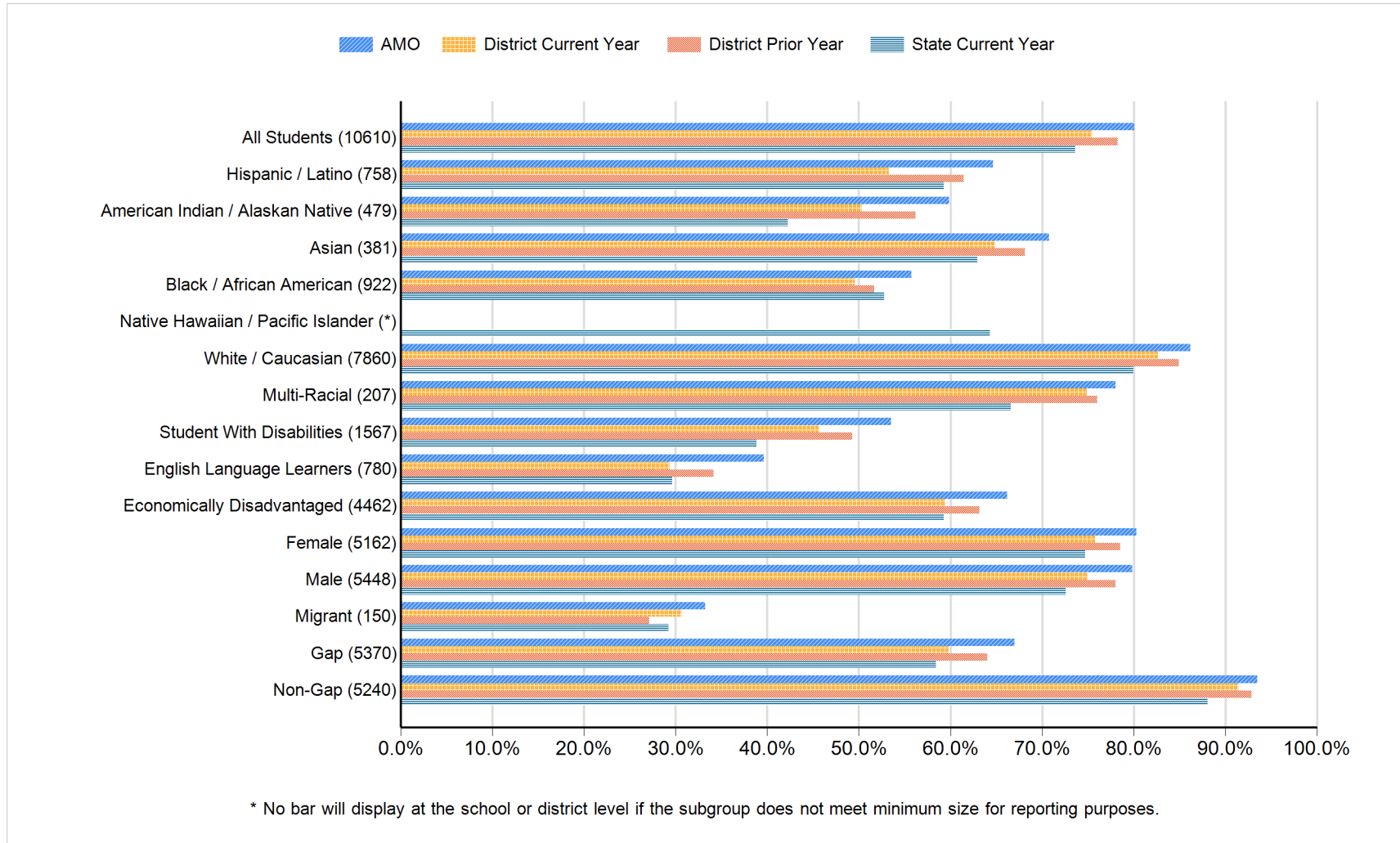

Sioux Falls 49-5

Student Achievement: Math Proficient and Advanced Percentage - Data Matrix

Subgroup	Number of Students	AMO	District Current Year	District Prior Year	State Current Year
		Proficient and Advanced Percentage	Proficient and Advanced Percentage	Proficient and Advanced Percentage	Proficient and Advanced Percentage
All Students	10610	80.08	75.42	78.27	73.64
Hispanic / Latino	758	64.66	53.30	61.45	59.28
American Indian / Alaskan Native	479	59.87	50.31	56.22	42.26
Asian	381	70.78	64.83	68.12	62.96
Black / African American	922	55.73	49.57	51.71	52.79
Native Hawaiian / Pacific Islander	*				64.29
White / Caucasian	7860	86.20	82.66	84.94	79.94
Multi-Racial	207	78.00	74.88	76.00	66.58
Student With Disabilities	1567	53.49	45.69	49.26	38.86
English Language Learners	780	39.63	29.36	34.14	29.65
Economically Disadvantaged	4462	66.21	59.48	63.14	59.29
Female	5162	80.31	75.86	78.52	74.73
Male	5448	79.87	75.00	78.04	72.60
Migrant	150	33.21	30.67	27.14	29.23
Gap	5370	67.01	59.81	64.01	58.40
Non-Gap	5240	93.48	91.41	92.89	88.07

* No data will display at the school or district level if the subgroup does not meet minimum size for reporting purposes.

Sioux Falls 49-5

Student Achievement: Math Participation Percentage

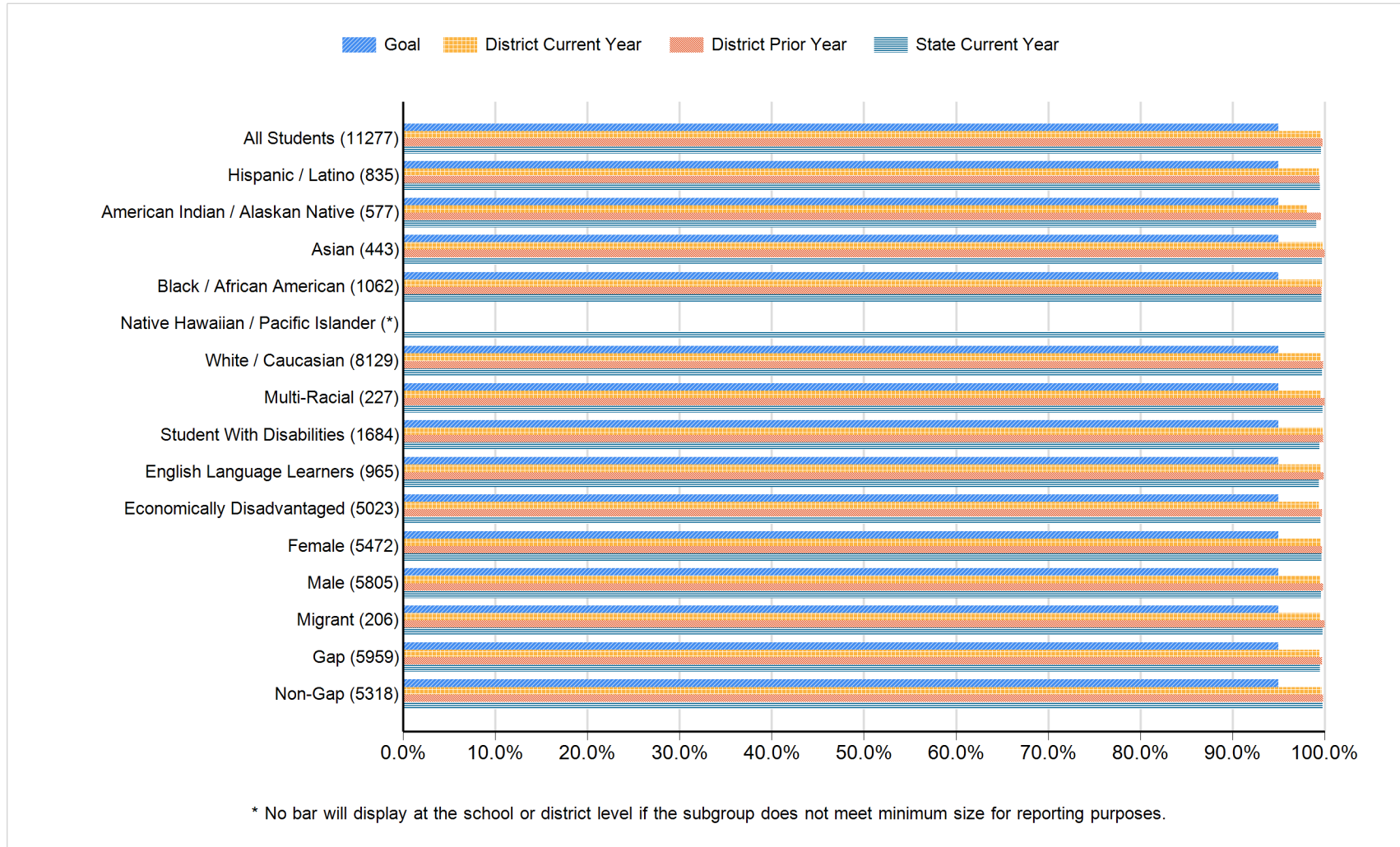

Sioux Falls 49-5

Student Achievement: Math Participation Percentage - Data Matrix

Subgroup	Number of Students	Goal	District Current Year	District Prior Year	State Current Year
		Participation Percentage	Participation Percentage	Participation Percentage	Participation Percentage
All Students	11277	95.00	99.55	99.79	99.63
Hispanic / Latino	835	95.00	99.40	99.45	99.49
American Indian / Alaskan Native	577	95.00	98.09	99.59	99.11
Asian	443	95.00	99.77	100.00	99.73
Black / African American	1062	95.00	99.72	99.68	99.65
Native Hawaiian / Pacific Islander	*				100.00
White / Caucasian	8129	95.00	99.63	99.83	99.72
Multi-Racial	227	95.00	99.56	100.00	99.76
Student With Disabilities	1684	95.00	99.76	99.86	99.43
English Language Learners	965	95.00	99.59	99.88	99.36
Economically Disadvantaged	5023	95.00	99.36	99.72	99.55
Female	5472	95.00	99.60	99.74	99.65
Male	5805	95.00	99.50	99.83	99.62
Migrant	206	95.00	99.51	100.00	99.76
Gap	5959	95.00	99.45	99.72	99.51
Non-Gap	5318	95.00	99.66	99.86	99.76

* No data will display at the school or district level if the subgroup does not meet minimum size for reporting purposes.

Sioux Falls 49-5

Attendance

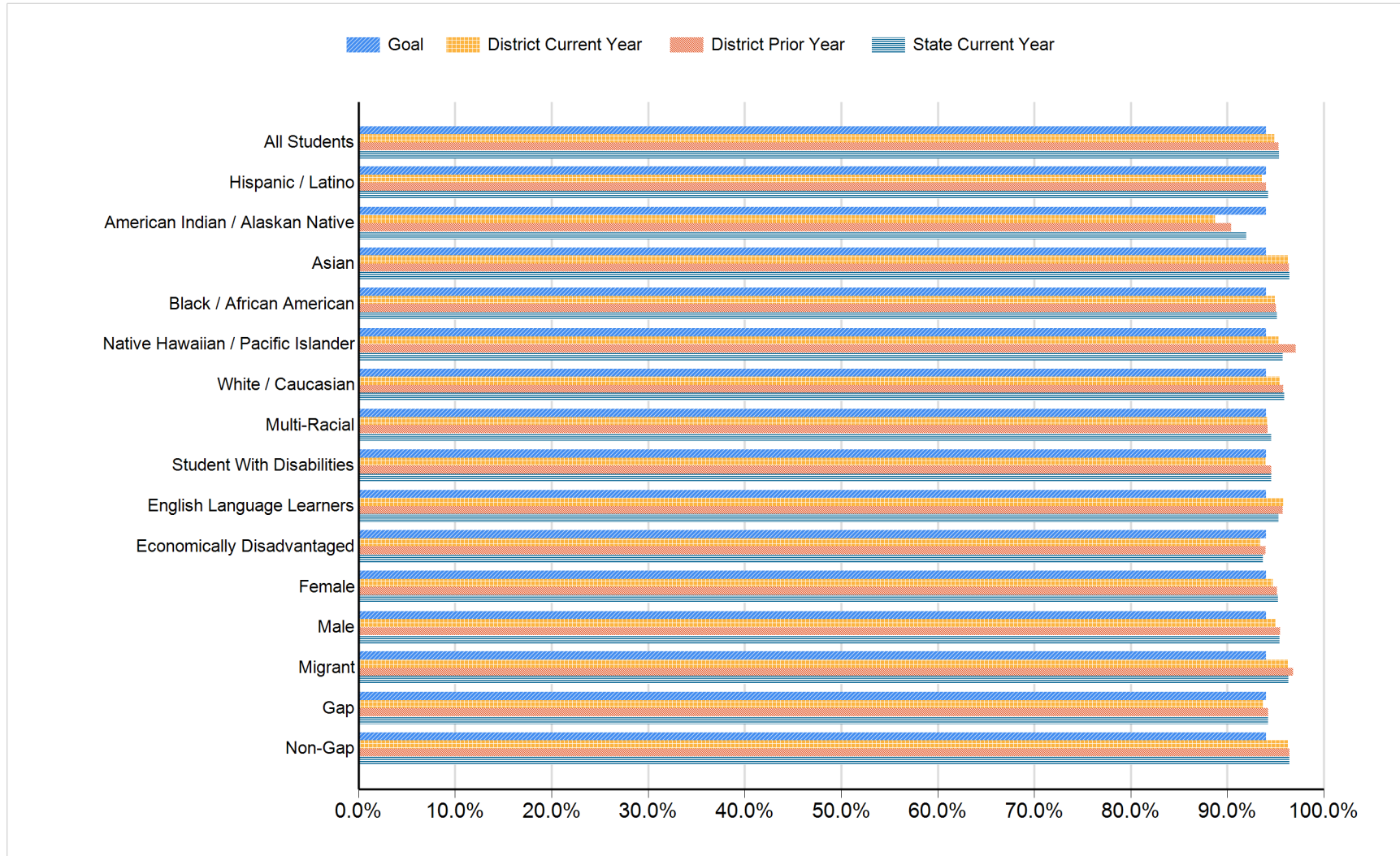

Sioux Falls 49-5

Attendance: Data Matrix

Subgroup	Goal	District Current Year	District Prior Year	State Current Year
	Attendance Percentage	Attendance Percentage	Attendance Percentage	Attendance Percentage
All Students	94.00	94.86	95.31	95.35
Hispanic / Latino	94.00	93.61	94.04	94.24
American Indian / Alaskan Native	94.00	88.72	90.41	91.95
Asian	94.00	96.33	96.40	96.44
Black / African American	94.00	94.93	95.05	95.17
Native Hawaiian / Pacific Islander	94.00	95.30	97.10	95.75
White / Caucasian	94.00	95.40	95.82	95.93
Multi-Racial	94.00	94.19	94.19	94.58
Student With Disabilities	94.00	93.94	94.55	94.55
English Language Learners	94.00	95.82	95.77	95.29
Economically Disadvantaged	94.00	93.42	93.94	93.69
Female	94.00	94.71	95.16	95.26
Male	94.00	94.99	95.45	95.43
Migrant	94.00	96.32	96.81	96.32
Gap	94.00	93.76	94.26	94.21
Non-Gap	94.00	96.26	96.47	96.43

Sioux Falls 49-5

Four-year Cohort Graduation

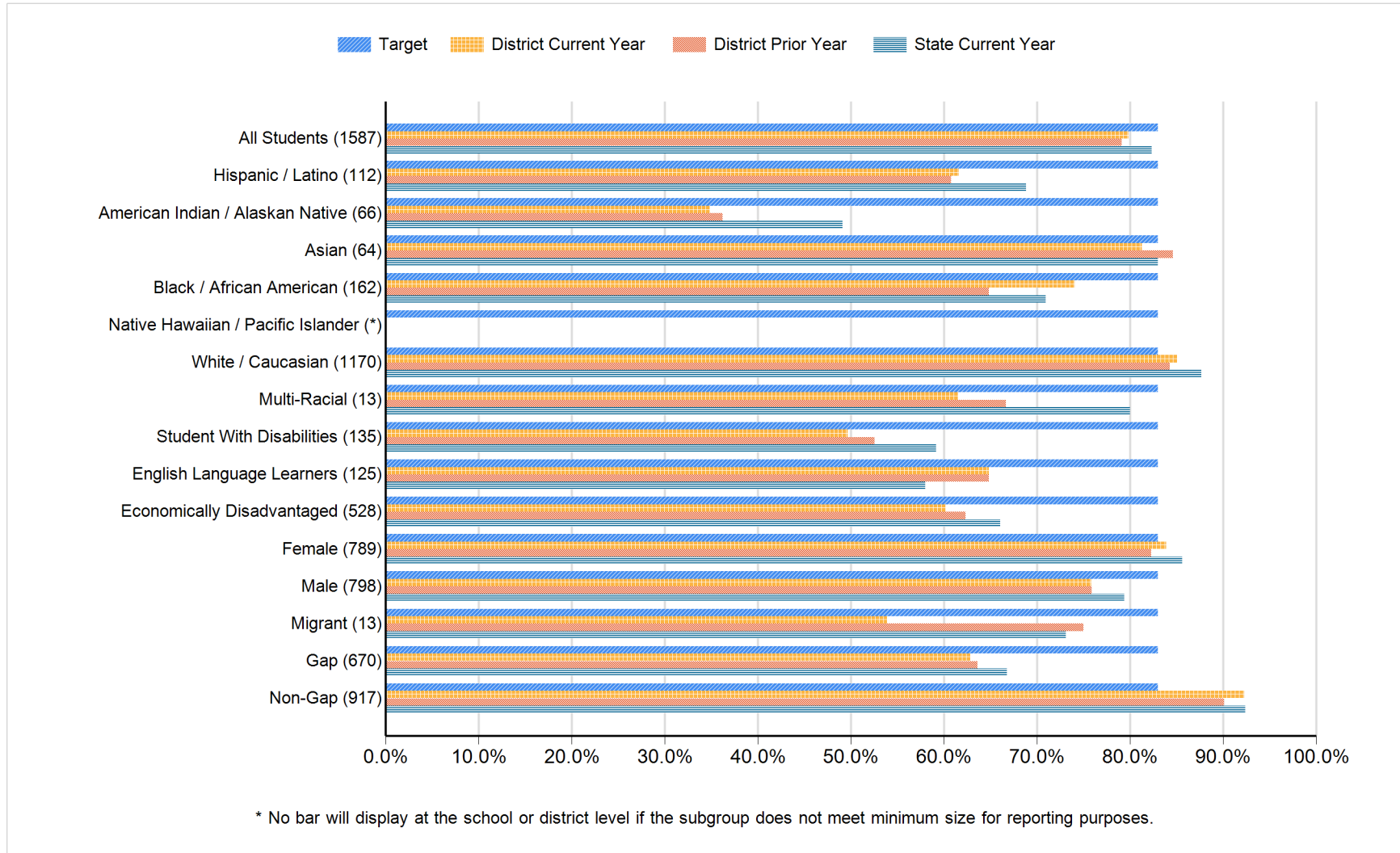

Sioux Falls 49-5

Four-year Cohort Graduation: Data Matrix

Subgroup	Number of Students	Target	District Current Year	District Prior Year	State Current Year
		Four-year Cohort Graduation Percentage	Four-year Cohort Graduation Percentage	Four-year Cohort Graduation Percentage	Four-year Cohort Graduation Percentage
All Students	1587	83.00	79.84	79.09	82.34
Hispanic / Latino	112	83.00	61.61	60.78	68.81
American Indian / Alaskan Native	66	83.00	34.85	36.21	49.11
Asian	64	83.00	81.25	84.62	83.01
Black / African American	162	83.00	74.07	64.85	70.92
Native Hawaiian / Pacific Islander	*	83.00			
White / Caucasian	1170	83.00	85.04	84.26	87.69
Multi-Racial	13	83.00	61.54	66.67	80.00
Student With Disabilities	135	83.00	49.63	52.52	59.17
English Language Learners	125	83.00	64.80	64.84	58.01
Economically Disadvantaged	528	83.00	60.23	62.35	66.02
Female	789	83.00	83.90	82.28	85.59
Male	798	83.00	75.81	75.90	79.37
Migrant	13	83.00	53.85	75.00	73.08
Gap	670	83.00	62.84	63.60	66.76
Non-Gap	917	83.00	92.26	90.10	92.41

* No data will display at the school or district level if the subgroup does not meet minimum size for reporting purposes.

Sioux Falls 49-5

High School Completion

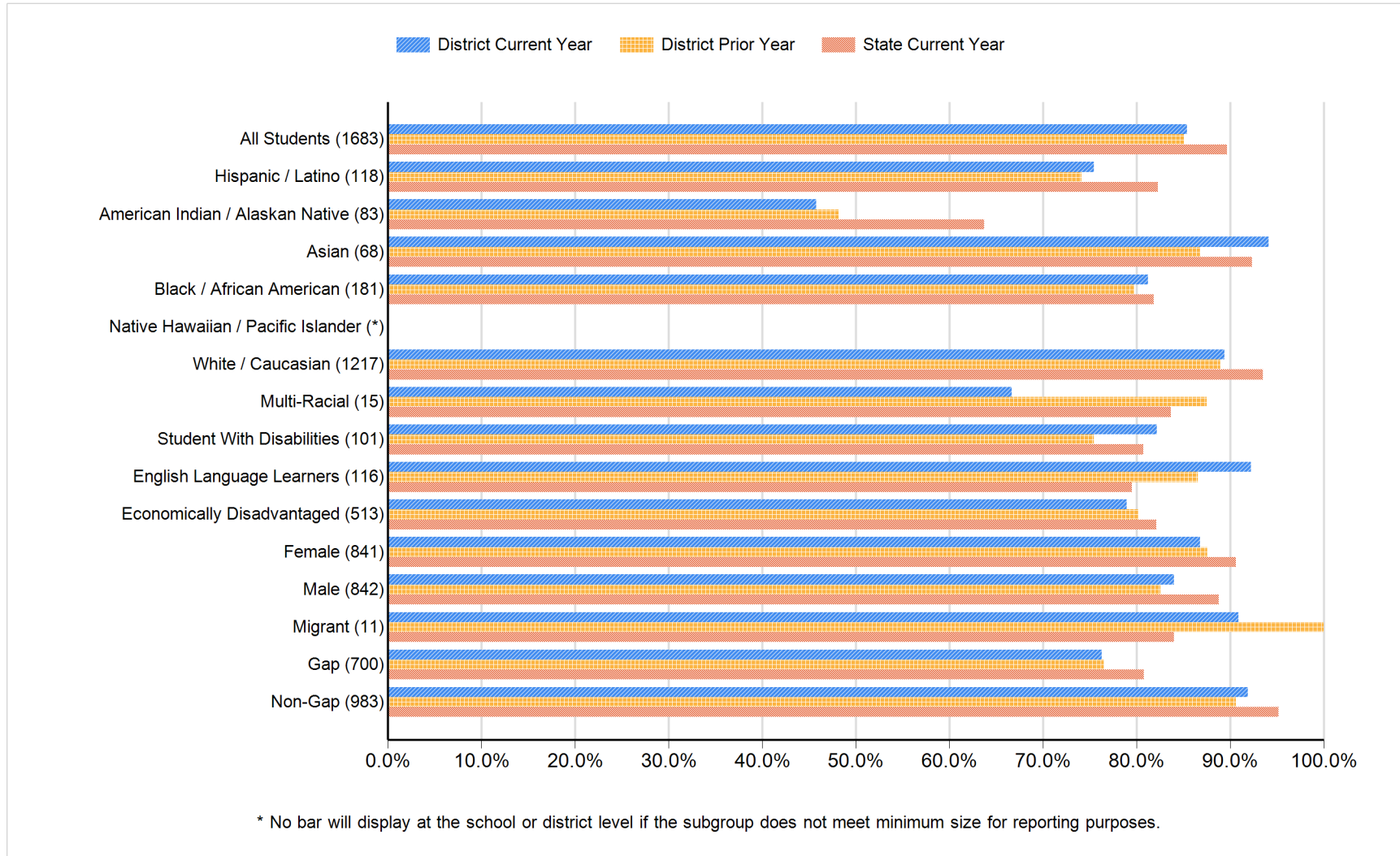

Sioux Falls 49-5

High School Completion: Data Matrix

Subgroup	Number of Students	District Current Year	District Prior Year	State Current Year
		High School Completion Percentage	High School Completion Percentage	High School Completion Percentage
All Students	1683	85.38	85.10	89.68
Hispanic / Latino	118	75.42	74.11	82.25
American Indian / Alaskan Native	83	45.78	48.19	63.74
Asian	68	94.12	86.79	92.31
Black / African American	181	81.22	79.75	81.85
Native Hawaiian / Pacific Islander	*			
White / Caucasian	1217	89.40	88.93	93.51
Multi-Racial	15	66.67	87.50	83.65
Student With Disabilities	101	82.18	75.45	80.73
English Language Learners	116	92.24	86.55	79.51
Economically Disadvantaged	513	78.95	80.22	82.09
Female	841	86.80	87.57	90.59
Male	842	83.97	82.57	88.78
Migrant	11	90.91	100.00	84.00
Gap	700	76.29	76.51	80.80
Non-Gap	983	91.86	90.62	95.16

* No data will display at the school or district level if the subgroup does not meet minimum size for reporting purposes.

Sioux Falls 49-5

College and Career Readiness

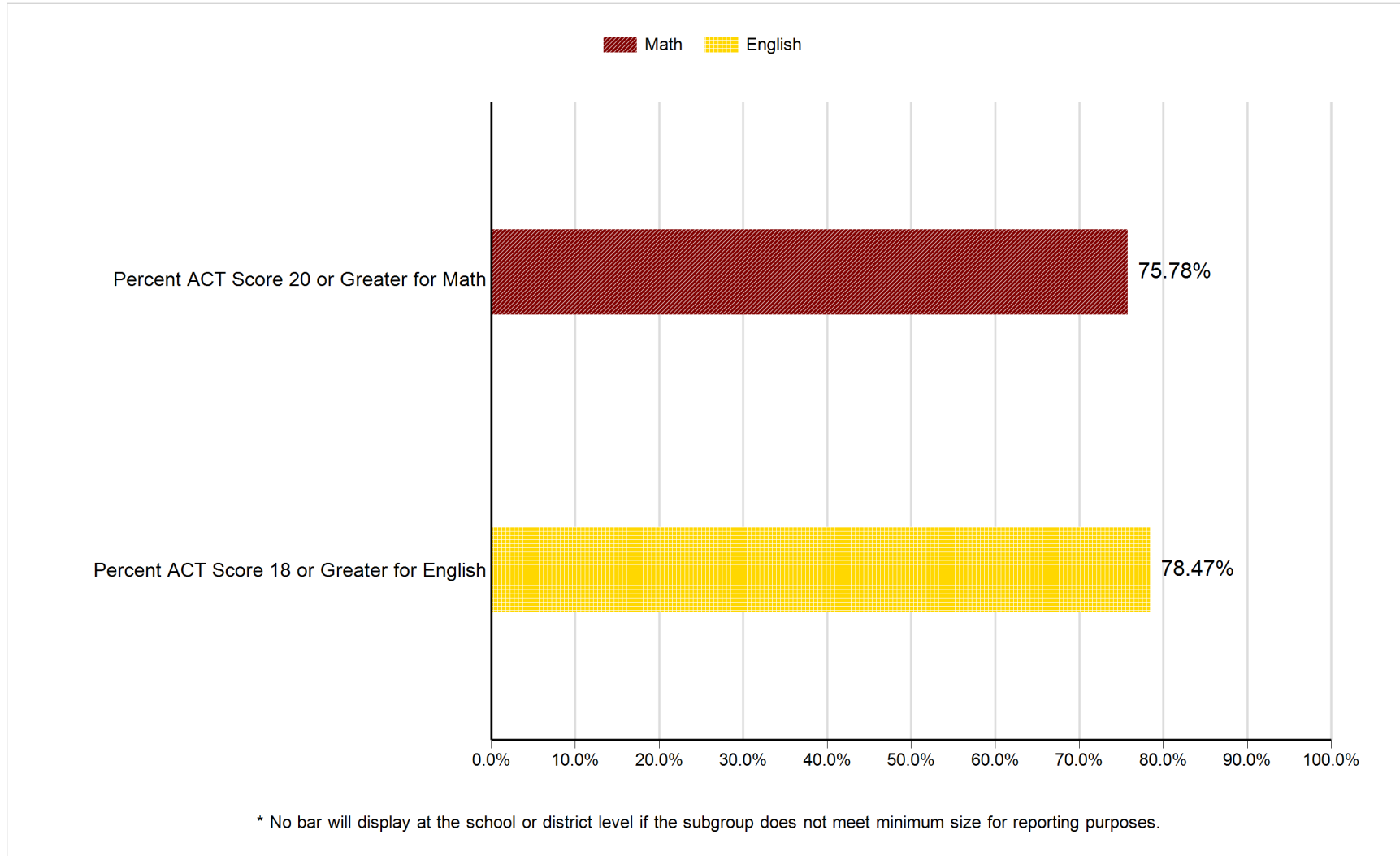

Sioux Falls 49-5

All Assessed: Reading All Grades

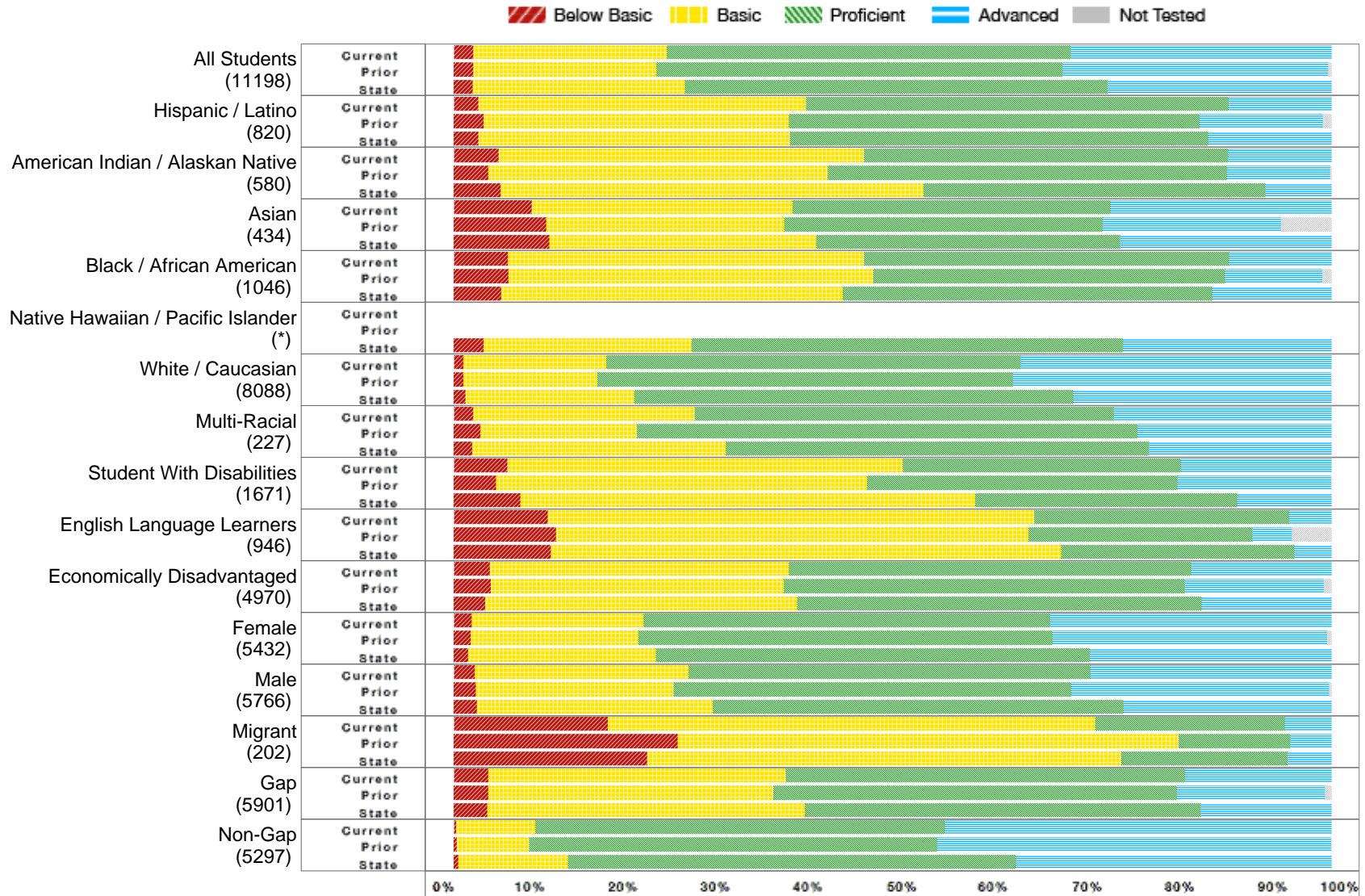

* No bar will display at the school or district level if the subgroup does not meet minimum size for reporting purposes.

Sioux Falls 49-5

All Assessed: Reading All Grades - Data Matrix

	District Current Year						District Prior Year					State Current Year				
	Number Students	Percent B. Bas.	Percent Bas.	Percent Prof.	Percent Adv.	Percent N.T.	Percent B. Bas.	Percent Bas.	Percent Prof.	Percent Adv.	Percent N.T.	Percent B. Bas.	Percent Bas.	Percent Prof.	Percent Adv.	Percent N.T.
All Students	11198	2.21	22.04	46.05	29.69	1.09	2.25	20.86	46.25	30.24	0.75	2.15	24.21	48.12	25.53	0.51
Hispanic / Latino	820	2.83	37.32	48.15	11.70	0.98	3.44	34.73	46.82	13.99	2.14	2.79	35.52	47.67	14.02	1.06
American Indian / Alaskan Native	580	5.10	41.65	41.48	11.78	1.90	3.96	38.67	45.50	11.69	0.89	5.36	48.17	38.93	7.54	0.86
Asian	434	8.88	29.70	36.29	25.13	9.22	10.53	27.11	36.32	20.26	6.04	10.90	30.40	34.61	24.09	6.19
Black / African American	1046	6.18	40.53	41.61	11.68	2.58	6.26	41.54	40.08	11.05	1.36	5.42	38.89	42.12	13.57	1.68
Native Hawaiian / Pacific Islander	*											3.39	23.73	49.15	23.73	0.00
White / Caucasian	8088	1.12	16.28	47.17	35.43	0.43	1.08	15.31	47.30	36.28	0.28	1.34	19.24	50.02	29.40	0.27
Multi-Racial	227	2.21	25.22	47.79	24.78	0.44	3.07	17.79	57.06	22.09	0.61	2.10	28.88	48.22	20.79	0.24
Student With Disabilities	1671	6.12	45.02	31.69	17.17	0.30	4.81	42.30	35.33	17.49	0.28	7.60	51.80	29.91	10.69	0.49
English Language Learners	946	10.69	55.40	29.08	4.83	8.03	11.68	53.80	25.51	4.50	4.60	11.10	58.11	26.54	4.26	5.44
Economically Disadvantaged	4970	4.13	34.05	45.86	15.96	2.07	4.23	33.35	45.70	15.85	1.38	3.61	35.53	46.07	14.79	0.79
Female	5432	2.03	19.57	46.35	32.05	1.03	1.94	19.09	47.21	31.24	0.86	1.62	21.42	49.47	27.50	0.50
Male	5766	2.39	24.37	45.77	27.47	1.14	2.53	22.48	45.36	29.32	0.65	2.65	26.86	46.83	23.66	0.52
Migrant	202	17.54	55.56	21.64	5.26	15.35	25.50	57.05	12.75	4.70	0.00	22.01	54.04	18.94	5.01	12.01
Gap	5901	3.95	33.90	45.48	16.67	1.78	3.96	32.44	45.97	16.87	1.25	3.80	36.18	45.12	14.90	0.80
Non-Gap	5297	0.30	9.02	46.69	44.00	0.32	0.37	8.20	46.56	44.86	0.21	0.53	12.50	51.05	35.92	0.23

B. Bas = Below Basic, Bas. = Basic, Prof. = Proficient, Adv. = Advanced, N.T. = Not Test

* No data will display at the school or district level if the subgroup does not meet minimum size for reporting purposes.

Sioux Falls 49-5

All Assessed: Reading Grade 03

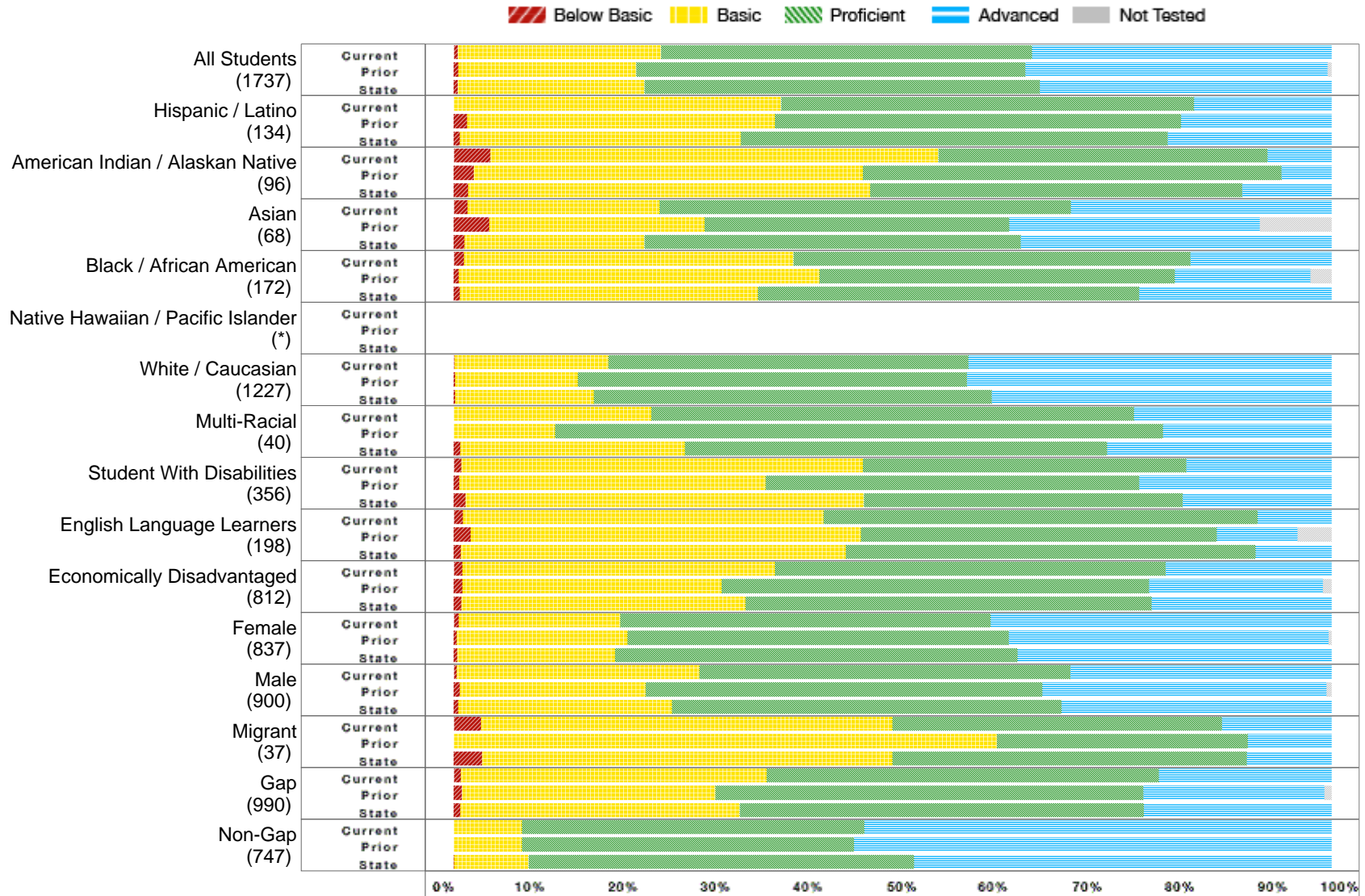

* No bar will display at the school or district level if the subgroup does not meet minimum size for reporting purposes.

Sioux Falls 49-5

All Assessed: Reading Grade 03 - Data Matrix

	District Current Year						District Prior Year					State Current Year				
	Number Students	Percent B. Bas	Percent Bas.	Percent Prof.	Percent Adv.	Percent N.T.	Percent B. Bas	Percent Bas.	Percent Prof.	Percent Adv.	Percent N.T.	Percent B. Bas	Percent Bas.	Percent Prof.	Percent Adv.	Percent N.T.
All Students	1737	0.46	23.15	42.25	34.14	0.52	0.54	20.29	44.32	34.38	0.54	0.45	21.27	45.08	33.21	0.24
Hispanic / Latino	134	0.00	37.31	47.01	15.67	0.00	1.49	35.07	46.27	17.16	0.00	0.69	32.03	48.62	18.66	0.23
American Indian / Alaskan Native	96	4.17	51.04	37.50	7.29	0.00	2.27	44.32	47.73	5.68	0.00	1.63	45.80	42.38	10.19	0.31
Asian	68	1.56	21.88	46.88	29.69	5.88	4.08	24.49	34.69	28.57	8.16	1.24	20.50	42.86	35.40	3.59
Black / African American	172	1.19	37.50	45.24	16.07	2.33	0.60	41.07	40.48	15.48	2.38	0.71	33.92	43.46	21.91	1.39
Native Hawaiian / Pacific Islander	*															
White / Caucasian	1227	0.08	17.54	41.03	41.35	0.08	0.16	13.99	44.28	41.56	0.08	0.19	15.78	45.35	38.69	0.12
Multi-Racial	40	0.00	22.50	55.00	22.50	0.00	0.00	11.54	69.23	19.23	0.00	0.78	25.58	48.06	25.58	0.00
Student With Disabilities	356	0.84	45.79	36.80	16.57	0.00	0.66	34.88	42.52	21.93	0.00	1.34	45.38	36.31	16.97	0.18
English Language Learners	198	1.05	41.05	49.47	8.42	4.04	1.93	44.44	40.58	9.18	3.86	0.82	43.83	46.71	8.64	2.21
Economically Disadvantaged	812	1.00	35.57	44.53	18.91	0.99	1.00	29.54	48.69	19.77	1.00	0.89	32.36	46.23	20.51	0.32
Female	837	0.60	18.35	42.21	38.85	0.36	0.35	19.43	43.46	36.40	0.35	0.39	18.01	45.80	35.79	0.19
Male	900	0.34	27.63	42.28	29.75	0.67	0.72	21.15	45.19	32.33	0.72	0.49	24.38	44.39	30.74	0.30
Migrant	37	3.13	46.88	37.50	12.50	13.51	0.00	61.90	28.57	9.52	0.00	3.23	46.77	40.32	9.68	8.82
Gap	990	0.81	34.83	44.70	19.65	0.81	0.90	28.89	48.75	20.66	0.80	0.78	31.80	46.03	21.39	0.31
Non-Gap	747	0.00	7.77	39.01	53.22	0.13	0.00	7.75	37.87	54.39	0.15	0.04	8.46	43.92	47.58	0.16

B. Bas = Below Basic, Bas. = Basic, Prof. = Proficient, Adv. = Advanced, N.T. = Not Test

* No data will display at the school or district level if the subgroup does not meet minimum size for reporting purposes.

Sioux Falls 49-5

All Assessed: Reading Grade 04

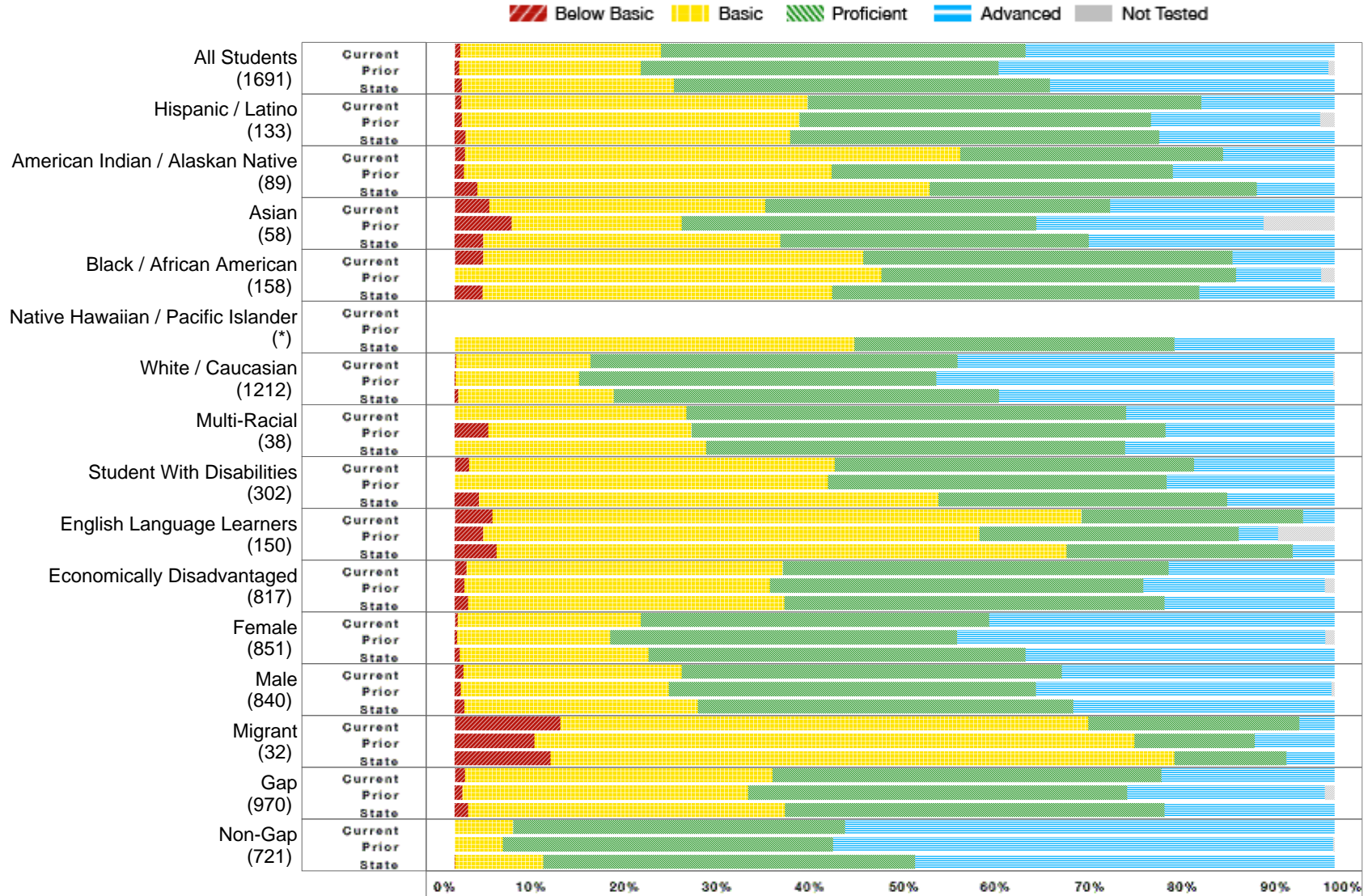

* No bar will display at the school or district level if the subgroup does not meet minimum size for reporting purposes.

Sioux Falls 49-5

All Assessed: Reading Grade 04 - Data Matrix

	District Current Year						District Prior Year					State Current Year				
	Number Students	Percent B. Bas	Percent Bas.	Percent Prof.	Percent Adv.	Percent N.T.	Percent B. Bas	Percent Bas.	Percent Prof.	Percent Adv.	Percent N.T.	Percent B. Bas	Percent Bas.	Percent Prof.	Percent Adv.	Percent N.T.
All Students	1691	0.66	22.79	41.41	35.14	0.89	0.49	20.66	40.65	37.52	0.80	0.84	24.06	42.73	32.37	0.39
Hispanic / Latino	133	0.76	39.39	44.70	15.15	0.75	0.83	38.33	40.00	19.17	2.48	1.20	36.93	41.97	19.90	1.42
American Indian / Alaskan Native	89	1.15	56.32	29.89	12.64	2.25	1.02	41.84	38.78	18.37	0.00	2.58	51.41	37.19	8.83	0.54
Asian	58	3.92	31.37	39.22	25.49	12.07	6.45	19.35	40.32	25.81	8.06	3.25	33.77	35.06	27.92	7.23
Black / African American	158	3.23	43.23	41.94	11.61	1.90	0.00	48.51	40.30	9.70	1.49	3.15	39.76	41.73	15.35	1.17
Native Hawaiian / Pacific Islander	*											0.00	45.45	36.36	18.18	0.00
White / Caucasian	1212	0.17	15.29	41.74	42.81	0.17	0.08	14.02	40.64	45.09	0.25	0.41	17.65	43.81	38.13	0.14
Multi-Racial	38	0.00	26.32	50.00	23.68	0.00	3.85	23.08	53.85	19.23	0.00	0.00	28.57	47.62	23.81	0.00
Student With Disabilities	302	1.66	41.53	40.86	15.95	0.33	0.00	42.45	38.49	19.06	0.00	2.75	52.25	32.80	12.21	0.33
English Language Learners	150	4.32	66.91	25.18	3.60	7.33	3.21	56.41	29.49	4.49	6.41	4.75	64.80	25.70	4.75	5.79
Economically Disadvantaged	817	1.37	35.91	43.89	18.83	1.84	1.10	34.71	42.42	20.66	1.10	1.55	35.94	43.20	19.31	0.64
Female	851	0.35	20.80	39.60	39.24	0.59	0.26	17.40	39.43	41.88	1.16	0.55	21.46	42.85	35.14	0.38
Male	840	0.96	24.82	43.25	30.96	1.19	0.70	23.63	41.75	33.57	0.47	1.11	26.55	42.62	29.72	0.40
Migrant	32	12.00	60.00	24.00	4.00	21.88	9.09	68.18	13.64	9.09	0.00	10.91	70.91	12.73	5.45	14.06
Gap	970	1.15	34.97	44.19	19.69	1.55	0.87	32.50	43.08	22.46	1.20	1.51	36.04	43.13	19.32	0.63
Non-Gap	721	0.00	6.66	37.73	55.62	0.00	0.00	5.46	37.54	56.86	0.28	0.05	10.00	42.27	47.69	0.11

B. Bas = Below Basic, Bas. = Basic, Prof. = Proficient, Adv. = Advanced, N.T. = Not Test

* No data will display at the school or district level if the subgroup does not meet minimum size for reporting purposes.

Sioux Falls 49-5

All Assessed: Reading Grade 05

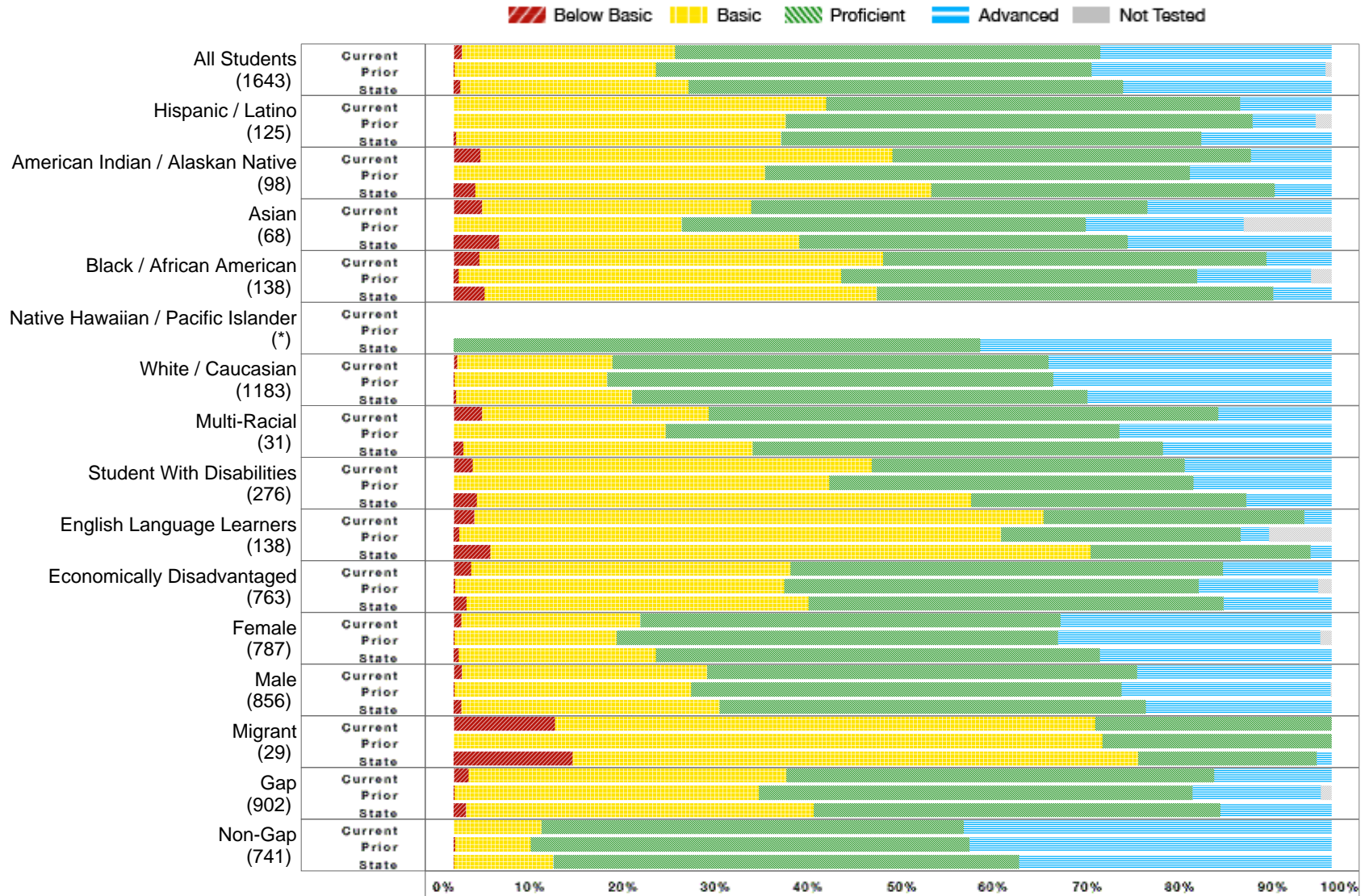

* No bar will display at the school or district level if the subgroup does not meet minimum size for reporting purposes.

Sioux Falls 49-5

All Assessed: Reading Grade 05 - Data Matrix

	District Current Year						District Prior Year					State Current Year				
	Number Students	Percent B. Bas	Percent Bas.	Percent Prof.	Percent Adv.	Percent N.T.	Percent B. Bas	Percent Bas.	Percent Prof.	Percent Adv.	Percent N.T.	Percent B. Bas	Percent Bas.	Percent Prof.	Percent Adv.	Percent N.T.
All Students	1643	0.92	24.31	48.43	26.34	0.85	0.12	22.92	49.63	26.65	0.73	0.74	26.00	49.55	23.71	0.32
Hispanic / Latino	125	0.00	42.40	47.20	10.40	0.00	0.00	37.84	53.15	7.21	1.80	0.26	37.04	47.88	14.81	0.26
American Indian / Alaskan Native	98	3.06	46.94	40.82	9.18	0.00	0.00	35.48	48.39	16.13	0.00	2.48	51.92	39.12	6.48	0.32
Asian	68	3.23	30.65	45.16	20.97	8.82	0.00	26.00	46.00	18.00	10.00	5.16	34.19	37.42	23.23	4.91
Black / African American	138	2.96	45.93	43.70	7.41	2.17	0.59	43.53	40.59	12.94	2.35	3.54	44.69	45.13	6.64	1.31
Native Hawaiian / Pacific Islander	*											0.00	0.00	60.00	40.00	0.00
White / Caucasian	1183	0.42	17.66	49.66	32.26	0.42	0.08	17.41	50.80	31.70	0.08	0.28	20.06	51.88	27.78	0.19
Multi-Racial	31	3.23	25.81	58.06	12.90	0.00	0.00	24.14	51.72	24.14	0.00	1.10	32.97	46.70	19.23	0.00
Student With Disabilities	276	2.18	45.45	35.64	16.73	0.36	0.00	42.79	41.48	15.72	0.00	2.63	56.31	31.38	9.68	0.37
English Language Learners	138	2.34	64.84	29.69	3.13	7.25	0.65	61.69	27.27	3.25	7.14	4.18	68.36	25.07	2.39	3.74
Economically Disadvantaged	763	2.00	36.35	49.27	12.38	1.57	0.14	37.50	47.25	13.60	1.65	1.46	38.93	47.28	12.33	0.53
Female	787	0.90	20.38	47.82	30.90	0.89	0.13	18.44	50.26	29.87	1.30	0.59	22.43	50.60	26.39	0.32
Male	856	0.94	27.92	49.00	22.14	0.82	0.12	26.91	49.08	23.79	0.23	0.89	29.41	48.54	21.16	0.31
Migrant	29	11.54	61.54	26.92	0.00	10.34	0.00	73.91	26.09	0.00	0.00	13.56	64.41	20.34	1.69	7.81
Gap	902	1.69	36.22	48.71	13.39	1.44	0.11	34.67	49.39	14.60	1.34	1.39	39.63	46.30	12.68	0.49
Non-Gap	741	0.00	10.00	48.11	41.89	0.13	0.14	8.66	49.93	41.27	0.00	0.04	11.30	53.04	35.61	0.13

B. Bas = Below Basic, Bas. = Basic, Prof. = Proficient, Adv. = Advanced, N.T. = Not Test

* No data will display at the school or district level if the subgroup does not meet minimum size for reporting purposes.

Sioux Falls 49-5

All Assessed: Reading Grade 06

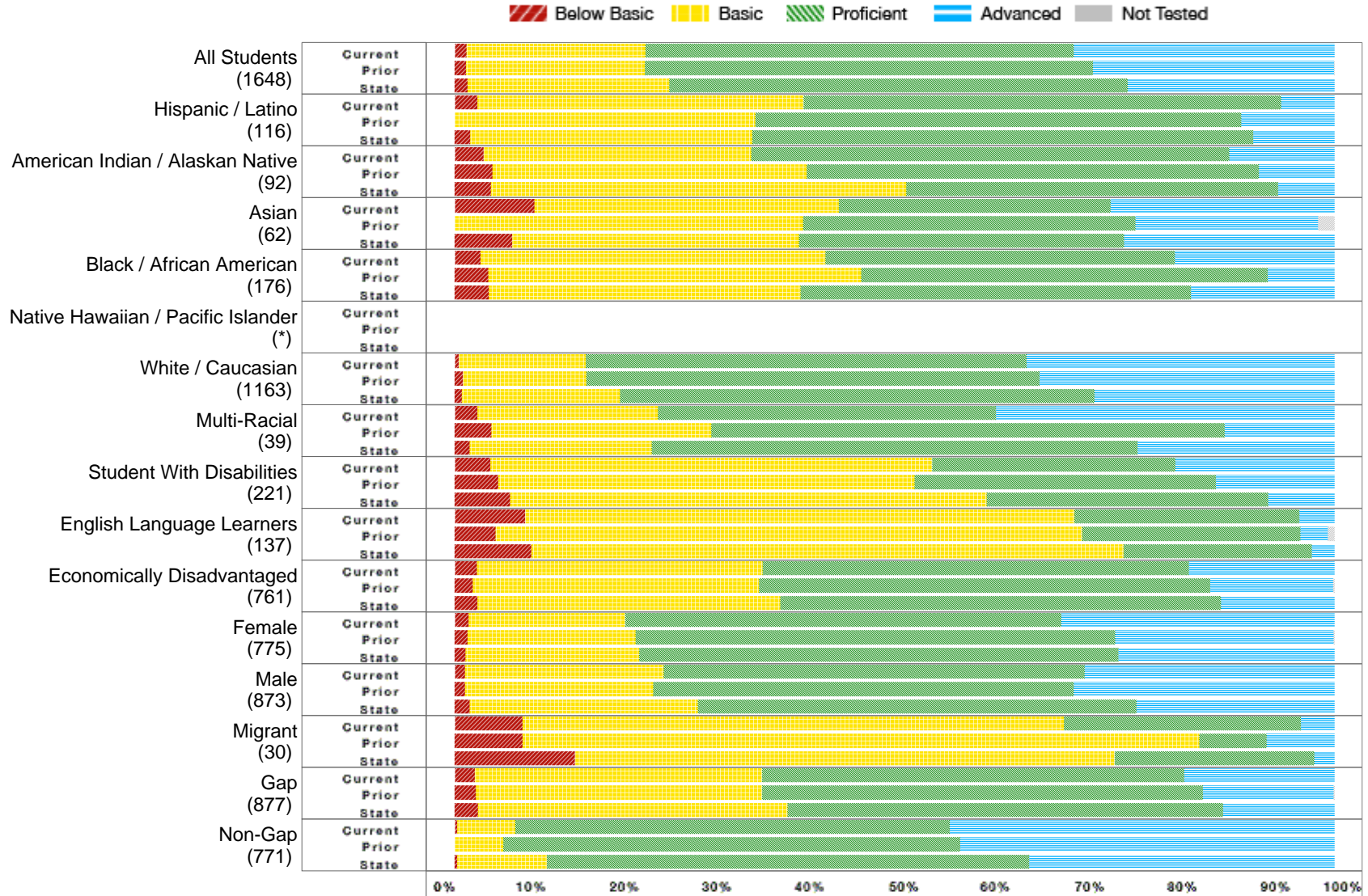

* No bar will display at the school or district level if the subgroup does not meet minimum size for reporting purposes.

Sioux Falls 49-5

All Assessed: Reading Grade 06 - Data Matrix

	District Current Year						District Prior Year					State Current Year				
	Number Students	Percent B. Bas.	Percent Bas.	Percent Prof.	Percent Adv.	Percent N.T.	Percent B. Bas.	Percent Bas.	Percent Prof.	Percent Adv.	Percent N.T.	Percent B. Bas.	Percent Bas.	Percent Prof.	Percent Adv.	Percent N.T.
All Students	1648	1.34	20.35	48.66	29.65	0.73	1.31	20.31	50.94	27.38	0.12	1.47	22.92	52.10	23.50	0.39
Hispanic / Latino	116	2.59	37.07	54.31	6.03	0.00	0.00	34.15	55.28	10.57	0.00	1.73	32.08	56.94	9.25	0.57
American Indian / Alaskan Native	92	3.26	30.43	54.35	11.96	0.00	4.29	35.71	51.43	8.57	0.00	4.12	47.18	42.30	6.39	0.50
Asian	62	9.09	34.55	30.91	25.45	11.29	0.00	39.62	37.74	20.75	3.70	6.52	32.61	36.96	23.91	9.80
Black / African American	176	2.92	39.18	39.77	18.13	2.84	3.80	42.41	46.20	7.59	0.00	3.89	35.41	44.36	16.34	1.91
Native Hawaiian / Pacific Islander	*															
White / Caucasian	1163	0.43	14.45	50.13	35.00	0.00	0.94	13.99	51.54	33.53	0.00	0.84	17.94	53.97	27.25	0.11
Multi-Racial	39	2.56	20.51	38.46	38.46	0.00	4.17	25.00	58.33	12.50	0.00	1.72	20.69	55.17	22.41	0.57
Student With Disabilities	221	4.07	50.23	27.60	18.10	0.00	4.95	47.30	34.23	13.51	0.00	6.30	54.16	31.99	7.56	0.17
English Language Learners	137	8.00	62.40	25.60	4.00	8.76	4.65	66.67	24.81	3.10	0.78	8.74	67.31	21.36	2.59	6.93
Economically Disadvantaged	761	2.54	32.44	48.46	16.56	1.58	2.04	32.52	51.29	14.01	0.27	2.56	34.46	50.10	12.88	0.75
Female	775	1.55	17.85	49.55	31.05	0.26	1.47	19.07	54.53	24.80	0.13	1.23	19.76	54.43	24.58	0.39
Male	873	1.16	22.60	47.86	28.39	1.15	1.18	21.41	47.76	29.65	0.12	1.71	25.94	49.87	22.47	0.39
Migrant	30	7.69	61.54	26.92	3.85	13.33	7.69	76.92	7.69	7.69	0.00	13.64	61.36	22.73	2.27	20.00
Gap	877	2.31	32.60	47.98	17.11	1.37	2.40	32.53	50.11	14.84	0.23	2.65	35.20	49.50	12.66	0.71
Non-Gap	771	0.26	6.61	49.42	43.71	0.00	0.00	5.52	51.93	42.54	0.00	0.26	10.22	54.79	34.72	0.09

B. Bas = Below Basic, Bas. = Basic, Prof. = Proficient, Adv. = Advanced, N.T. = Not Test

* No data will display at the school or district level if the subgroup does not meet minimum size for reporting purposes.

Sioux Falls 49-5

All Assessed: Reading Grade 07

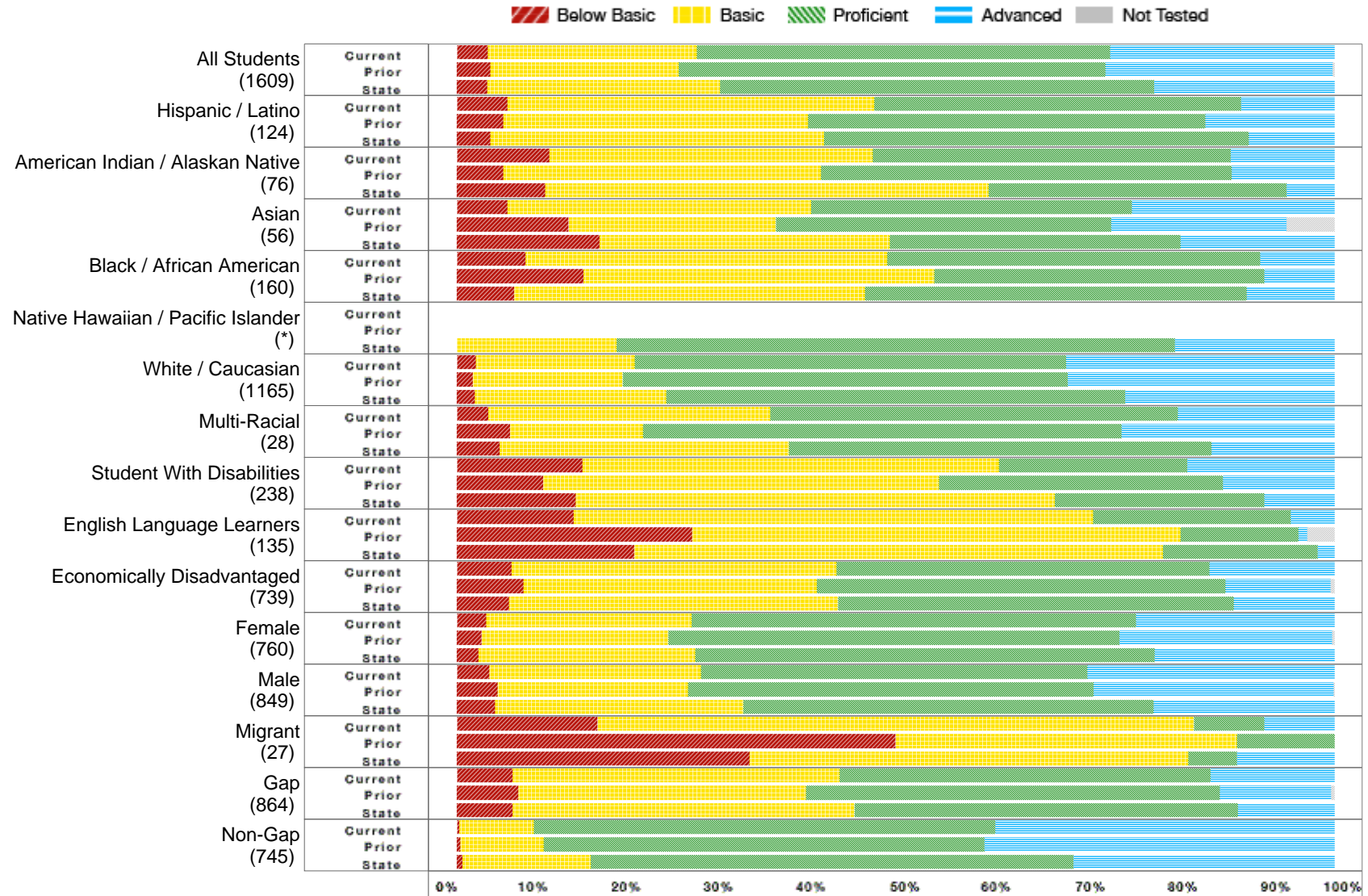

* No bar will display at the school or district level if the subgroup does not meet minimum size for reporting purposes.

Sioux Falls 49-5

All Assessed: Reading Grade 07 - Data Matrix

	District Current Year						District Prior Year					State Current Year				
	Number Students	Percent B. Bas	Percent Bas.	Percent Prof.	Percent Adv.	Percent N.T.	Percent B. Bas	Percent Bas.	Percent Prof.	Percent Adv.	Percent N.T.	Percent B. Bas	Percent Bas.	Percent Prof.	Percent Adv.	Percent N.T.
All Students	1609	3.52	23.81	47.11	25.57	1.06	3.79	21.49	48.64	25.88	0.33	3.45	26.55	49.42	20.58	0.38
Hispanic / Latino	124	5.74	41.80	41.80	10.66	1.61	5.26	34.74	45.26	14.74	1.04	3.80	38.04	48.37	9.78	1.34
American Indian / Alaskan Native	76	10.53	36.84	40.79	11.84	0.00	5.32	36.17	46.81	11.70	0.00	10.08	50.49	33.99	5.44	0.53
Asian	56	5.77	34.62	36.54	23.08	7.14	12.73	23.64	38.18	20.00	5.45	16.23	33.12	33.12	17.53	4.35
Black / African American	160	7.84	41.18	42.48	8.50	4.38	14.40	40.00	37.60	8.00	0.00	6.52	40.00	43.48	10.00	2.95
Native Hawaiian / Pacific Islander	*											0.00	18.18	63.64	18.18	0.00
White / Caucasian	1165	2.15	18.09	49.18	30.58	0.34	1.82	17.08	50.68	30.43	0.09	2.07	21.76	52.28	23.89	0.16
Multi-Racial	28	3.57	32.14	46.43	17.86	0.00	6.06	15.15	54.55	24.24	0.00	4.88	32.93	48.17	14.02	0.00
Student With Disabilities	238	14.29	47.48	21.43	16.81	0.00	9.83	45.09	32.37	12.72	0.00	13.53	54.57	23.90	8.00	0.44
English Language Learners	135	13.33	59.17	22.50	5.00	11.11	26.80	55.67	13.40	1.03	3.09	20.19	60.26	17.63	1.92	5.74
Economically Disadvantaged	739	6.22	37.02	42.54	14.23	2.03	7.61	33.39	46.58	11.96	0.47	5.97	37.46	45.08	11.49	0.64
Female	760	3.33	23.44	50.60	22.64	1.18	2.83	21.25	51.42	24.22	0.56	2.46	24.67	52.35	20.51	0.39
Male	849	3.69	24.14	44.00	28.18	0.94	4.64	21.71	46.17	27.35	0.13	4.36	28.28	46.72	20.64	0.38
Migrant	27	16.00	68.00	8.00	8.00	7.41	50.00	38.89	11.11	0.00	0.00	33.33	50.00	5.56	11.11	5.26
Gap	864	6.36	37.22	42.29	14.13	1.74	6.98	32.82	47.16	12.66	0.52	6.36	38.98	43.62	11.04	0.68
Non-Gap	745	0.27	8.48	52.62	38.63	0.27	0.41	9.47	50.21	39.92	0.14	0.65	14.59	54.99	29.76	0.10

B. Bas = Below Basic, Bas. = Basic, Prof. = Proficient, Adv. = Advanced, N.T. = Not Test

* No data will display at the school or district level if the subgroup does not meet minimum size for reporting purposes.

Sioux Falls 49-5

All Assessed: Reading Grade 08

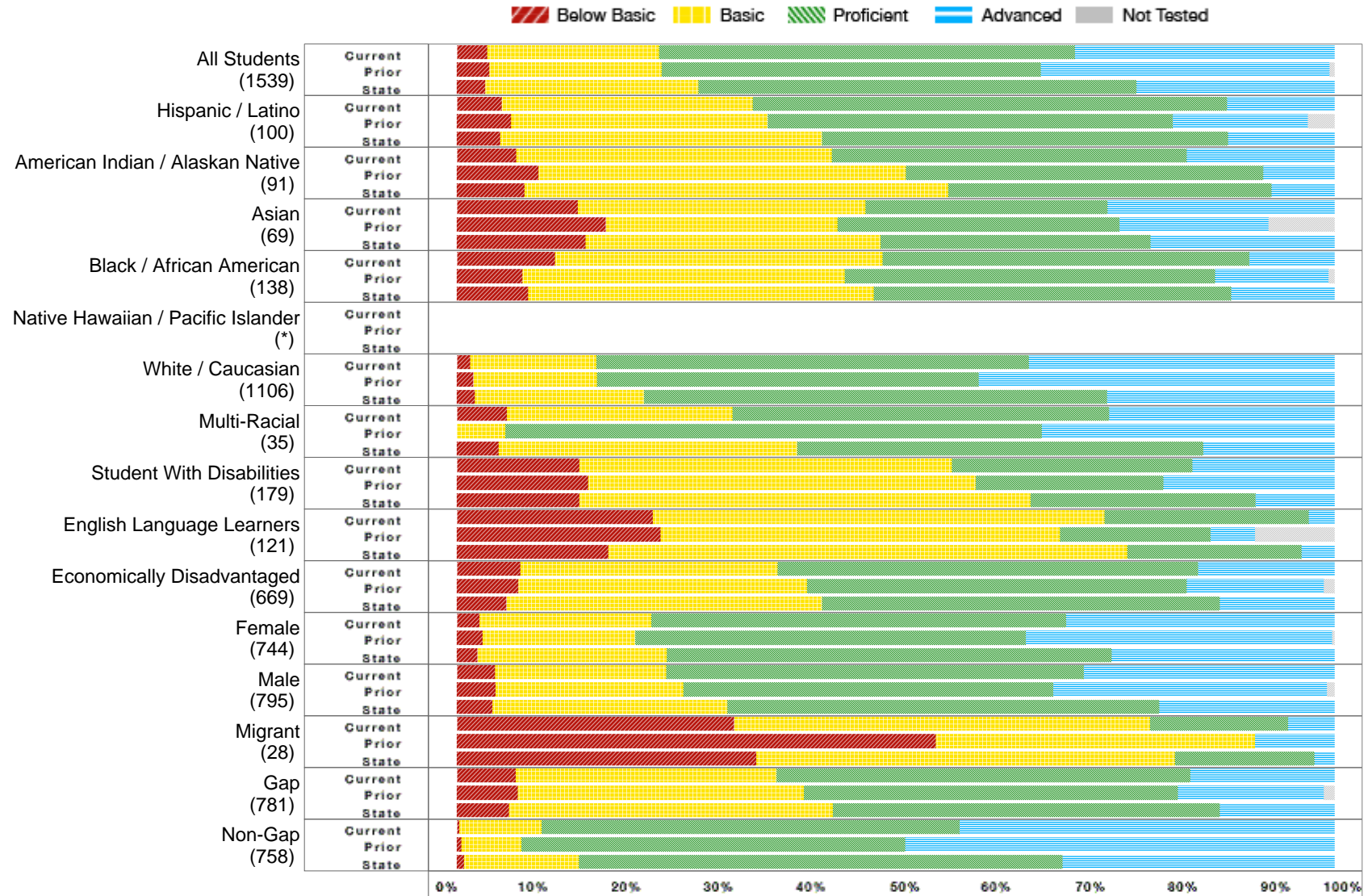

* No bar will display at the school or district level if the subgroup does not meet minimum size for reporting purposes.

Sioux Falls 49-5

All Assessed: Reading Grade 08 - Data Matrix

	District Current Year						District Prior Year					State Current Year				
	Number Students	Percent B. Bas	Percent Bas.	Percent Prof.	Percent Adv.	Percent N.T.	Percent B. Bas	Percent Bas.	Percent Prof.	Percent Adv.	Percent N.T.	Percent B. Bas	Percent Bas.	Percent Prof.	Percent Adv.	Percent N.T.
All Students	1539	3.49	19.55	47.40	29.56	1.30	3.72	19.60	43.19	32.89	0.73	3.23	24.29	49.90	22.58	0.70
Hispanic / Latino	100	5.10	28.57	54.08	12.24	2.00	6.15	29.23	46.15	15.38	3.08	4.91	36.71	46.24	12.14	1.98
American Indian / Alaskan Native	91	6.74	35.96	40.45	16.85	2.20	9.30	41.86	40.70	8.14	1.15	7.69	48.32	36.84	7.16	0.96
Asian	69	13.79	32.76	27.59	25.86	15.94	16.98	26.42	32.08	16.98	7.55	14.69	33.57	30.77	20.98	11.73
Black / African American	138	11.19	37.31	41.79	9.70	2.90	7.48	36.73	42.18	12.93	1.35	8.14	39.37	40.72	11.76	1.78
Native Hawaiian / Pacific Islander	*															
White / Caucasian	1106	1.54	14.39	49.23	34.84	0.09	1.87	14.11	43.46	40.56	0.00	2.07	19.24	52.76	25.93	0.33
Multi-Racial	35	5.71	25.71	42.86	25.71	0.00	0.00	5.56	61.11	33.33	0.00	4.76	34.01	46.26	14.97	0.68
Student With Disabilities	179	13.97	42.46	27.37	16.20	0.00	14.94	44.16	21.43	19.48	0.00	13.94	51.38	25.69	8.98	0.38
English Language Learners	121	22.33	51.46	23.30	2.91	14.88	23.23	45.45	17.17	5.05	9.09	17.23	59.18	19.85	3.75	11.30
Economically Disadvantaged	669	7.24	29.28	47.92	15.56	2.99	7.01	32.87	43.30	15.58	1.55	5.64	35.95	45.33	13.08	1.26
Female	744	2.60	19.54	47.27	30.60	1.61	2.91	17.44	44.48	34.88	0.44	2.35	21.59	50.65	25.40	0.79
Male	795	4.32	19.57	47.52	28.59	1.01	4.41	21.42	42.11	31.21	0.98	4.04	26.76	49.21	19.99	0.63
Migrant	28	31.58	47.37	15.79	5.26	32.14	54.55	36.36	0.00	9.09	0.00	34.09	47.73	15.91	2.27	24.14
Gap	781	6.70	29.70	47.17	16.43	2.56	6.97	32.57	42.63	16.62	1.47	5.97	36.90	44.03	13.10	1.20
Non-Gap	758	0.26	9.37	47.63	42.74	0.00	0.53	6.85	43.74	48.88	0.00	0.80	13.07	55.12	31.01	0.28

B. Bas = Below Basic, Bas. = Basic, Prof. = Proficient, Adv. = Advanced, N.T. = Not Test

* No data will display at the school or district level if the subgroup does not meet minimum size for reporting purposes.

Sioux Falls 49-5

All Assessed: Reading Grade 11

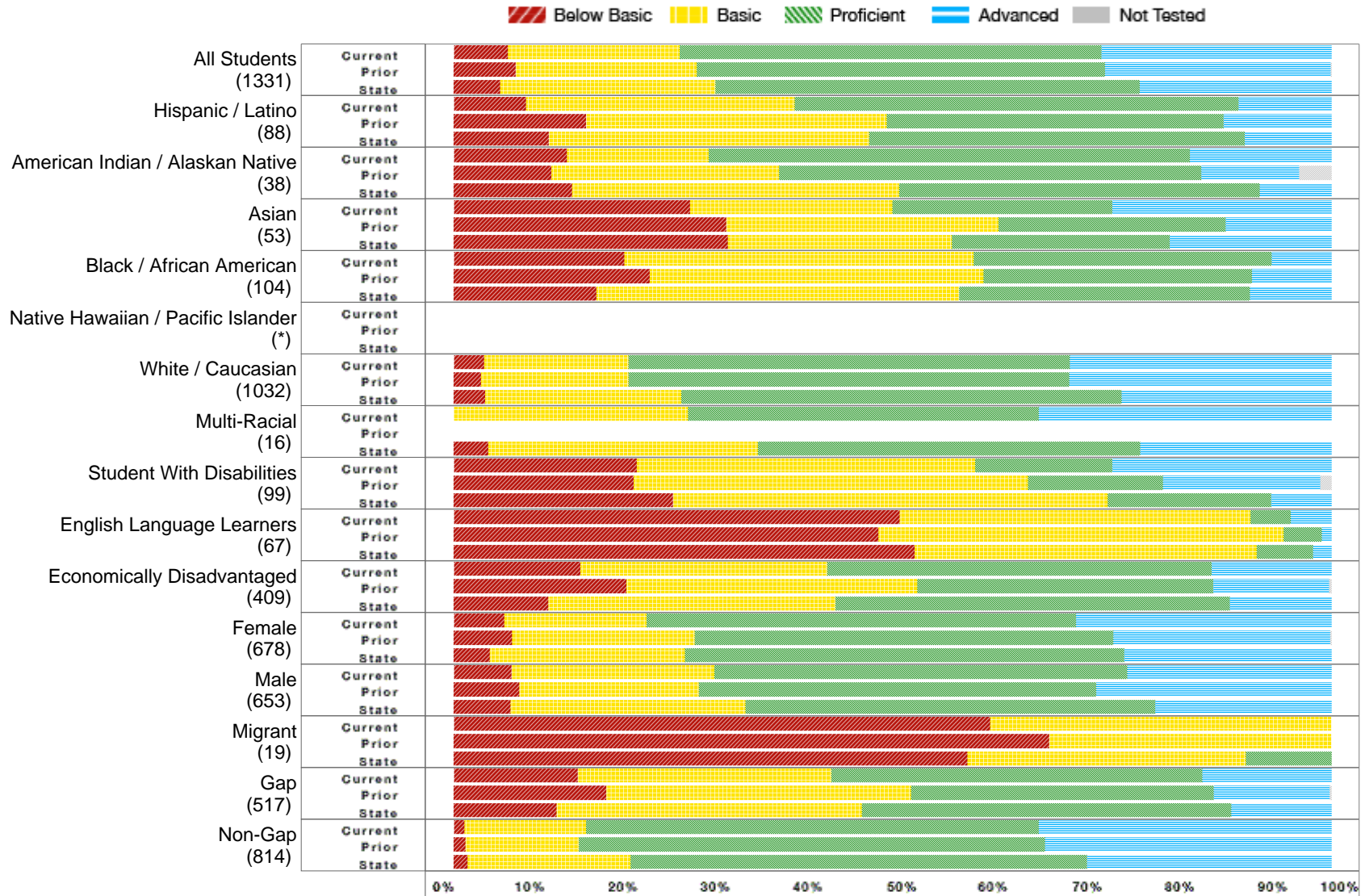

* No bar will display at the school or district level if the subgroup does not meet minimum size for reporting purposes.

Sioux Falls 49-5

All Assessed: Reading Grade 11 - Data Matrix

	District Current Year						District Prior Year					State Current Year				
	Number Students	Percent B. Bas.	Percent Bas.	Percent Prof.	Percent Adv.	Percent N.T.	Percent B. Bas.	Percent Bas.	Percent Prof.	Percent Adv.	Percent N.T.	Percent B. Bas.	Percent Bas.	Percent Prof.	Percent Adv.	Percent N.T.
All Students	1331	6.17	19.60	47.99	26.23	2.63	7.05	20.62	46.51	25.74	2.27	5.30	24.50	48.35	21.85	1.25
Hispanic / Latino	88	8.24	30.59	50.59	10.59	3.41	15.07	34.25	38.36	12.33	8.75	10.81	36.49	42.79	9.91	2.20
American Indian / Alaskan Native	38	12.90	16.13	54.84	16.13	18.42	11.11	25.93	48.15	11.11	13.33	13.50	37.24	41.10	8.16	4.53
Asian	53	26.92	23.08	25.00	25.00	1.89	31.03	31.03	25.86	12.07	0.00	31.21	25.53	24.82	18.44	1.40
Black / African American	104	19.42	39.81	33.98	6.80	0.96	22.31	38.02	30.58	9.09	1.63	16.28	41.28	33.14	9.30	1.15
Native Hawaiian / Pacific Islander	*															
White / Caucasian	1032	3.47	16.44	50.30	29.80	2.13	3.09	16.83	50.20	29.88	1.57	3.56	22.39	50.14	23.92	0.90
Multi-Racial	16	0.00	26.67	40.00	33.33	6.25						3.96	30.69	43.56	21.78	0.98
Student With Disabilities	99	20.83	38.54	15.63	25.00	3.03	20.51	44.87	15.38	17.95	4.94	24.96	49.51	18.62	6.91	2.48
English Language Learners	67	50.77	40.00	4.62	4.62	2.99	48.35	46.15	4.40	1.10	1.09	52.48	39.01	6.38	2.13	3.42
Economically Disadvantaged	409	14.43	28.09	43.81	13.66	5.13	19.66	33.15	33.71	13.20	5.59	10.77	32.73	44.89	11.61	1.96
Female	678	5.76	16.21	48.94	29.09	2.65	6.64	20.81	47.66	24.74	2.22	4.10	22.22	50.05	23.62	1.12
Male	653	6.60	23.11	47.01	23.27	2.60	7.50	20.41	45.30	26.79	2.34	6.48	26.75	46.67	20.10	1.39
Migrant	19	61.11	38.89	0.00	0.00	5.26	67.86	32.14	0.00	0.00	0.00	58.54	31.71	9.76	0.00	2.38
Gap	517	14.14	28.89	42.22	14.75	4.26	17.36	34.73	34.51	13.19	4.82	11.70	34.81	42.05	11.44	2.24
Non-Gap	814	1.25	13.86	51.56	33.33	1.60	1.32	12.95	53.12	32.61	0.83	1.61	18.56	51.98	27.86	0.68

B. Bas = Below Basic, Bas. = Basic, Prof. = Proficient, Adv. = Advanced, N.T. = Not Test

* No data will display at the school or district level if the subgroup does not meet minimum size for reporting purposes.

Sioux Falls 49-5

All Assessed: Math All Grades

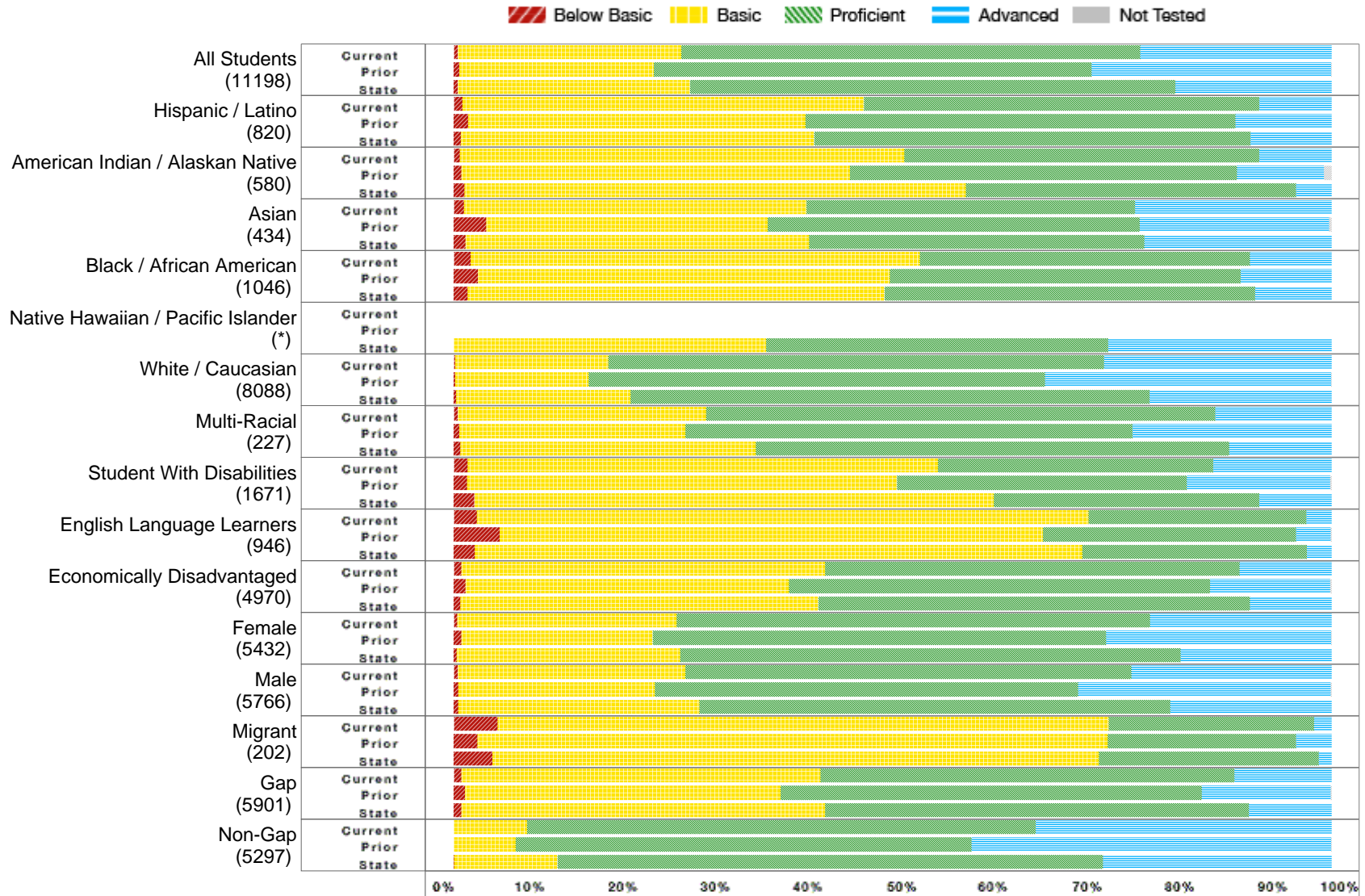

* No bar will display at the school or district level if the subgroup does not meet minimum size for reporting purposes.

Sioux Falls 49-5

All Assessed: Math All Grades - Data Matrix

	District Current Year						District Prior Year					State Current Year				
	Number Students	Percent B. Bas.	Percent Bas.	Percent Prof.	Percent Adv.	Percent N.T.	Percent B. Bas.	Percent Bas.	Percent Prof.	Percent Adv.	Percent N.T.	Percent B. Bas.	Percent Bas.	Percent Prof.	Percent Adv.	Percent N.T.
All Students	11198	0.45	25.48	52.30	21.78	0.45	0.66	22.16	49.85	27.25	0.42	0.46	26.47	55.27	17.80	0.33
Hispanic / Latino	820	0.98	45.77	45.03	8.22	0.61	1.65	38.42	48.98	10.94	1.13	0.79	40.26	49.72	9.22	0.47
American Indian / Alaskan Native	580	0.70	50.62	40.42	8.26	1.90	0.90	44.24	44.06	9.89	1.61	1.20	57.12	37.62	4.06	0.86
Asian	434	1.15	39.03	37.41	22.40	0.23	3.68	32.11	42.37	21.58	0.52	1.35	39.12	38.22	21.31	0.27
Black / African American	1046	1.92	51.20	37.58	9.30	0.29	2.74	46.92	39.98	10.36	0.29	1.56	47.51	42.22	8.71	0.36
Native Hawaiian / Pacific Islander	*											0.00	35.59	38.98	25.42	0.00
White / Caucasian	8088	0.15	17.48	56.43	25.93	0.36	0.14	15.25	51.95	32.64	0.28	0.27	19.90	59.12	20.71	0.25
Multi-Racial	227	0.44	28.32	57.96	13.27	0.44	0.61	25.77	50.92	22.70	0.61	0.73	33.66	53.96	11.65	0.24
Student With Disabilities	1671	1.56	53.57	31.37	13.50	0.24	1.53	48.99	32.96	16.38	0.35	2.33	59.22	30.22	8.23	0.50
English Language Learners	946	2.65	69.64	24.84	2.87	0.42	5.25	61.84	28.83	3.97	0.21	2.41	69.18	25.60	2.80	0.64
Economically Disadvantaged	4970	0.87	41.45	47.19	10.49	0.64	1.34	36.83	47.97	13.71	0.67	0.75	40.78	49.20	9.27	0.42
Female	5432	0.41	24.99	53.90	20.70	0.41	0.85	21.86	51.61	25.62	0.40	0.37	25.46	56.99	17.18	0.32
Male	5766	0.49	25.93	50.78	22.80	0.49	0.50	22.43	48.23	28.76	0.44	0.54	27.41	53.65	18.40	0.34
Migrant	202	4.98	69.65	23.38	1.99	0.50	2.68	71.81	21.48	4.03	0.00	4.42	69.04	25.06	1.47	0.25
Gap	5901	0.85	40.90	47.19	11.06	0.56	1.27	35.96	47.99	14.66	0.62	0.90	41.42	48.27	9.42	0.45
Non-Gap	5297	0.00	8.33	57.97	33.69	0.32	0.00	7.06	51.90	41.02	0.21	0.03	11.79	62.15	26.03	0.22

B. Bas = Below Basic, Bas. = Basic, Prof. = Proficient, Adv. = Advanced, N.T. = Not Test

* No data will display at the school or district level if the subgroup does not meet minimum size for reporting purposes.

Sioux Falls 49-5

All Assessed: Math Grade 03

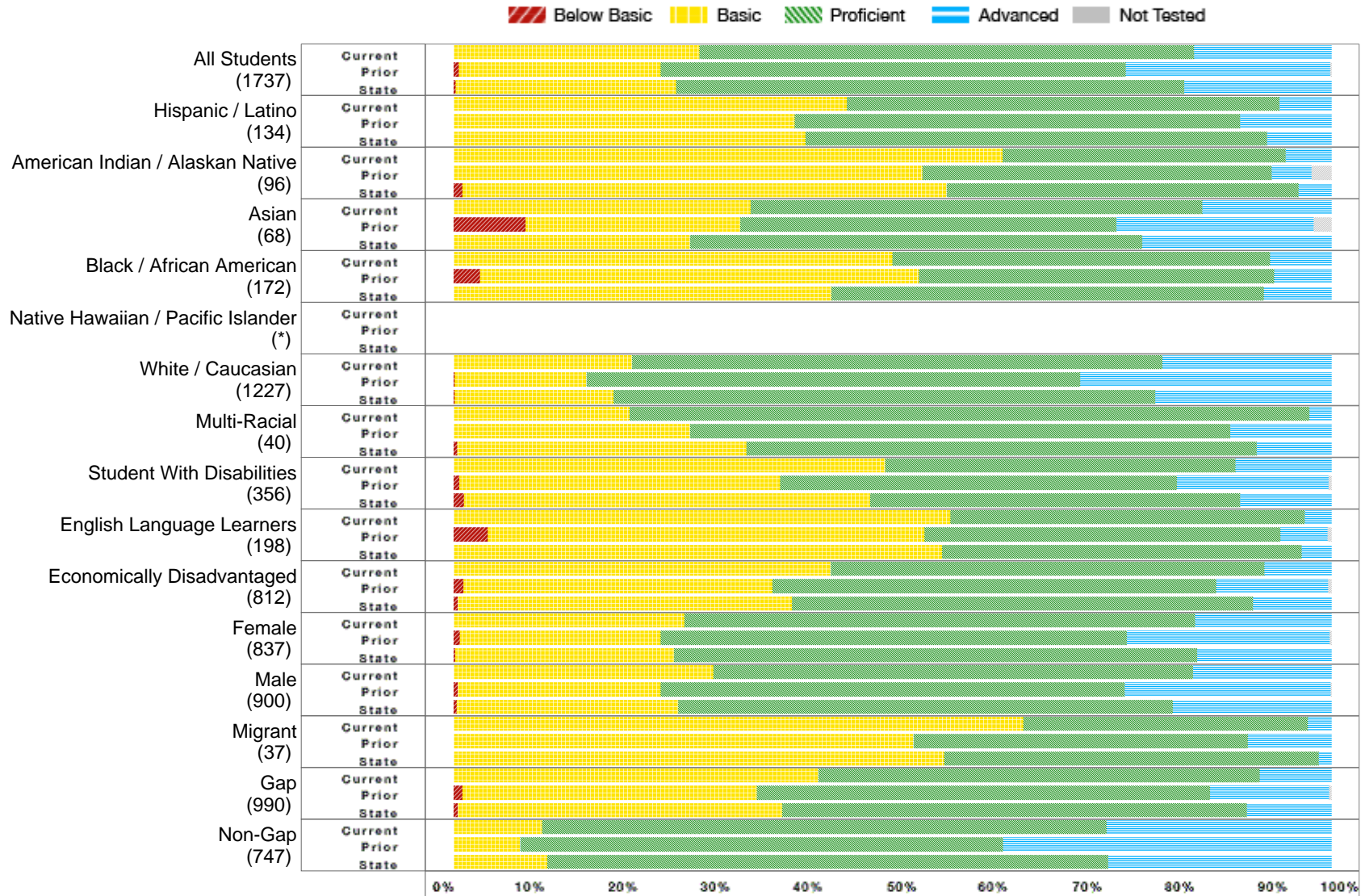

* No bar will display at the school or district level if the subgroup does not meet minimum size for reporting purposes.

Sioux Falls 49-5

All Assessed: Math Grade 03 - Data Matrix

	District Current Year						District Prior Year					State Current Year				
	Number Students	Percent B. Bas	Percent Bas.	Percent Prof.	Percent Adv.	Percent N.T.	Percent B. Bas	Percent Bas.	Percent Prof.	Percent Adv.	Percent N.T.	Percent B. Bas	Percent Bas.	Percent Prof.	Percent Adv.	Percent N.T.
All Students	1737	0.00	28.00	56.34	15.67	0.06	0.59	22.96	53.00	23.26	0.24	0.24	25.12	57.88	16.76	0.15
Hispanic / Latino	134	0.00	44.78	49.25	5.97	0.00	0.00	38.81	50.75	10.45	0.00	0.00	40.09	52.53	7.37	0.23
American Indian / Alaskan Native	96	0.00	62.50	32.29	5.21	0.00	0.00	53.41	39.77	4.55	2.27	1.01	55.13	40.12	3.73	0.31
Asian	68	0.00	33.82	51.47	14.71	0.00	8.16	24.49	42.86	22.45	2.04	0.00	26.95	51.50	21.56	0.00
Black / African American	172	0.00	50.00	43.02	6.98	0.00	2.98	50.00	40.48	6.55	0.00	0.00	43.01	49.30	7.69	0.35
Native Hawaiian / Pacific Islander	*															
White / Caucasian	1227	0.00	20.31	60.44	19.25	0.08	0.08	15.06	56.21	28.64	0.08	0.13	18.05	61.72	20.10	0.12
Multi-Racial	40	0.00	20.00	77.50	2.50	0.00	0.00	26.92	61.54	11.54	0.00	0.39	32.95	58.14	8.53	0.00
Student With Disabilities	356	0.00	49.16	39.89	10.96	0.00	0.66	36.54	45.18	17.28	0.33	1.16	46.26	42.18	10.41	0.24
English Language Learners	198	0.00	56.57	40.40	3.03	0.00	3.86	49.76	40.58	5.31	0.48	0.00	55.65	40.93	3.43	0.20
Economically Disadvantaged	812	0.00	42.98	49.38	7.64	0.00	1.13	35.17	50.56	12.77	0.38	0.46	38.06	52.55	8.93	0.14
Female	837	0.00	26.28	58.18	15.53	0.00	0.71	22.85	53.12	23.09	0.24	0.17	24.95	59.54	15.34	0.12
Male	900	0.00	29.59	54.62	15.80	0.11	0.48	23.08	52.88	23.44	0.24	0.32	25.28	56.30	18.11	0.18
Migrant	37	0.00	64.86	32.43	2.70	0.00	0.00	52.38	38.10	9.52	0.00	0.00	55.88	42.65	1.47	0.00
Gap	990	0.00	41.52	50.30	8.18	0.00	1.00	33.50	51.65	13.54	0.30	0.44	37.00	52.92	9.64	0.15
Non-Gap	747	0.00	10.05	64.34	25.60	0.13	0.00	7.60	54.97	37.43	0.15	0.00	10.64	63.92	25.44	0.16

B. Bas = Below Basic, Bas. = Basic, Prof. = Proficient, Adv. = Advanced, N.T. = Not Test

* No data will display at the school or district level if the subgroup does not meet minimum size for reporting purposes.

Sioux Falls 49-5

All Assessed: Math Grade 04

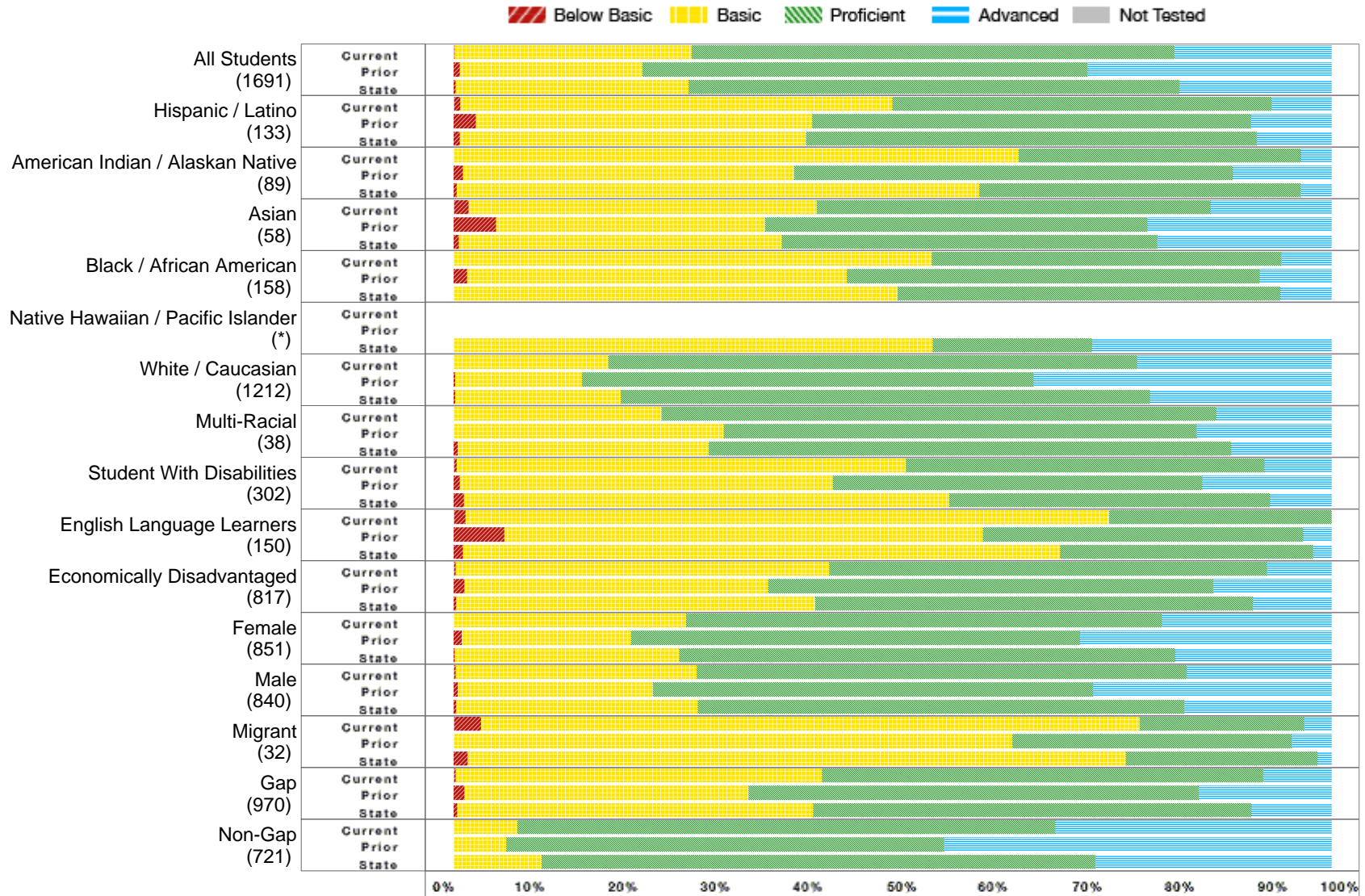

* No bar will display at the school or district level if the subgroup does not meet minimum size for reporting purposes.

Sioux Falls 49-5

All Assessed: Math Grade 04 - Data Matrix

	District Current Year						District Prior Year					State Current Year				
	Number Students	Percent B. Bas	Percent Bas.	Percent Prof.	Percent Adv.	Percent N.T.	Percent B. Bas	Percent Bas.	Percent Prof.	Percent Adv.	Percent N.T.	Percent B. Bas	Percent Bas.	Percent Prof.	Percent Adv.	Percent N.T.
All Students	1691	0.12	26.97	55.01	17.90	0.24	0.67	20.85	50.64	27.84	0.12	0.22	26.53	55.95	17.30	0.19
Hispanic / Latino	133	0.76	49.24	43.18	6.82	0.75	2.50	38.33	50.00	9.17	0.83	0.71	39.43	51.31	8.55	0.47
American Indian / Alaskan Native	89	0.00	64.37	32.18	3.45	2.25	1.02	37.76	50.00	11.22	0.00	0.31	59.53	36.64	3.52	0.54
Asian	58	1.72	39.66	44.83	13.79	0.00	4.84	30.65	43.55	20.97	0.00	0.60	36.75	42.77	19.88	0.00
Black / African American	158	0.00	54.43	39.87	5.70	0.00	1.49	43.28	47.01	8.21	0.00	0.00	50.58	43.58	5.84	0.00
Native Hawaiian / Pacific Islander	*											0.00	54.55	18.18	27.27	0.00
White / Caucasian	1212	0.00	17.59	60.28	22.13	0.08	0.17	14.44	51.47	33.92	0.08	0.16	18.86	60.28	20.70	0.12
Multi-Racial	38	0.00	23.68	63.16	13.16	0.00	0.00	30.77	53.85	15.38	0.00	0.48	28.57	59.52	11.43	0.00
Student With Disabilities	302	0.33	51.16	40.86	7.64	0.33	0.72	42.45	42.09	14.75	0.00	1.14	55.33	36.55	6.98	0.33
English Language Learners	150	1.33	73.33	25.33	0.00	0.00	5.77	54.49	36.54	3.21	0.00	1.06	67.99	28.84	2.12	0.53
Economically Disadvantaged	817	0.25	42.56	49.82	7.38	0.49	1.24	34.57	50.69	13.50	0.00	0.30	40.90	49.87	8.93	0.28
Female	851	0.00	26.47	54.24	19.29	0.12	0.90	19.33	51.16	28.61	0.13	0.13	25.54	56.52	17.81	0.17
Male	840	0.24	27.48	55.79	16.49	0.36	0.47	22.22	50.18	27.13	0.12	0.30	27.48	55.41	16.81	0.20
Migrant	32	3.13	75.00	18.75	3.13	0.00	0.00	63.64	31.82	4.55	0.00	1.56	75.00	21.88	1.56	0.00
Gap	970	0.21	41.72	50.31	7.76	0.41	1.20	32.39	51.25	15.16	0.11	0.40	40.56	49.93	9.11	0.25
Non-Gap	721	0.00	7.21	61.30	31.48	0.00	0.00	6.02	49.86	44.12	0.14	0.00	10.00	63.05	26.95	0.11

B. Bas = Below Basic, Bas. = Basic, Prof. = Proficient, Adv. = Advanced, N.T. = Not Test

* No data will display at the school or district level if the subgroup does not meet minimum size for reporting purposes.

Sioux Falls 49-5

All Assessed: Math Grade 05

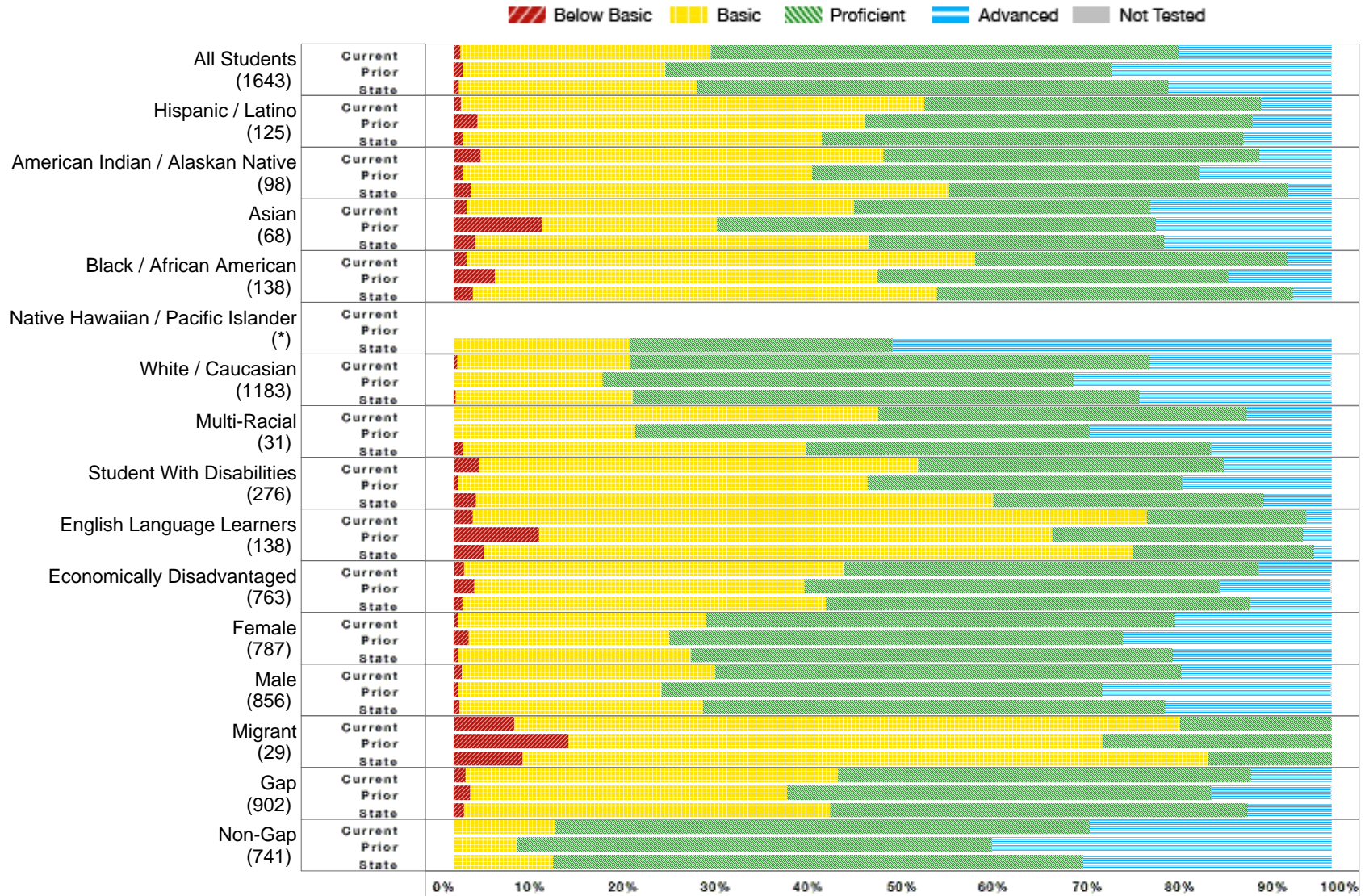

* No bar will display at the school or district level if the subgroup does not meet minimum size for reporting purposes.

Sioux Falls 49-5

All Assessed: Math Grade 05 - Data Matrix

	District Current Year						District Prior Year					State Current Year				
	Number Students	Percent B. Bas	Percent Bas.	Percent Prof.	Percent Adv.	Percent N.T.	Percent B. Bas	Percent Bas.	Percent Prof.	Percent Adv.	Percent N.T.	Percent B. Bas	Percent Bas.	Percent Prof.	Percent Adv.	Percent N.T.
All Students	1643	0.73	28.54	53.29	17.44	0.18	1.04	23.04	50.92	24.94	0.12	0.59	27.13	53.72	18.56	0.16
Hispanic / Latino	125	0.80	52.80	38.40	8.00	0.00	2.70	44.14	44.14	9.01	0.00	1.06	40.90	48.02	10.03	0.00
American Indian / Alaskan Native	98	3.06	45.92	42.86	8.16	0.00	1.08	39.78	44.09	15.05	0.00	1.92	54.56	38.56	4.96	0.32
Asian	68	1.47	44.12	33.82	20.59	0.00	10.00	20.00	50.00	20.00	0.00	2.45	44.79	33.74	19.02	0.00
Black / African American	138	1.45	57.97	35.51	5.07	0.00	4.71	43.53	40.00	11.76	0.00	2.18	52.84	40.61	4.37	0.00
Native Hawaiian / Pacific Islander	*											0.00	20.00	30.00	50.00	0.00
White / Caucasian	1183	0.42	19.66	59.24	20.68	0.25	0.00	16.99	53.68	29.25	0.17	0.23	20.19	57.72	21.86	0.15
Multi-Racial	31	0.00	48.39	41.94	9.68	0.00	0.00	20.69	51.72	27.59	0.00	1.10	39.01	46.15	13.74	0.00
Student With Disabilities	276	2.90	50.00	34.78	12.32	0.00	0.44	46.72	35.81	17.03	0.00	2.55	58.89	30.83	7.73	0.30
English Language Learners	138	2.17	76.81	18.12	2.90	0.00	9.74	58.44	28.57	3.25	0.00	3.45	73.85	20.69	2.01	0.00
Economically Disadvantaged	763	1.18	43.23	47.31	8.28	0.26	2.34	37.64	47.25	12.64	0.27	0.99	41.45	48.32	9.24	0.22
Female	787	0.51	28.24	53.44	17.81	0.13	1.69	22.86	51.69	23.77	0.00	0.52	26.52	54.86	18.11	0.15
Male	856	0.94	28.81	53.16	17.10	0.23	0.46	23.21	50.23	25.98	0.23	0.66	27.71	52.64	18.98	0.16
Migrant	29	6.90	75.86	17.24	0.00	0.00	13.04	60.87	26.09	0.00	0.00	7.81	78.13	14.06	0.00	0.00
Gap	902	1.33	42.44	47.11	9.11	0.22	1.90	36.12	48.27	13.60	0.22	1.14	41.77	47.54	9.55	0.18
Non-Gap	741	0.00	11.62	60.81	27.57	0.13	0.00	7.17	54.13	38.70	0.00	0.00	11.30	60.41	28.29	0.13

B. Bas = Below Basic, Bas. = Basic, Prof. = Proficient, Adv. = Advanced, N.T. = Not Test

* No data will display at the school or district level if the subgroup does not meet minimum size for reporting purposes.

Sioux Falls 49-5

All Assessed: Math Grade 06

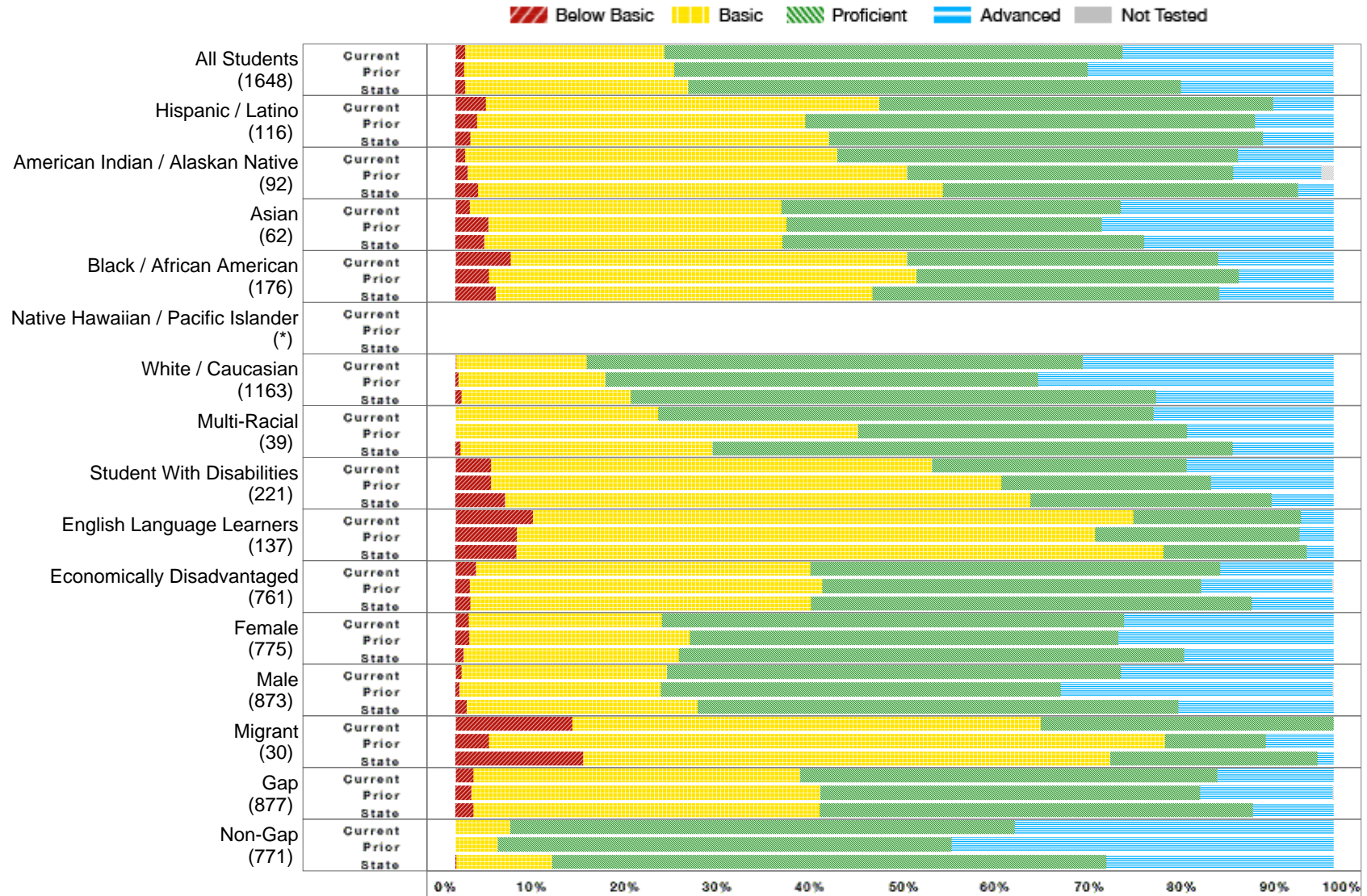

* No bar will display at the school or district level if the subgroup does not meet minimum size for reporting purposes.

Sioux Falls 49-5

All Assessed: Math Grade 06 - Data Matrix

	District Current Year						District Prior Year					State Current Year				
	Number Students	Percent B. Bas	Percent Bas.	Percent Prof.	Percent Adv.	Percent N.T.	Percent B. Bas	Percent Bas.	Percent Prof.	Percent Adv.	Percent N.T.	Percent B. Bas	Percent Bas.	Percent Prof.	Percent Adv.	Percent N.T.
All Students	1648	1.09	22.71	52.16	24.04	0.06	1.00	23.94	47.06	27.94	0.12	1.11	25.43	56.11	17.35	0.16
Hispanic / Latino	116	3.45	44.83	44.83	6.90	0.00	2.44	37.40	51.22	8.94	0.00	1.72	40.80	49.43	8.05	0.00
American Indian / Alaskan Native	92	1.09	42.39	45.65	10.87	0.00	1.43	50.00	37.14	10.00	1.43	2.61	52.90	40.45	4.04	0.50
Asian	62	1.61	35.48	38.71	24.19	0.00	3.77	33.96	35.85	26.42	1.85	3.27	33.99	41.18	21.57	0.00
Black / African American	176	6.29	45.14	35.43	13.14	0.57	3.80	48.73	36.71	10.76	0.00	4.60	42.91	39.46	13.03	0.38
Native Hawaiian / Pacific Islander	*															
White / Caucasian	1163	0.09	14.88	56.49	28.55	0.00	0.34	16.72	49.32	33.62	0.00	0.68	19.30	59.84	20.18	0.10
Multi-Racial	39	0.00	23.08	56.41	20.51	0.00	0.00	45.83	37.50	16.67	0.00	0.57	28.74	59.20	11.49	0.57
Student With Disabilities	221	4.07	50.23	28.96	16.74	0.00	4.05	58.11	23.87	13.96	0.00	5.63	59.87	27.46	7.05	0.17
English Language Learners	137	8.82	68.38	19.12	3.68	0.73	6.98	65.89	23.26	3.88	0.00	6.97	73.64	16.36	3.03	0.60
Economically Disadvantaged	761	2.37	38.03	46.71	12.89	0.13	1.63	40.14	43.13	14.97	0.27	1.70	38.76	50.25	9.30	0.25
Female	775	1.55	21.94	52.65	23.87	0.00	1.60	25.07	48.80	24.53	0.00	0.94	24.49	57.56	17.02	0.20
Male	873	0.69	23.39	51.72	24.20	0.11	0.47	22.94	45.53	30.94	0.24	1.27	26.33	54.73	17.67	0.12
Migrant	30	13.33	53.33	33.33	0.00	0.00	3.85	76.92	11.54	7.69	0.00	14.55	60.00	23.64	1.82	0.00
Gap	877	2.05	37.21	47.49	13.24	0.11	1.83	39.73	43.26	15.07	0.23	2.05	39.43	49.34	9.18	0.27
Non-Gap	771	0.00	6.23	57.46	36.32	0.00	0.00	4.83	51.66	43.51	0.00	0.13	10.87	63.15	25.85	0.07

B. Bas = Below Basic, Bas. = Basic, Prof. = Proficient, Adv. = Advanced, N.T. = Not Test

* No data will display at the school or district level if the subgroup does not meet minimum size for reporting purposes.

Sioux Falls 49-5

All Assessed: Math Grade 07

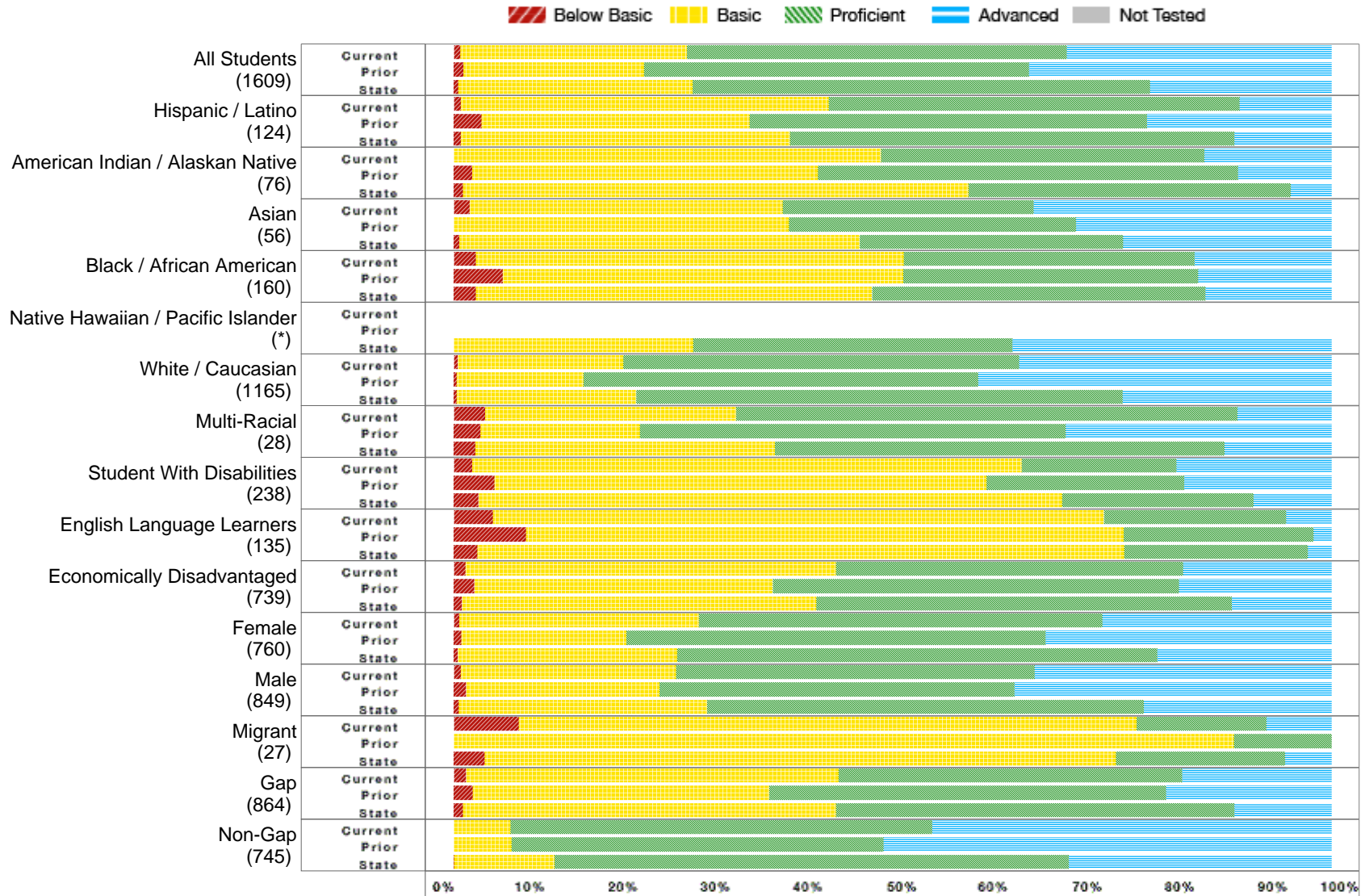

* No bar will display at the school or district level if the subgroup does not meet minimum size for reporting purposes.

Sioux Falls 49-5

All Assessed: Math Grade 07 - Data Matrix

	District Current Year						District Prior Year					State Current Year				
	Number Students	Percent B. Bas	Percent Bas.	Percent Prof.	Percent Adv.	Percent N.T.	Percent B. Bas	Percent Bas.	Percent Prof.	Percent Adv.	Percent N.T.	Percent B. Bas	Percent Bas.	Percent Prof.	Percent Adv.	Percent N.T.
All Students	1609	0.75	25.82	43.25	30.18	0.12	1.13	20.56	43.85	34.46	0.13	0.52	26.71	52.10	20.66	0.20
Hispanic / Latino	124	0.81	41.94	46.77	10.48	0.00	3.16	30.53	45.26	21.05	1.04	0.81	37.47	50.67	11.05	0.54
American Indian / Alaskan Native	76	0.00	48.68	36.84	14.47	0.00	2.13	39.36	47.87	10.64	0.00	1.07	57.54	36.75	4.64	0.53
Asian	56	1.79	35.71	28.57	33.93	0.00	0.00	38.18	32.73	29.09	0.00	0.63	45.63	30.00	23.75	0.62
Black / African American	160	2.50	48.75	33.13	15.63	0.00	5.60	45.60	33.60	15.20	0.00	2.53	45.15	37.97	14.35	0.00
Native Hawaiian / Pacific Islander	*											0.00	27.27	36.36	36.36	0.00
White / Caucasian	1165	0.43	18.92	45.06	35.60	0.17	0.36	14.44	44.96	40.24	0.09	0.32	20.46	55.41	23.81	0.13
Multi-Racial	28	3.57	28.57	57.14	10.71	0.00	3.03	18.18	48.48	30.30	0.00	2.44	34.15	51.22	12.20	0.00
Student With Disabilities	238	2.10	62.61	17.65	17.65	0.00	4.62	56.07	22.54	16.76	0.00	2.81	66.52	21.79	8.88	0.44
English Language Learners	135	4.44	69.63	20.74	5.19	0.00	8.25	68.04	21.65	2.06	0.00	2.73	73.64	20.91	2.73	0.30
Economically Disadvantaged	739	1.35	42.22	39.51	16.91	0.00	2.33	34.01	46.27	17.39	0.00	0.92	40.37	47.31	11.39	0.20
Female	760	0.66	27.27	45.98	26.09	0.13	0.85	18.84	47.73	32.58	0.28	0.43	25.03	54.67	19.86	0.17
Male	849	0.83	24.53	40.80	33.84	0.12	1.38	22.08	40.40	36.14	0.00	0.60	28.26	49.74	21.40	0.22
Migrant	27	7.41	70.37	14.81	7.41	0.00	0.00	88.89	11.11	0.00	0.00	3.51	71.93	19.30	5.26	0.00
Gap	864	1.39	42.48	39.12	17.01	0.00	2.20	33.72	45.22	18.86	0.13	1.04	42.52	45.36	11.08	0.30
Non-Gap	745	0.00	6.46	48.05	45.49	0.27	0.00	6.58	42.39	51.03	0.14	0.02	11.44	58.62	29.92	0.10

B. Bas = Below Basic, Bas. = Basic, Prof. = Proficient, Adv. = Advanced, N.T. = Not Test

* No data will display at the school or district level if the subgroup does not meet minimum size for reporting purposes.

Sioux Falls 49-5

All Assessed: Math Grade 08

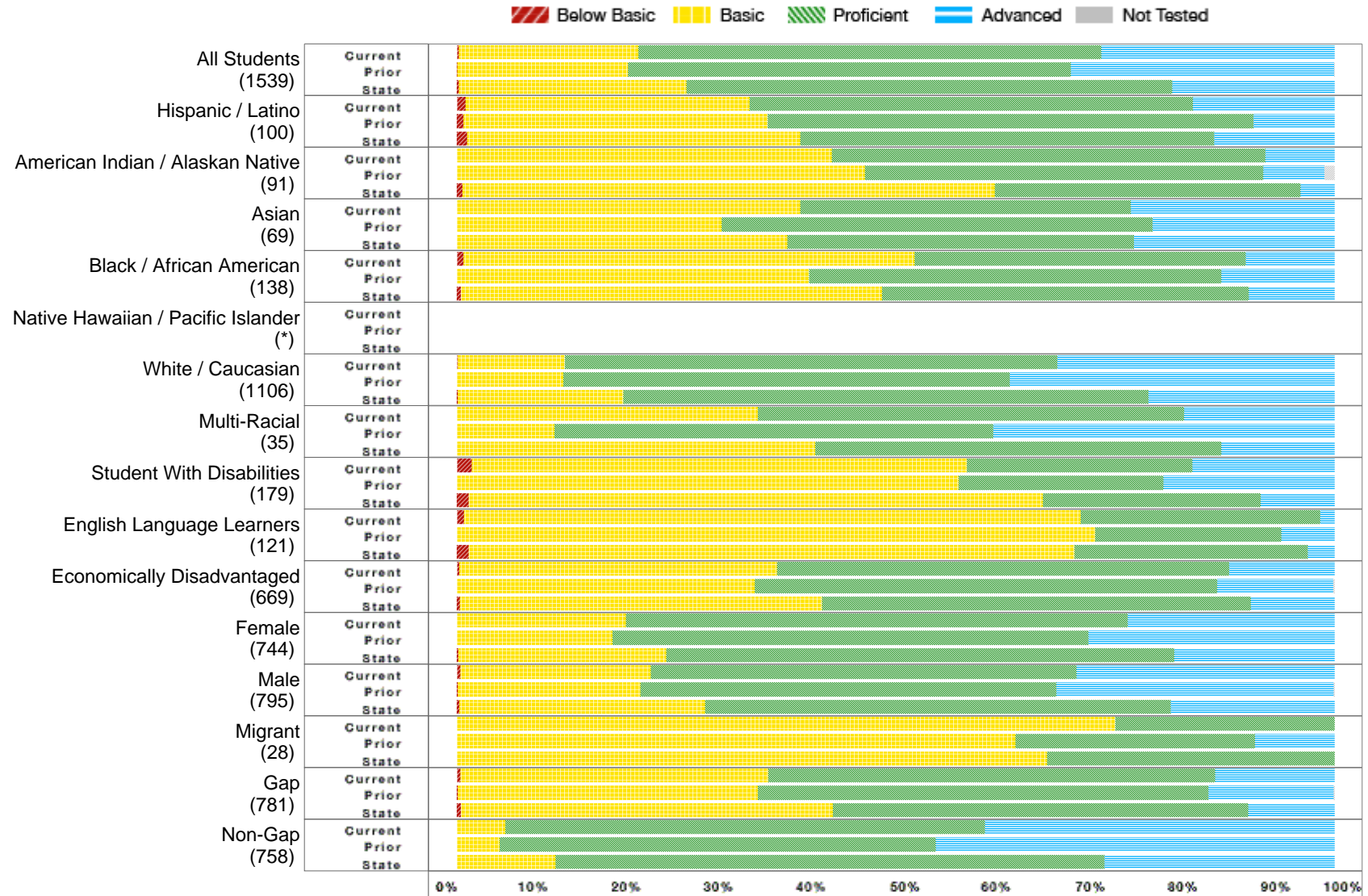

* No bar will display at the school or district level if the subgroup does not meet minimum size for reporting purposes.

Sioux Falls 49-5

All Assessed: Math Grade 08 - Data Matrix

	District Current Year						District Prior Year					State Current Year				
	Number Students	Percent B. Bas	Percent Bas.	Percent Prof.	Percent Adv.	Percent N.T.	Percent B. Bas	Percent Bas.	Percent Prof.	Percent Adv.	Percent N.T.	Percent B. Bas	Percent Bas.	Percent Prof.	Percent Adv.	Percent N.T.
All Students	1539	0.20	20.51	52.73	26.56	0.19	0.07	19.40	50.50	29.97	0.20	0.22	25.93	55.36	18.49	0.39
Hispanic / Latino	100	1.01	32.32	50.51	16.16	1.00	0.77	34.62	55.38	9.23	0.00	1.14	38.00	47.14	13.71	0.85
American Indian / Alaskan Native	91	0.00	42.70	49.44	7.87	2.20	0.00	46.51	45.35	6.98	2.30	0.62	60.69	34.81	3.89	0.96
Asian	69	0.00	39.13	37.68	23.19	0.00	0.00	30.19	49.06	20.75	0.00	0.00	37.65	39.51	22.84	0.00
Black / African American	138	0.72	51.45	37.68	10.14	0.00	0.00	40.14	46.94	12.93	0.68	0.44	48.00	41.78	9.78	0.00
Native Hawaiian / Pacific Islander	*															
White / Caucasian	1106	0.09	12.21	56.15	31.56	0.00	0.00	12.15	50.84	37.01	0.00	0.12	18.84	59.82	21.22	0.29
Multi-Racial	35	0.00	34.29	48.57	17.14	0.00	0.00	11.11	50.00	38.89	0.00	0.00	40.82	46.26	12.93	0.68
Student With Disabilities	179	1.68	56.42	25.70	16.20	0.00	0.00	57.14	23.38	19.48	0.00	1.34	65.43	24.83	8.40	0.38
English Language Learners	121	0.83	70.25	27.27	1.65	0.00	0.00	72.73	21.21	6.06	0.00	1.35	69.02	26.60	3.03	1.33
Economically Disadvantaged	669	0.30	36.19	51.50	12.01	0.45	0.00	33.96	52.65	13.24	0.47	0.35	41.26	48.86	9.53	0.54
Female	744	0.00	19.25	57.20	23.55	0.13	0.00	17.73	54.22	28.05	0.15	0.18	23.68	57.87	18.27	0.44
Male	795	0.38	21.69	48.55	29.38	0.25	0.12	20.81	47.37	31.58	0.24	0.26	28.00	53.06	18.68	0.34
Migrant	28	0.00	75.00	25.00	0.00	0.00	0.00	63.64	27.27	9.09	0.00	0.00	67.24	32.76	0.00	0.00
Gap	781	0.39	35.09	50.90	13.62	0.38	0.13	34.18	51.34	14.21	0.40	0.47	42.35	47.36	9.82	0.53
Non-Gap	758	0.00	5.54	54.62	39.84	0.00	0.00	4.87	49.67	45.45	0.00	0.00	11.23	62.52	26.25	0.28

B. Bas = Below Basic, Bas. = Basic, Prof. = Proficient, Adv. = Advanced, N.T. = Not Test

* No data will display at the school or district level if the subgroup does not meet minimum size for reporting purposes.

Sioux Falls 49-5

All Assessed: Math Grade 11

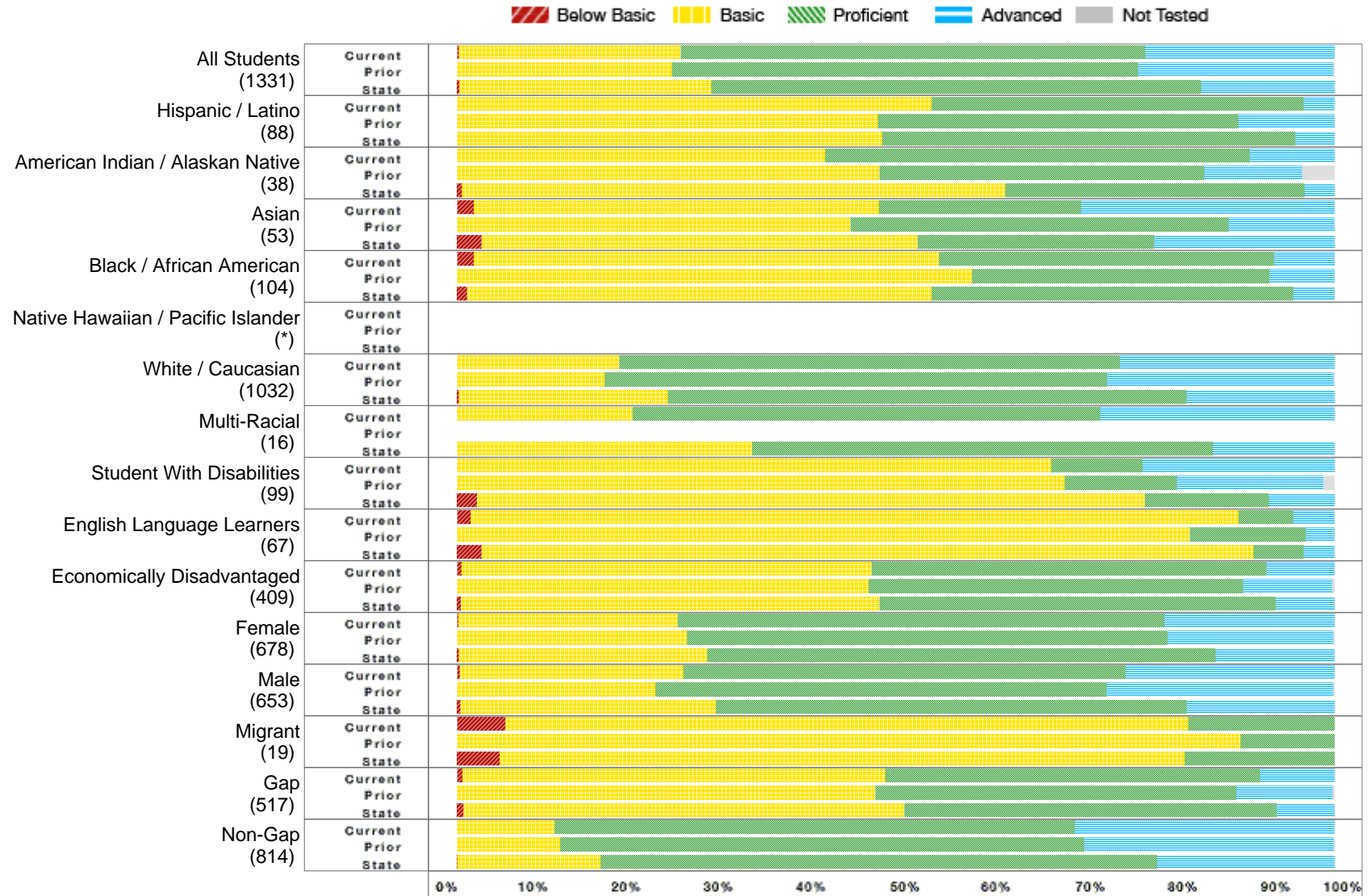

* No bar will display at the school or district level if the subgroup does not meet minimum size for reporting purposes.

Sioux Falls 49-5

All Assessed: Math Grade 11 - Data Matrix

	District Current Year						District Prior Year					State Current Year				
	Number Students	Percent B. Bas	Percent Bas.	Percent Prof.	Percent Adv.	Percent N.T.	Percent B. Bas	Percent Bas.	Percent Prof.	Percent Adv.	Percent N.T.	Percent B. Bas	Percent Bas.	Percent Prof.	Percent Adv.	Percent N.T.
All Students	1331	0.23	25.25	52.97	21.54	2.70	0.00	24.50	53.10	22.25	2.35	0.30	28.71	55.78	15.21	1.25
Hispanic / Latino	88	0.00	54.12	42.35	3.53	3.41	0.00	47.95	41.10	10.96	8.75	0.00	48.43	47.09	4.48	1.76
American Indian / Alaskan Native	38	0.00	41.94	48.39	9.68	18.42	0.00	48.15	37.04	11.11	13.33	0.59	61.87	34.12	3.41	4.53
Asian	53	1.92	46.15	23.08	28.85	1.89	0.00	44.83	43.10	12.07	0.00	2.84	49.65	26.95	20.57	1.40
Black / African American	104	1.96	52.94	38.24	6.86	1.92	0.00	58.68	33.88	7.44	1.63	1.18	52.94	41.18	4.71	2.30
Native Hawaiian / Pacific Islander	*															
White / Caucasian	1032	0.00	18.51	57.03	24.46	2.13	0.00	16.83	57.27	25.80	1.67	0.21	23.82	59.12	16.85	0.89
Multi-Racial	16	0.00	20.00	53.33	26.67	6.25						0.00	33.66	52.48	13.86	0.98
Student With Disabilities	99	0.00	67.71	10.42	21.88	3.03	0.00	69.23	12.82	16.67	4.94	2.26	76.13	14.12	7.49	2.61
English Language Learners	67	1.56	87.50	6.25	4.69	4.48	0.00	83.52	13.19	3.30	1.09	2.84	87.94	5.67	3.55	3.42
Economically Disadvantaged	409	0.52	46.77	44.96	7.75	5.38	0.00	46.91	42.70	10.11	5.59	0.46	47.66	45.20	6.68	2.01
Female	678	0.15	25.00	55.45	19.39	2.65	0.00	26.24	54.75	18.85	2.22	0.22	28.29	57.95	13.54	1.15
Male	653	0.31	25.51	50.39	23.78	2.76	0.00	22.65	51.36	25.84	2.49	0.38	29.13	53.63	16.86	1.36
Migrant	19	5.56	77.78	16.67	0.00	5.26	0.00	89.29	10.71	0.00	0.00	4.88	78.05	17.07	0.00	2.38
Gap	517	0.61	48.18	42.71	8.50	4.45	0.00	47.69	41.10	10.99	4.82	0.75	50.21	42.45	6.59	2.24
Non-Gap	814	0.00	11.11	59.30	29.59	1.60	0.00	11.75	59.71	28.42	0.95	0.04	16.31	63.47	20.19	0.68

B. Bas = Below Basic, Bas. = Basic, Prof. = Proficient, Adv. = Advanced, N.T. = Not Test

* No data will display at the school or district level if the subgroup does not meet minimum size for reporting purposes.

Sioux Falls 49-5

All Assessed: Science All Grades

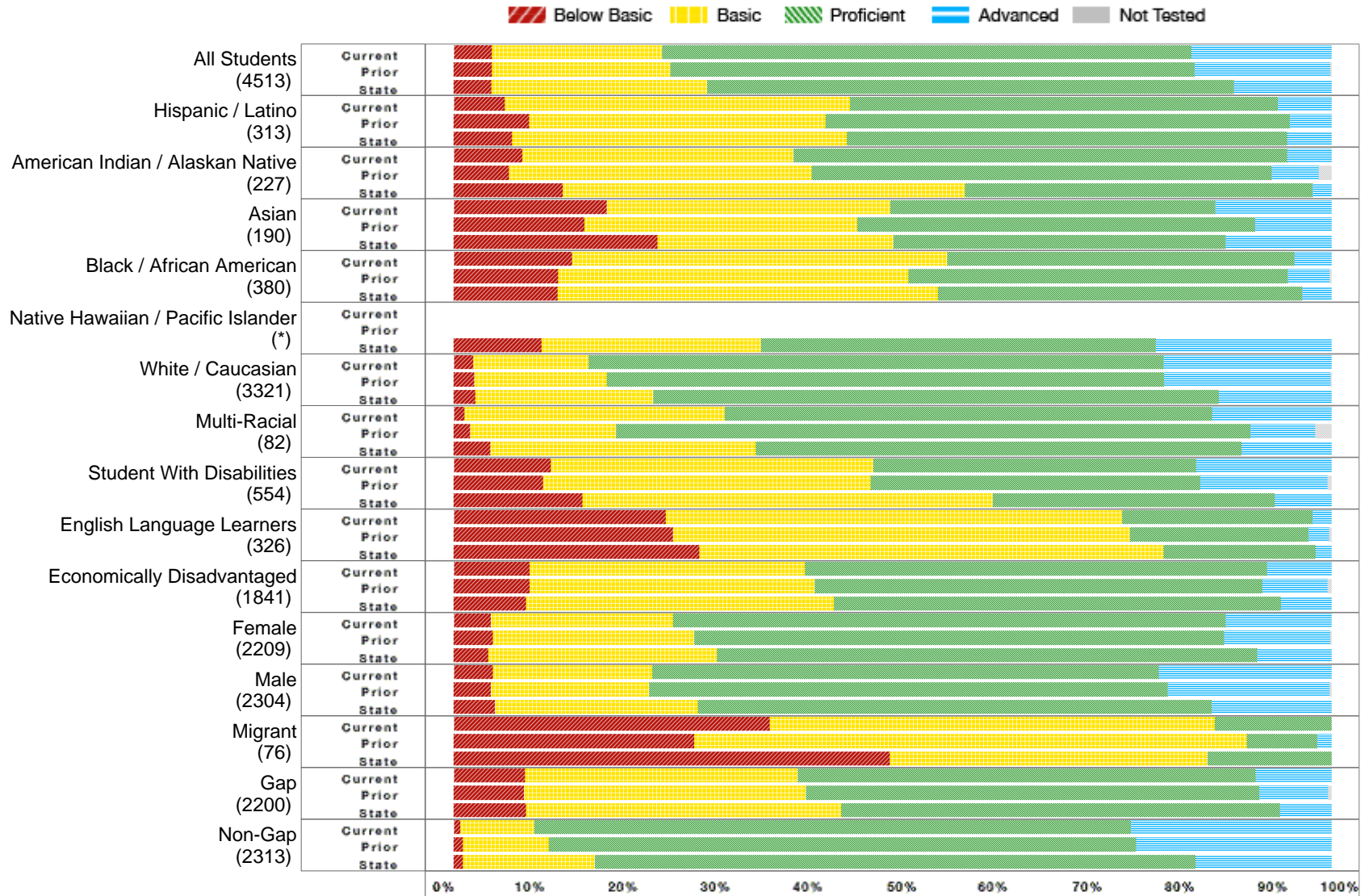

* No bar will display at the school or district level if the subgroup does not meet minimum size for reporting purposes.

Sioux Falls 49-5

All Assessed: Science All Grades - Data Matrix

	District Current Year						District Prior Year					State Current Year				
	Number Students	Percent B. Bas	Percent Bas.	Percent Prof.	Percent Adv.	Percent N.T.	Percent B. Bas	Percent Bas.	Percent Prof.	Percent Adv.	Percent N.T.	Percent B. Bas	Percent Bas.	Percent Prof.	Percent Adv.	Percent N.T.
All Students	4513	4.34	19.43	60.29	15.94	0.91	4.36	20.36	59.67	15.44	0.90	4.32	24.56	60.00	11.12	0.63
Hispanic / Latino	313	5.81	39.35	48.71	6.13	0.96	8.60	33.76	52.87	4.78	2.18	6.62	38.17	50.16	5.05	0.83
American Indian / Alaskan Native	227	7.83	30.88	56.22	5.07	4.41	6.31	34.47	52.43	5.34	3.33	12.43	45.80	39.57	2.20	1.71
Asian	190	17.46	32.28	37.04	13.23	0.53	14.91	31.06	45.34	8.70	0.00	23.23	26.88	37.85	12.04	0.64
Black / African American	380	13.46	42.74	39.58	4.22	0.26	11.87	39.95	43.15	4.79	0.91	11.86	43.27	41.51	3.37	0.64
Native Hawaiian / Pacific Islander	*											10.00	25.00	45.00	20.00	0.00
White / Caucasian	3321	2.25	13.14	65.47	19.14	0.75	2.33	15.08	63.49	19.01	0.61	2.45	20.28	64.42	12.85	0.47
Multi-Racial	82	1.23	29.63	55.56	13.58	1.22	1.85	16.67	72.22	7.41	3.64	4.19	30.23	55.35	10.23	0.46
Student With Disabilities	554	11.09	36.73	36.73	15.45	0.72	10.20	37.31	37.53	14.53	1.08	14.64	46.74	32.13	6.48	0.90
English Language Learners	326	24.15	52.01	21.67	2.17	0.92	25.00	52.03	20.35	2.33	0.58	27.97	52.87	17.37	1.79	1.51
Economically Disadvantaged	1841	8.65	31.39	52.59	7.38	1.36	8.63	32.50	50.98	7.42	1.77	8.22	35.07	50.94	5.77	0.81
Female	2209	4.20	20.79	62.95	12.06	0.91	4.48	22.91	60.35	12.12	0.84	3.93	26.04	61.58	8.45	0.61
Male	2304	4.47	18.13	57.73	19.67	0.91	4.24	18.01	59.05	18.48	0.95	4.69	23.15	58.50	13.66	0.65
Migrant	76	36.00	50.67	13.33	0.00	1.32	27.42	62.90	8.06	1.61	0.00	49.69	36.20	14.11	0.00	0.61
Gap	2200	8.15	31.06	52.14	8.65	1.23	8.01	32.13	51.62	7.86	1.55	8.24	35.91	49.98	5.88	0.91
Non-Gap	2313	0.74	8.44	67.99	22.84	0.61	1.03	9.78	66.94	22.26	0.30	1.03	15.04	68.41	15.51	0.40

B. Bas = Below Basic, Bas. = Basic, Prof. = Proficient, Adv. = Advanced, N.T. = Not Test

* No data will display at the school or district level if the subgroup does not meet minimum size for reporting purposes.

Sioux Falls 49-5

All Assessed: Science Grade 05

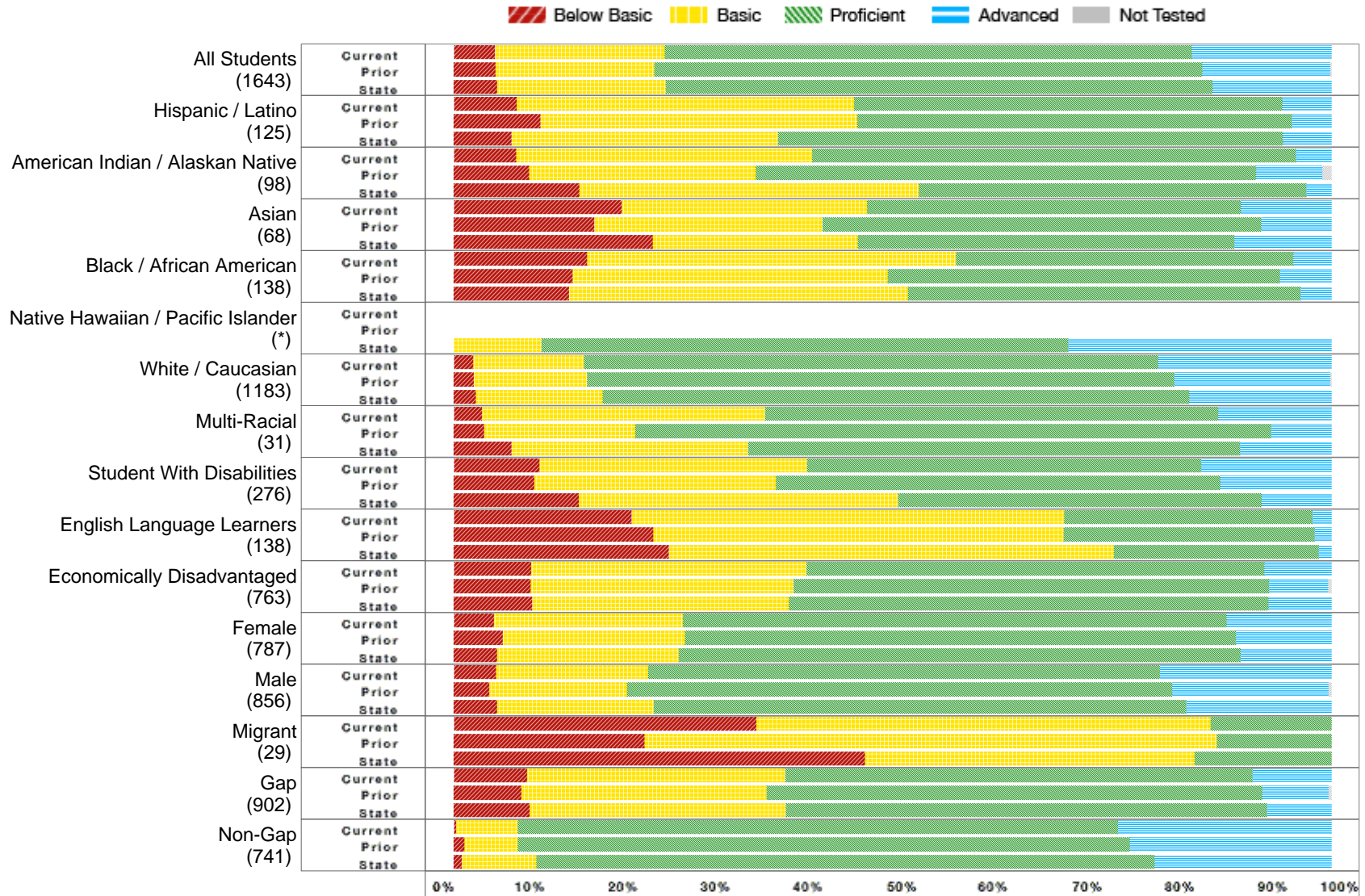

* No bar will display at the school or district level if the subgroup does not meet minimum size for reporting purposes.

Sioux Falls 49-5

All Assessed: Science Grade 05 - Data Matrix

	District Current Year						District Prior Year					State Current Year				
	Number Students	Percent B. Bas	Percent Bas.	Percent Prof.	Percent Adv.	Percent N.T.	Percent B. Bas	Percent Bas.	Percent Prof.	Percent Adv.	Percent N.T.	Percent B. Bas	Percent Bas.	Percent Prof.	Percent Adv.	Percent N.T.
All Students	1643	4.70	19.33	60.06	15.91	0.18	4.77	18.09	62.41	14.55	0.24	4.93	19.24	62.31	13.52	0.18
Hispanic / Latino	125	7.20	38.40	48.80	5.60	0.00	9.91	36.04	49.55	4.50	0.00	6.60	30.34	57.52	5.54	0.00
American Indian / Alaskan Native	98	7.14	33.67	55.10	4.08	0.00	8.60	25.81	56.99	7.53	1.08	14.32	38.64	44.16	2.88	0.32
Asian	68	19.12	27.94	42.65	10.29	0.00	16.00	26.00	50.00	8.00	0.00	22.70	23.31	42.94	11.04	0.00
Black / African American	138	15.22	42.03	38.41	4.35	0.00	13.53	35.88	44.71	5.88	0.00	13.16	38.60	44.74	3.51	0.44
Native Hawaiian / Pacific Islander	*											0.00	10.00	60.00	30.00	0.00
White / Caucasian	1183	2.20	12.63	65.42	19.75	0.25	2.28	12.93	66.86	17.75	0.25	2.54	14.43	66.84	16.20	0.17
Multi-Racial	31	3.23	32.26	51.61	12.90	0.00	3.45	17.24	72.41	6.90	0.00	6.59	26.92	56.04	10.44	0.00
Student With Disabilities	276	9.78	30.43	44.93	14.86	0.00	9.17	27.51	50.66	12.66	0.00	14.25	36.38	41.41	7.95	0.30
English Language Learners	138	20.29	49.28	28.26	2.17	0.00	22.73	46.75	28.57	1.95	0.00	24.50	50.72	23.34	1.44	0.29
Economically Disadvantaged	763	8.80	31.41	52.17	7.62	0.26	8.79	29.95	54.12	6.73	0.55	8.92	29.24	54.66	7.18	0.24
Female	787	4.58	21.50	61.96	11.96	0.13	5.58	20.78	62.73	10.91	0.00	4.91	20.70	64.03	10.36	0.15
Male	856	4.80	17.33	58.31	19.56	0.23	4.04	15.70	62.12	17.78	0.46	4.95	17.84	60.67	16.54	0.21
Migrant	29	34.48	51.72	13.79	0.00	0.00	21.74	65.22	13.04	0.00	0.00	46.88	37.50	15.63	0.00	0.00
Gap	902	8.33	29.44	53.22	9.00	0.22	7.69	27.98	56.41	7.58	0.45	8.64	29.18	54.80	7.38	0.22
Non-Gap	741	0.27	7.03	68.38	24.32	0.13	1.22	6.09	69.69	23.00	0.00	0.92	8.49	70.43	20.16	0.13

B. Bas = Below Basic, Bas. = Basic, Prof. = Proficient, Adv. = Advanced, N.T. = Not Test

* No data will display at the school or district level if the subgroup does not meet minimum size for reporting purposes.

Sioux Falls 49-5

All Assessed: Science Grade 08

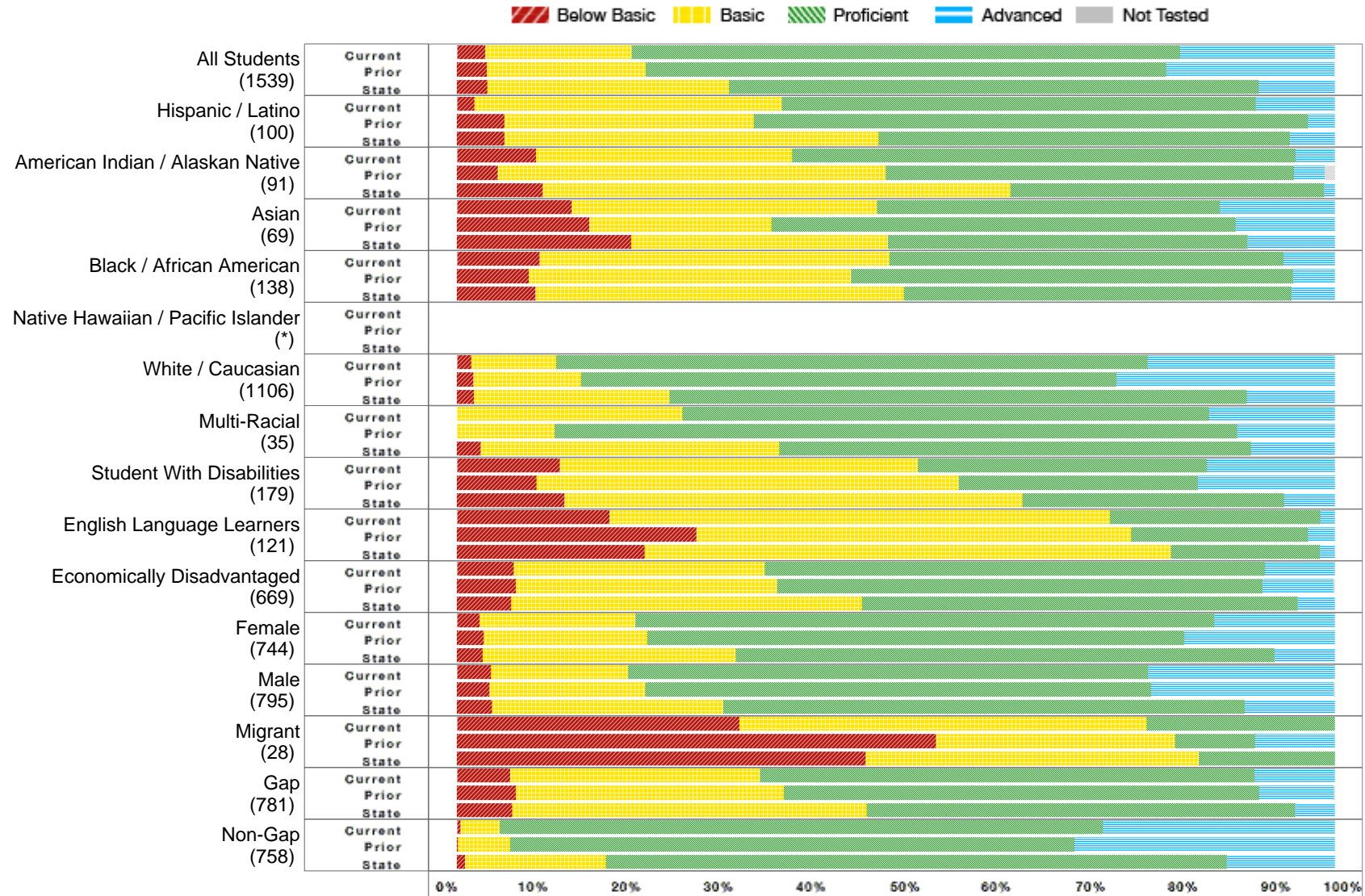

* No bar will display at the school or district level if the subgroup does not meet minimum size for reporting purposes.

Sioux Falls 49-5

All Assessed: Science Grade 08 - Data Matrix

	District Current Year						District Prior Year					State Current Year				
	Number Students	Percent B. Bas	Percent Bas.	Percent Prof.	Percent Adv.	Percent N.T.	Percent B. Bas	Percent Bas.	Percent Prof.	Percent Adv.	Percent N.T.	Percent B. Bas	Percent Bas.	Percent Prof.	Percent Adv.	Percent N.T.
All Students	1539	3.25	16.66	62.46	17.63	0.13	3.39	18.14	59.27	19.14	0.20	3.47	27.55	60.36	8.63	0.49
Hispanic / Latino	100	2.00	35.00	54.00	9.00	0.00	5.38	28.46	63.08	3.08	0.00	5.43	42.57	46.86	5.14	0.85
American Indian / Alaskan Native	91	8.99	29.21	57.30	4.49	2.20	4.65	44.19	46.51	3.49	2.30	9.74	53.32	35.70	1.24	1.22
Asian	69	13.04	34.78	39.13	13.04	0.00	15.09	20.75	52.83	11.32	0.00	19.88	29.19	40.99	9.94	0.62
Black / African American	138	9.42	39.86	44.93	5.80	0.00	8.16	36.73	50.34	4.76	0.68	8.93	41.96	44.20	4.91	0.44
Native Hawaiian / Pacific Islander	*															
White / Caucasian	1106	1.63	9.67	67.36	21.34	0.00	1.87	12.24	61.03	24.86	0.00	1.91	22.31	65.80	9.99	0.36
Multi-Racial	35	0.00	25.71	60.00	14.29	0.00	0.00	11.11	77.78	11.11	0.00	2.72	34.01	53.74	9.52	0.68
Student With Disabilities	179	11.73	40.78	32.96	14.53	0.00	9.09	48.05	27.27	15.58	0.00	12.24	52.20	29.83	5.74	0.48
English Language Learners	121	17.36	57.02	23.97	1.65	0.00	27.27	49.49	20.20	3.03	0.00	21.36	60.00	16.95	1.69	1.99
Economically Disadvantaged	669	6.45	28.64	56.97	7.95	0.30	6.70	29.75	55.30	8.10	0.47	6.17	39.98	49.61	4.23	0.64
Female	744	2.56	17.77	65.95	13.73	0.13	3.05	18.60	61.19	17.15	0.15	2.92	28.85	61.37	6.87	0.53
Male	795	3.90	15.62	59.19	21.28	0.13	3.67	17.75	57.65	20.81	0.24	3.98	26.35	59.43	10.24	0.46
Migrant	28	32.14	46.43	21.43	0.00	0.00	54.55	27.27	9.09	9.09	0.00	46.55	37.93	15.52	0.00	0.00
Gap	781	6.03	28.50	56.35	9.11	0.26	6.70	30.56	54.16	8.45	0.40	6.29	40.40	48.80	4.50	0.69
Non-Gap	758	0.40	4.49	68.73	26.39	0.00	0.13	5.93	64.30	29.64	0.00	0.94	16.05	70.69	12.32	0.34

B. Bas = Below Basic, Bas. = Basic, Prof. = Proficient, Adv. = Advanced, N.T. = Not Test

* No data will display at the school or district level if the subgroup does not meet minimum size for reporting purposes.

Sioux Falls 49-5

All Assessed: Science Grade 11

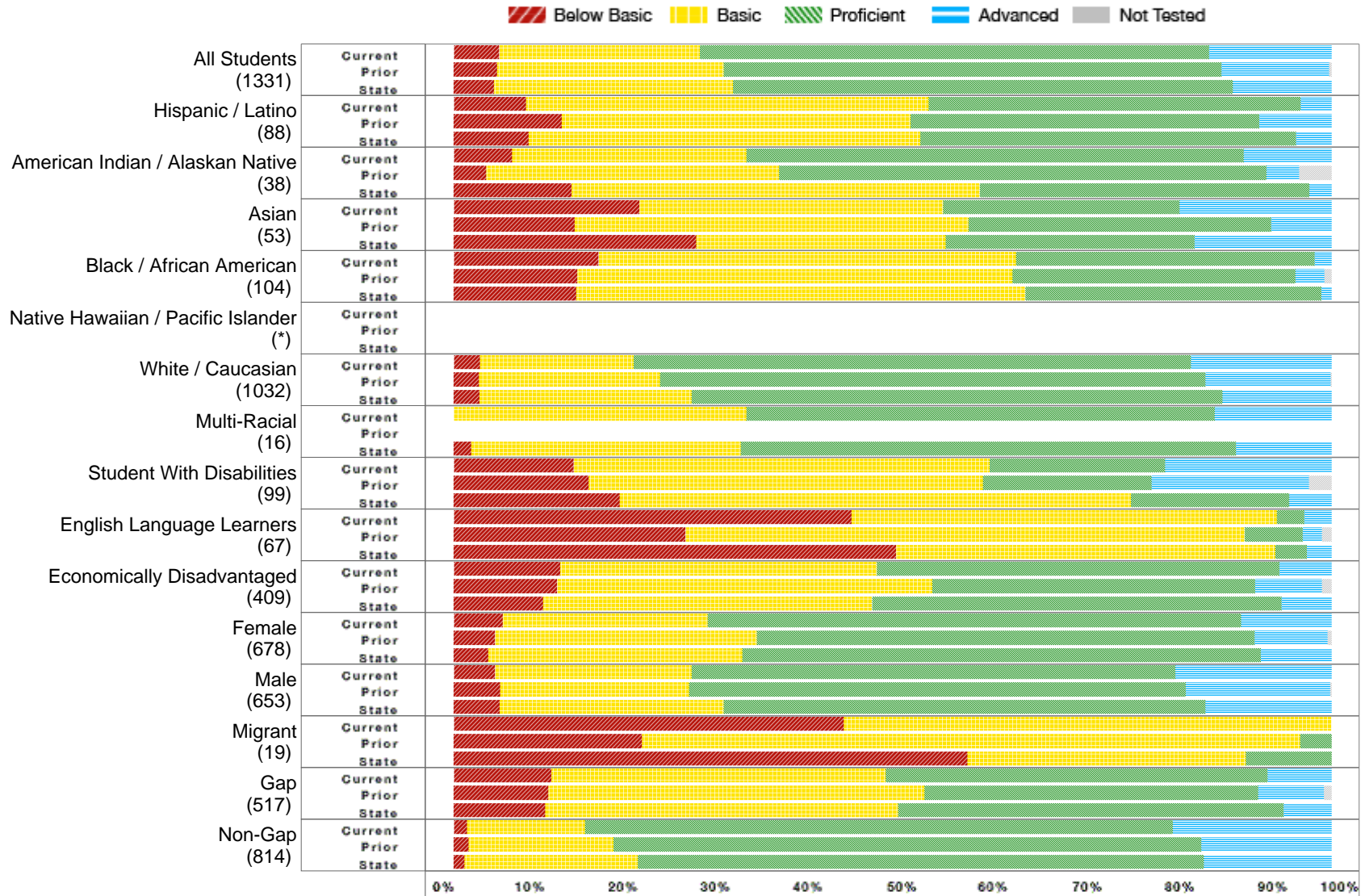

* No bar will display at the school or district level if the subgroup does not meet minimum size for reporting purposes.

Sioux Falls 49-5

All Assessed: Science Grade 11 - Data Matrix

	District Current Year						District Prior Year					State Current Year				
	Number Students	Percent B. Bas.	Percent Bas.	Percent Prof.	Percent Adv.	Percent N.T.	Percent B. Bas.	Percent Bas.	Percent Prof.	Percent Adv.	Percent N.T.	Percent B. Bas.	Percent Bas.	Percent Prof.	Percent Adv.	Percent N.T.
All Students	1331	5.17	22.86	57.99	13.98	2.70	4.96	25.81	56.67	12.25	2.50	4.58	27.21	56.99	11.22	1.29
Hispanic / Latino	88	8.24	45.88	42.35	3.53	3.41	12.33	39.73	39.73	8.22	8.75	8.56	44.59	42.79	4.05	2.20
American Indian / Alaskan Native	38	6.67	26.67	56.67	10.00	21.05	3.70	33.33	55.56	3.70	13.33	13.41	46.50	37.56	2.53	4.96
Asian	53	21.15	34.62	26.92	17.31	1.89	13.79	44.83	34.48	6.90	0.00	27.66	28.37	28.37	15.60	1.40
Black / African American	104	16.50	47.57	33.98	1.94	0.96	14.05	49.59	32.23	3.31	2.44	13.95	51.16	33.72	1.16	1.15
Native Hawaiian / Pacific Islander	*															
White / Caucasian	1032	2.97	17.52	63.47	16.04	2.13	2.89	20.62	62.15	14.24	1.67	2.95	24.16	60.45	12.44	0.90
Multi-Racial	16	0.00	33.33	53.33	13.33	6.25						1.98	30.69	56.44	10.89	0.98
Student With Disabilities	99	13.68	47.37	20.00	18.95	4.04	15.38	44.87	19.23	17.95	6.17	18.93	58.19	18.08	4.80	2.61
English Language Learners	67	45.31	48.44	3.13	3.13	4.48	26.37	63.74	6.59	2.20	2.17	50.35	43.26	3.55	2.84	3.42
Economically Disadvantaged	409	12.11	36.08	45.88	5.93	5.13	11.80	42.70	36.80	7.58	6.38	10.20	37.48	46.59	5.73	2.05
Female	678	5.61	23.33	60.76	10.30	2.65	4.68	29.86	56.71	8.30	2.51	3.94	28.93	59.09	8.04	1.19
Male	653	4.72	22.36	55.12	17.80	2.76	5.26	21.53	56.62	16.43	2.49	5.22	25.51	54.91	14.36	1.39
Migrant	19	44.44	55.56	0.00	0.00	5.26	21.43	75.00	3.57	0.00	0.00	58.54	31.71	9.76	0.00	2.38
Gap	517	11.13	38.06	43.52	7.29	4.45	10.77	42.86	38.02	7.47	5.45	10.43	40.18	43.92	5.48	2.31
Non-Gap	814	1.50	13.48	66.92	18.10	1.60	1.68	16.55	66.91	14.87	0.83	1.21	19.74	64.52	14.54	0.69

B. Bas = Below Basic, Bas. = Basic, Prof. = Proficient, Adv. = Advanced, N.T. = Not Test

* No data will display at the school or district level if the subgroup does not meet minimum size for reporting purposes.

Sioux Falls 49-5

NAEP Overview



National Assessment of Educational Progress
South Dakota Results for NAEP 2011

The National Assessment of Educational Progress (NAEP) or the "Nation's Report Card" is administered on a biannual basis to a sample of 4th and 8th graders in every state. The most recent NAEP data available are for the 2011 administration. Each student takes a portion of a reading or mathematics assessment. The NAEP results are reported for the state as well as the nation and there are no published school or district results.

For some small subgroups in South Dakota the reporting requirement is not met and therefore no data are available. Therefore, race/ethnicity and Limited English Proficiency data are not consistent across all the reports. .

NAEP achievement levels are not necessarily equivalent to proficiency levels used with South Dakota's state assessment, DSTEP. For more information on the mathematics and reading achievement levels go to:

Participation Rates

Participation rates for Students with Disabilities and Limited English Proficient can be found in the table below. The actual participation rates for NAEP will differ from DSTEP rates since NAEP does not allow the all the accommodations used by DSTEP. Students taking DSTEP-A do not participate in NAEP.

<u>Students with Disabilities</u>	<u>Reading</u>	<u>Mathematics</u>
Grade 4	82%	89%
Grade 8	75%	88%

<u>Limited English Proficient</u>	<u>Reading</u>	<u>Mathematics</u>
Grade 4	87%	97%
Grade 8	71%	80%

Note: If there are questions about the NAEP data reported below, contact the South Dakota NAEP State Coordinator, Jan Martin at: jan.martin@state.sd.us

Sioux Falls 49-5

NAEP Performance - Grade 4

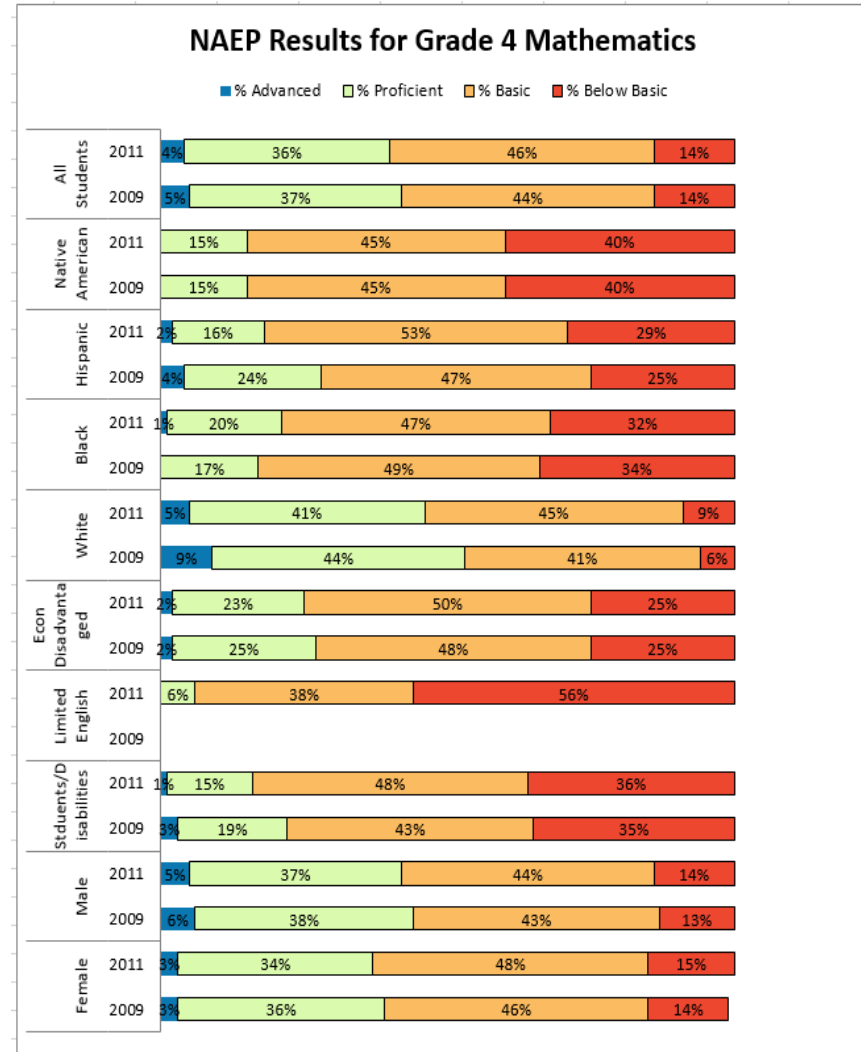
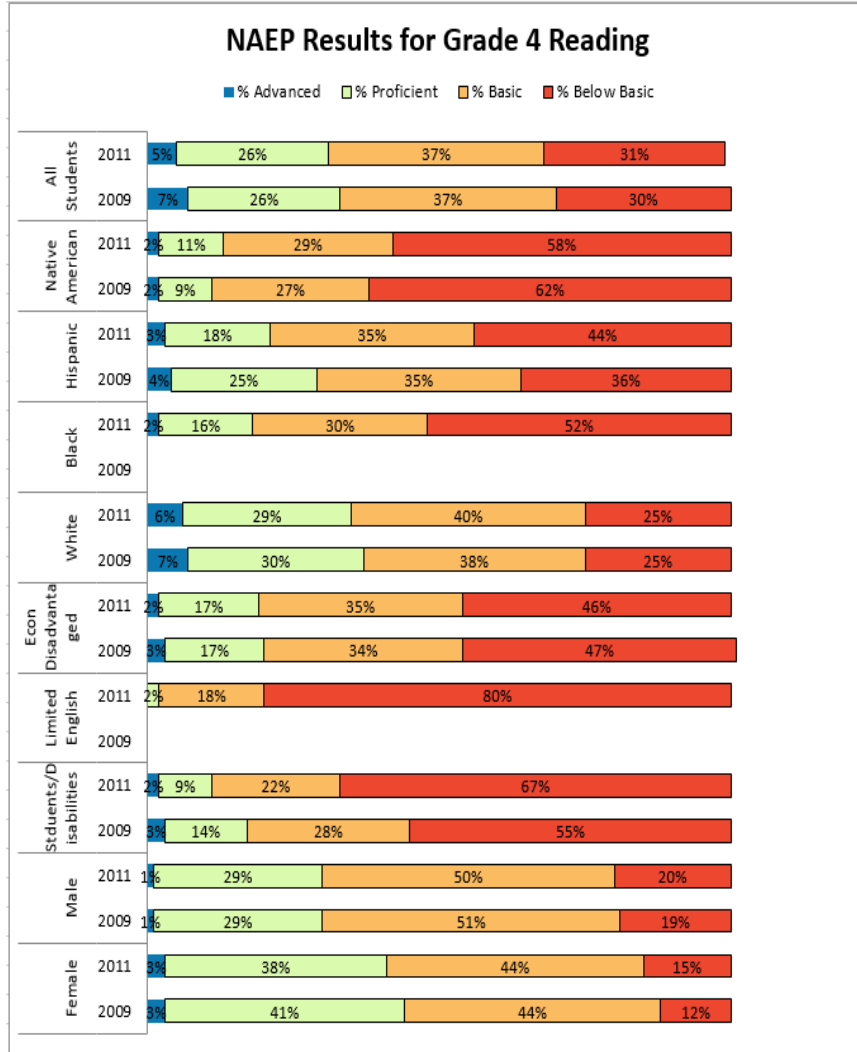

Sioux Falls 49-5

NAEP Performance - Grade 8

