

Douglas 51-1

Performance Indicators

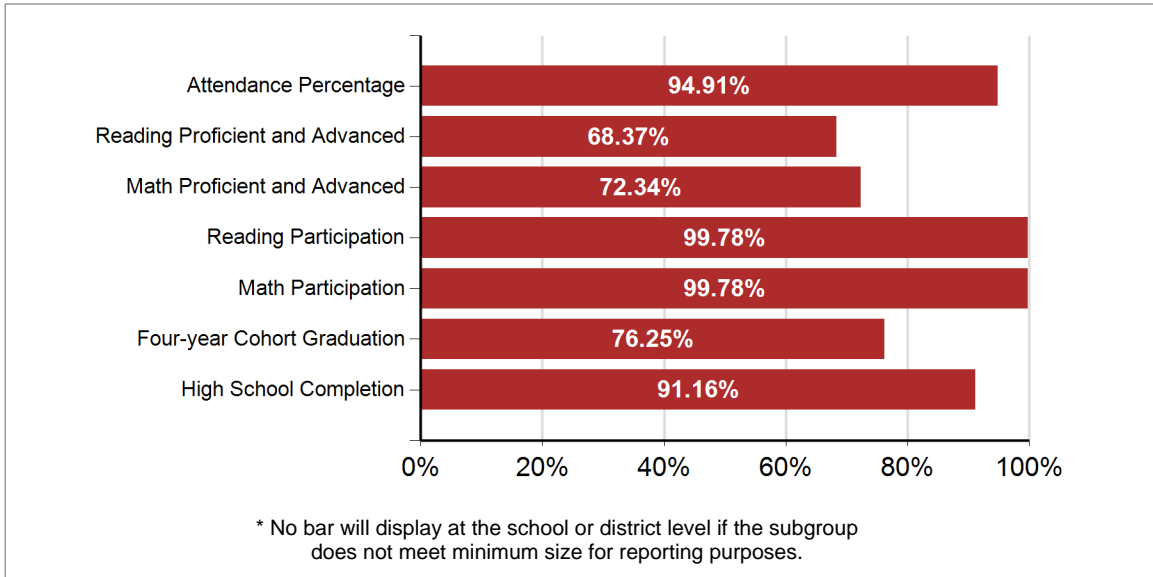

School Performance Index

District Classification:

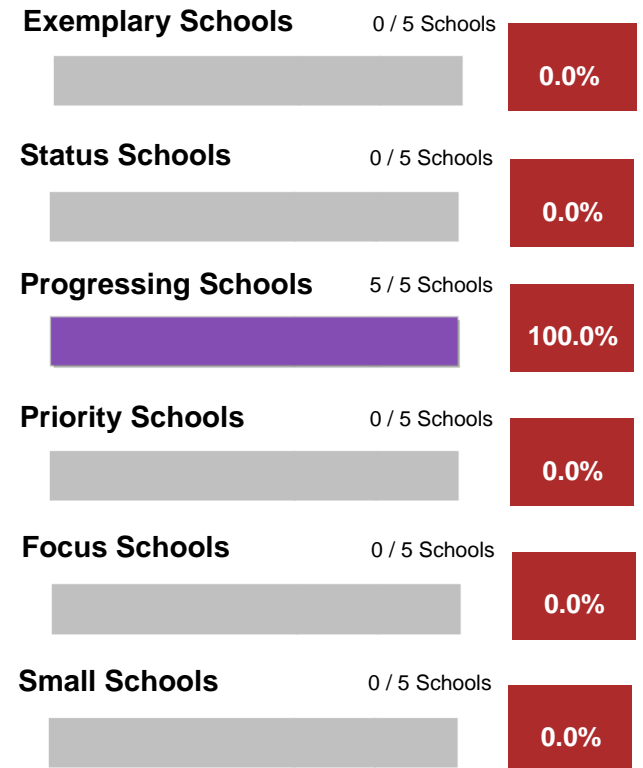

Douglas 51-1

Staffing

Core Classes Taught by Highly Qualified Teachers

Number of Core Content Classes	639
Percent of Classes taught by Highly Qualified Teachers	100.00%
Percent of Classes not taught by Highly Qualified Teachers	0.00%

It has been determined that South Dakota does not offer an Emergency or Provisional License. This information is therefore not being reported.

Administrators	9.2
School Service Specialists	15.8
Teachers	185.93
Average Years of Experience	17
Percent with Advanced Degrees	64.52%

Degrees Earned

-  Bachelors
-  Doctorate
-  Masters
-  Specialist

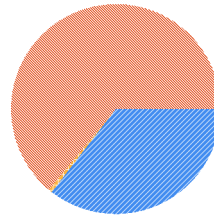

Student Population

**Race/Ethnicity
Percent of Tested Population**

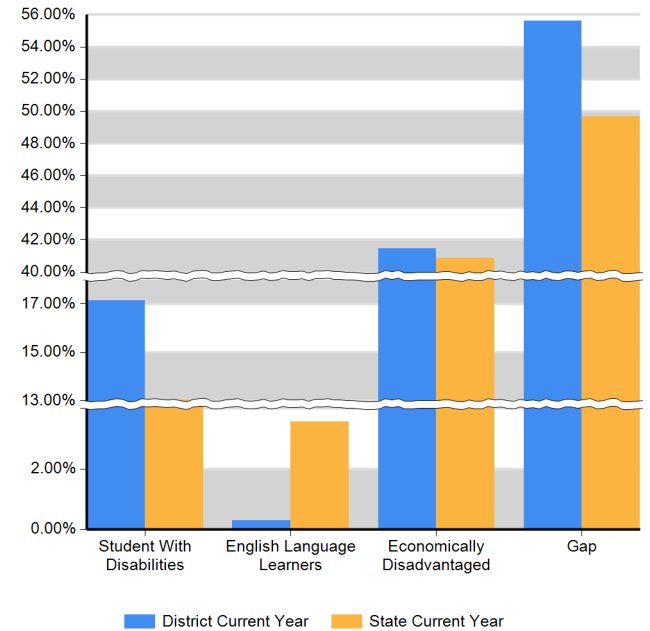
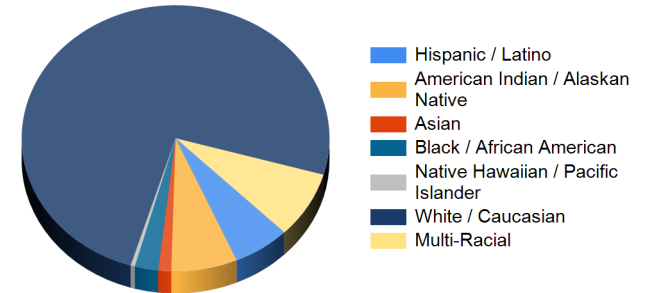

Douglas 51-1

Student Achievement: Reading Proficient and Advanced Percentage

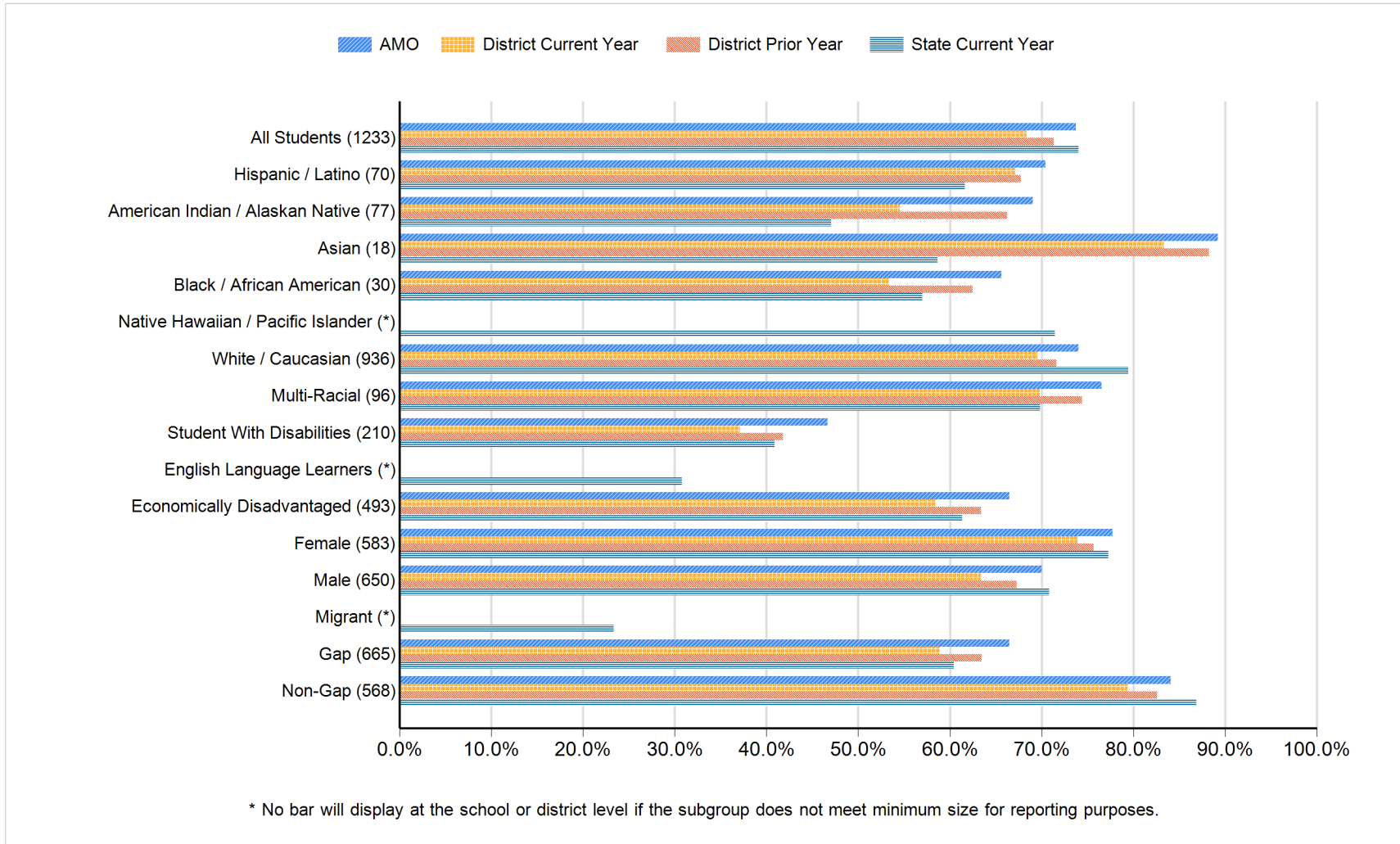

Douglas 51-1

Student Achievement: Reading Proficient and Advanced Percentage - Data Matrix

Subgroup	Number of Students	AMO	District Current Year	District Prior Year	State Current Year
		Proficient and Advanced Percentage	Proficient and Advanced Percentage	Proficient and Advanced Percentage	Proficient and Advanced Percentage
All Students	1233	73.71	68.37	71.32	73.99
Hispanic / Latino	70	70.43	67.14	67.74	61.62
American Indian / Alaskan Native	77	69.06	54.55	66.25	47.06
Asian	18	89.22	83.33	88.24	58.67
Black / African American	30	65.63	53.33	62.50	56.98
Native Hawaiian / Pacific Islander	*				71.43
White / Caucasian	936	73.99	69.55	71.63	79.44
Multi-Racial	96	76.55	69.79	74.42	69.84
Student With Disabilities	210	46.63	37.14	41.78	40.89
English Language Learners	*				30.76
Economically Disadvantaged	493	66.47	58.42	63.42	61.34
Female	583	77.71	73.93	75.68	77.30
Male	650	70.02	63.38	67.29	70.84
Migrant	*				23.38
Gap	665	66.50	58.95	63.45	60.41
Non-Gap	568	84.06	79.40	82.61	86.84

* No data will display at the school or district level if the subgroup does not meet minimum size for reporting purposes.

Douglas 51-1

Student Achievement: Reading Participation Percentage

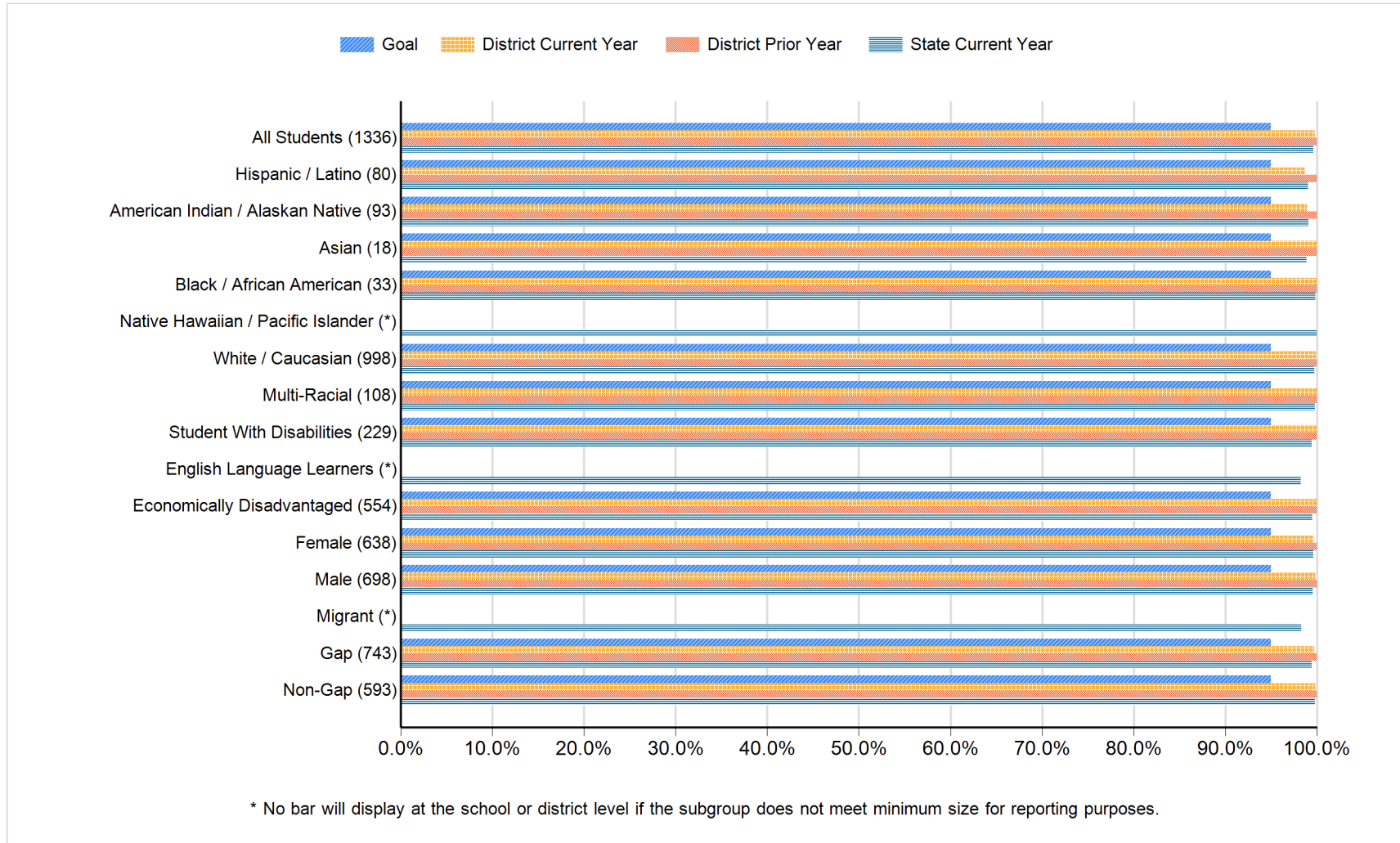

Douglas 51-1

Student Achievement: Reading Participation Percentage - Data Matrix

Subgroup	Number of Students	Goal Participation Percentage	District Current Year Participation Percentage	District Prior Year Participation Percentage	State Current Year Participation Percentage
All Students	1336	95.00	99.78	100.00	99.59
Hispanic / Latino	80	95.00	98.75	100.00	99.06
American Indian / Alaskan Native	93	95.00	98.92	100.00	99.09
Asian	18	95.00	100.00	100.00	98.85
Black / African American	33	95.00	100.00	100.00	99.82
Native Hawaiian / Pacific Islander	*				100.00
White / Caucasian	998	95.00	99.90	100.00	99.70
Multi-Racial	108	95.00	100.00	100.00	99.76
Student With Disabilities	229	95.00	100.00	100.00	99.44
English Language Learners	*				98.26
Economically Disadvantaged	554	95.00	100.00	100.00	99.49
Female	638	95.00	99.69	100.00	99.61
Male	698	95.00	99.86	100.00	99.57
Migrant	*				98.30
Gap	743	95.00	99.73	100.00	99.42
Non-Gap	593	95.00	99.83	100.00	99.76

* No data will display at the school or district level if the subgroup does not meet minimum size for reporting purposes.

Douglas 51-1

Student Achievement: Math Proficient and Advanced Percentage

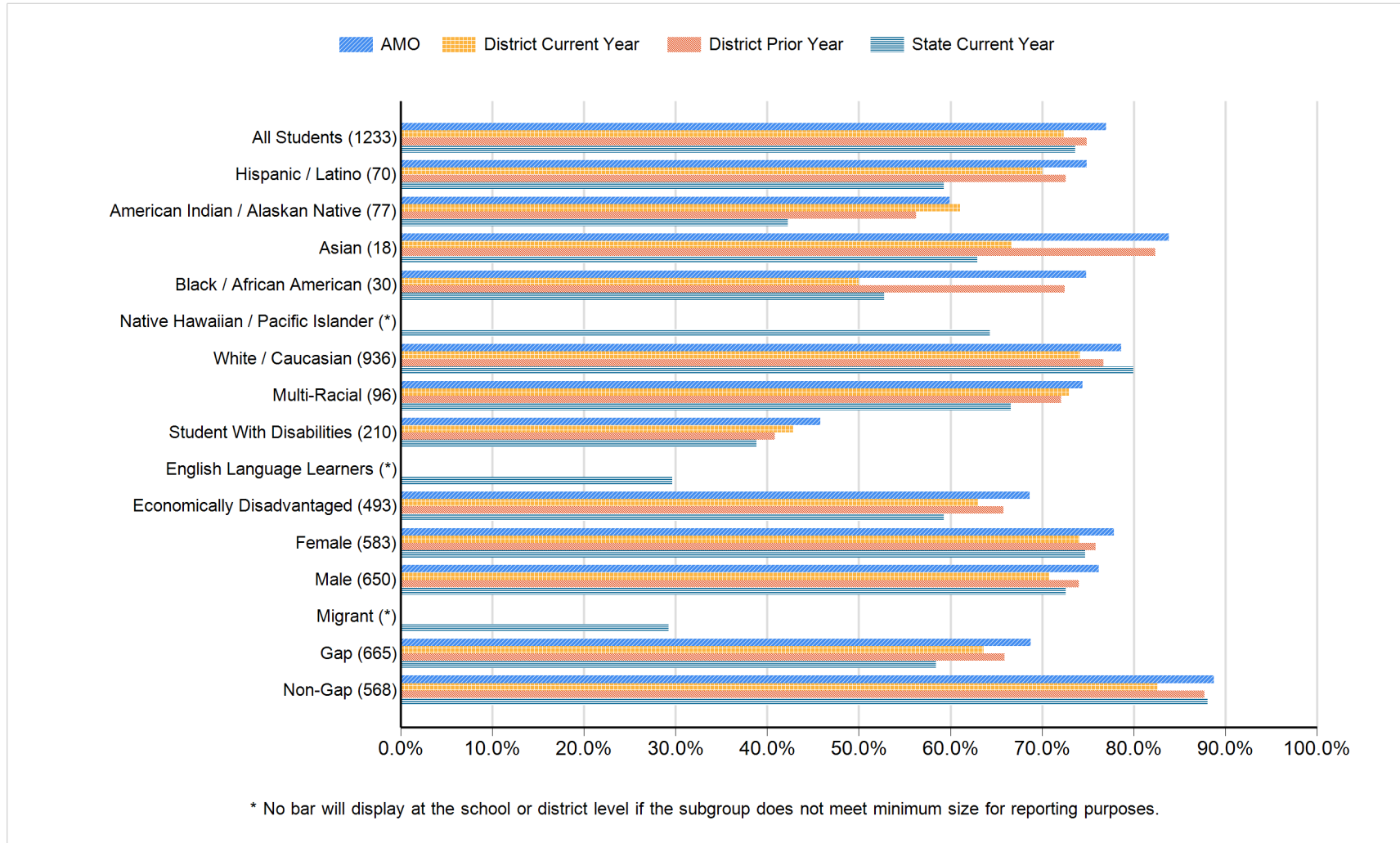

Douglas 51-1

Student Achievement: Math Proficient and Advanced Percentage - Data Matrix

Subgroup	Number of Students	AMO	District Current Year	District Prior Year	State Current Year
		Proficient and Advanced Percentage	Proficient and Advanced Percentage	Proficient and Advanced Percentage	Proficient and Advanced Percentage
All Students	1233	76.99	72.34	74.90	73.64
Hispanic / Latino	70	74.87	70.00	72.58	59.28
American Indian / Alaskan Native	77	59.90	61.04	56.25	42.26
Asian	18	83.82	66.67	82.35	62.96
Black / African American	30	74.79	50.00	72.50	52.79
Native Hawaiian / Pacific Islander	*				64.29
White / Caucasian	936	78.67	74.15	76.73	79.94
Multi-Racial	96	74.42	72.92	72.09	66.58
Student With Disabilities	210	45.78	42.86	40.85	38.86
English Language Learners	*				29.65
Economically Disadvantaged	493	68.62	63.08	65.77	59.29
Female	583	77.85	74.10	75.84	74.73
Male	650	76.19	70.77	74.02	72.60
Migrant	*				29.23
Gap	665	68.77	63.61	65.93	58.40
Non-Gap	568	88.77	82.57	87.75	88.07

* No data will display at the school or district level if the subgroup does not meet minimum size for reporting purposes.

Douglas 51-1

Student Achievement: Math Participation Percentage

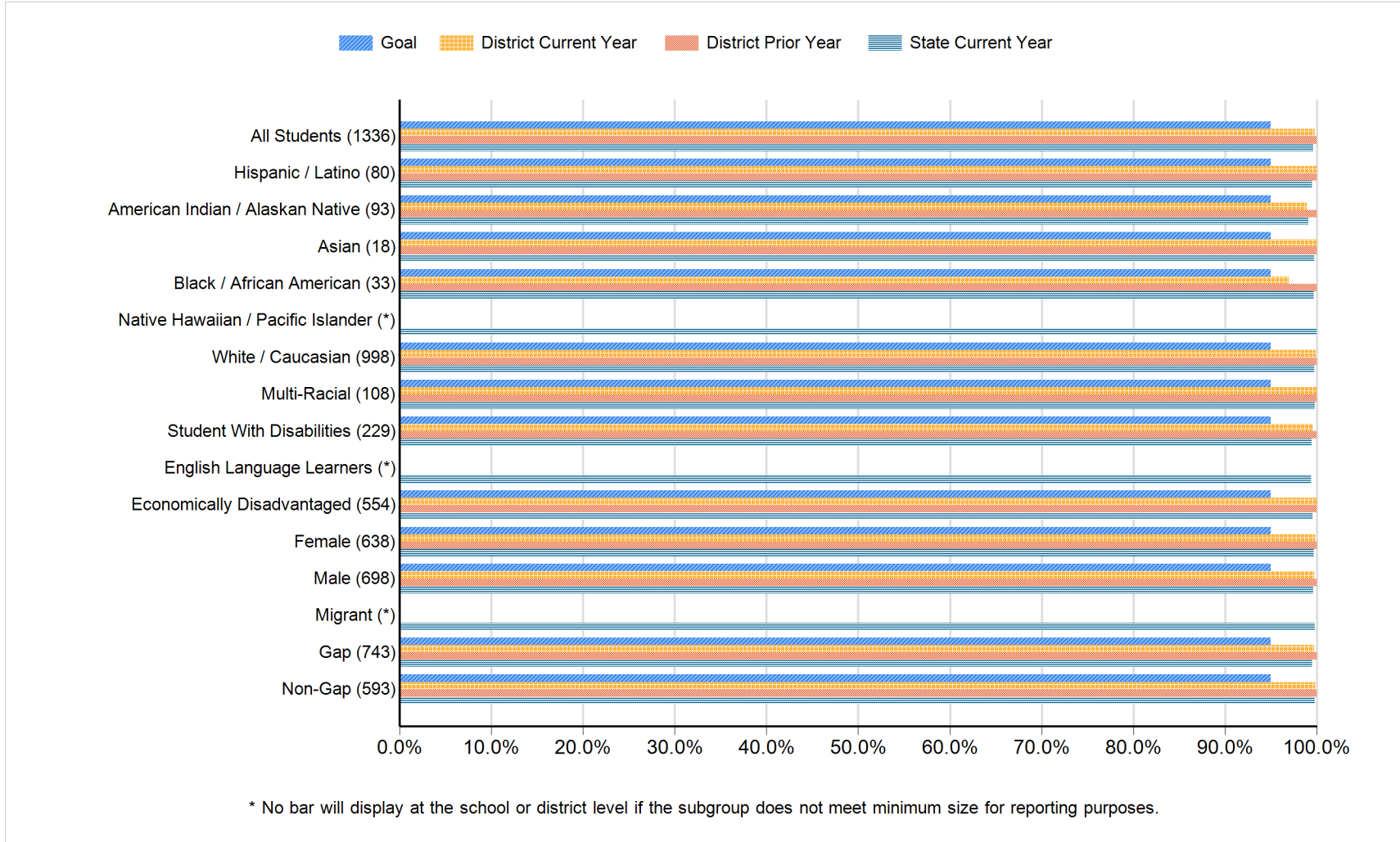

Douglas 51-1

Student Achievement: Math Participation Percentage - Data Matrix

Subgroup	Number of Students	Goal	District Current Year	District Prior Year	State Current Year
		Participation Percentage	Participation Percentage	Participation Percentage	Participation Percentage
All Students	1336	95.00	99.78	100.00	99.63
Hispanic / Latino	80	95.00	100.00	100.00	99.49
American Indian / Alaskan Native	93	95.00	98.92	100.00	99.11
Asian	18	95.00	100.00	100.00	99.73
Black / African American	33	95.00	96.97	100.00	99.65
Native Hawaiian / Pacific Islander	*				100.00
White / Caucasian	998	95.00	99.90	100.00	99.72
Multi-Racial	108	95.00	100.00	100.00	99.76
Student With Disabilities	229	95.00	99.56	100.00	99.43
English Language Learners	*				99.36
Economically Disadvantaged	554	95.00	100.00	100.00	99.55
Female	638	95.00	99.84	100.00	99.65
Male	698	95.00	99.71	100.00	99.62
Migrant	*				99.76
Gap	743	95.00	99.73	100.00	99.51
Non-Gap	593	95.00	99.83	100.00	99.76

* No data will display at the school or district level if the subgroup does not meet minimum size for reporting purposes.

Douglas 51-1

Attendance

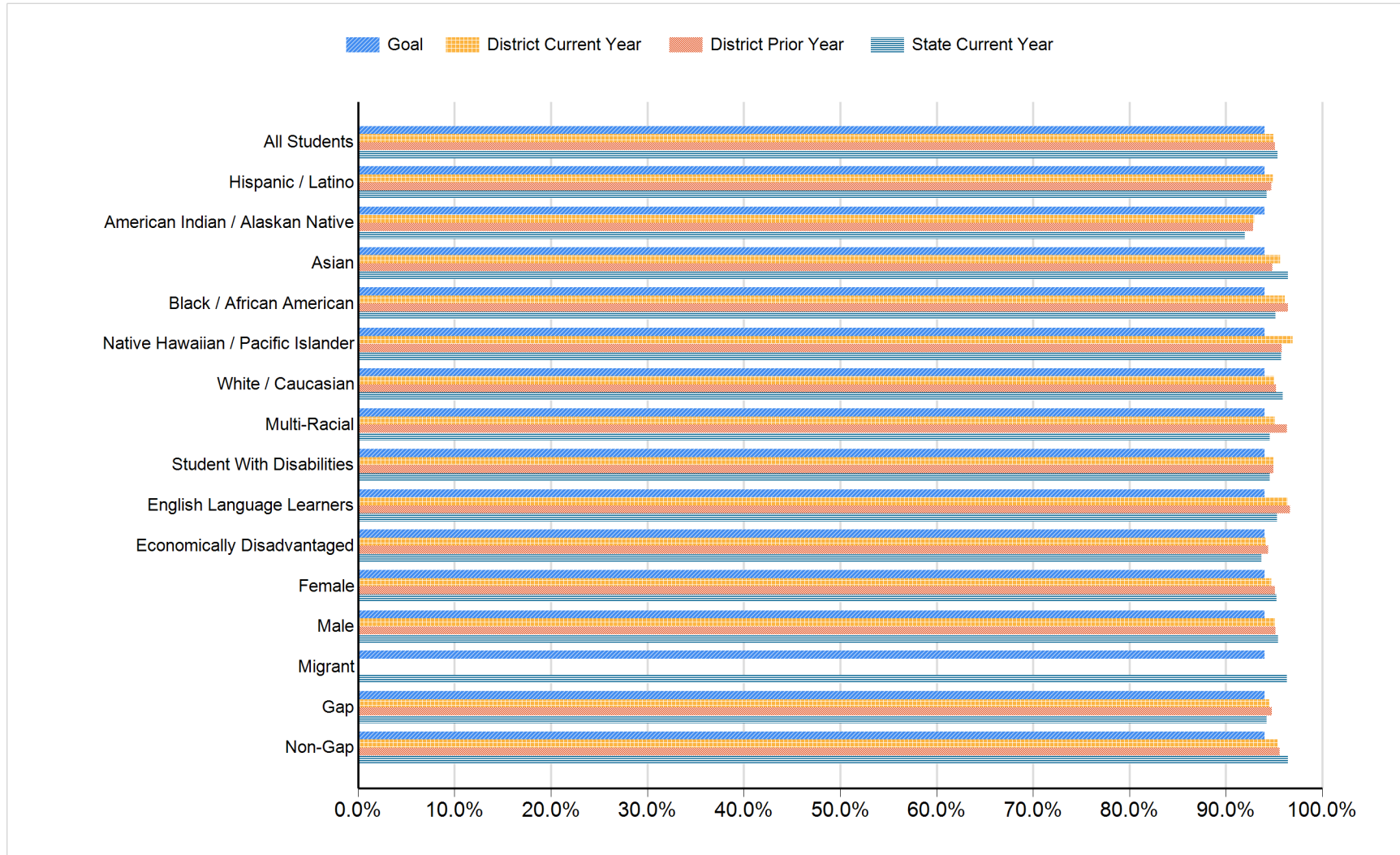

Douglas 51-1

Attendance: Data Matrix

Subgroup	Goal	District Current Year	District Prior Year	State Current Year
	Attendance Percentage	Attendance Percentage	Attendance Percentage	Attendance Percentage
All Students	94.00	94.91	95.12	95.35
Hispanic / Latino	94.00	94.87	94.73	94.24
American Indian / Alaskan Native	94.00	92.93	92.85	91.95
Asian	94.00	95.63	94.81	96.44
Black / African American	94.00	96.11	96.43	95.17
Native Hawaiian / Pacific Islander	94.00	96.95	95.80	95.75
White / Caucasian	94.00	94.99	95.18	95.93
Multi-Racial	94.00	95.10	96.31	94.58
Student With Disabilities	94.00	94.93	94.94	94.55
English Language Learners	94.00	96.40	96.65	95.29
Economically Disadvantaged	94.00	94.19	94.42	93.69
Female	94.00	94.70	95.10	95.26
Male	94.00	95.09	95.13	95.43
Migrant	94.00	0.00	0.00	96.32
Gap	94.00	94.50	94.76	94.21
Non-Gap	94.00	95.39	95.58	96.43

Douglas 51-1

Four-year Cohort Graduation

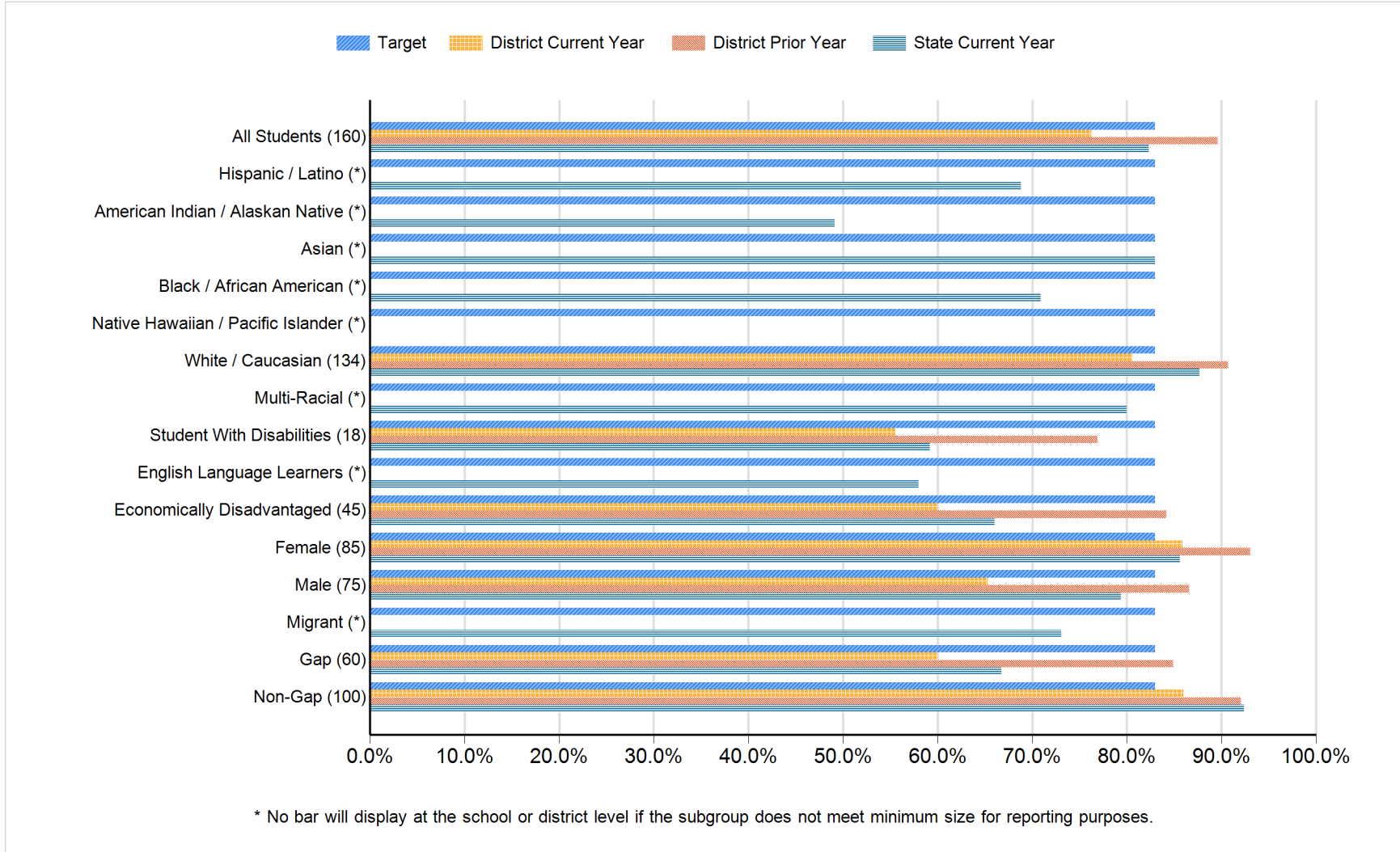

Douglas 51-1

Four-year Cohort Graduation: Data Matrix

Subgroup	Number of Students	Target	District Current Year	District Prior Year	State Current Year
		Four-year Cohort Graduation Percentage	Four-year Cohort Graduation Percentage	Four-year Cohort Graduation Percentage	Four-year Cohort Graduation Percentage
All Students	160	83.00	76.25	89.61	82.34
Hispanic / Latino	*	83.00			68.81
American Indian / Alaskan Native	*	83.00			49.11
Asian	*	83.00			83.01
Black / African American	*	83.00			70.92
Native Hawaiian / Pacific Islander	*	83.00			
White / Caucasian	134	83.00	80.60	90.70	87.69
Multi-Racial	*	83.00			80.00
Student With Disabilities	18	83.00	55.56	76.92	59.17
English Language Learners	*	83.00			58.01
Economically Disadvantaged	45	83.00	60.00	84.21	66.02
Female	85	83.00	85.88	93.06	85.59
Male	75	83.00	65.33	86.59	79.37
Migrant	*	83.00			73.08
Gap	60	83.00	60.00	84.91	66.76
Non-Gap	100	83.00	86.00	92.08	92.41

* No data will display at the school or district level if the subgroup does not meet minimum size for reporting purposes.

Douglas 51-1

High School Completion

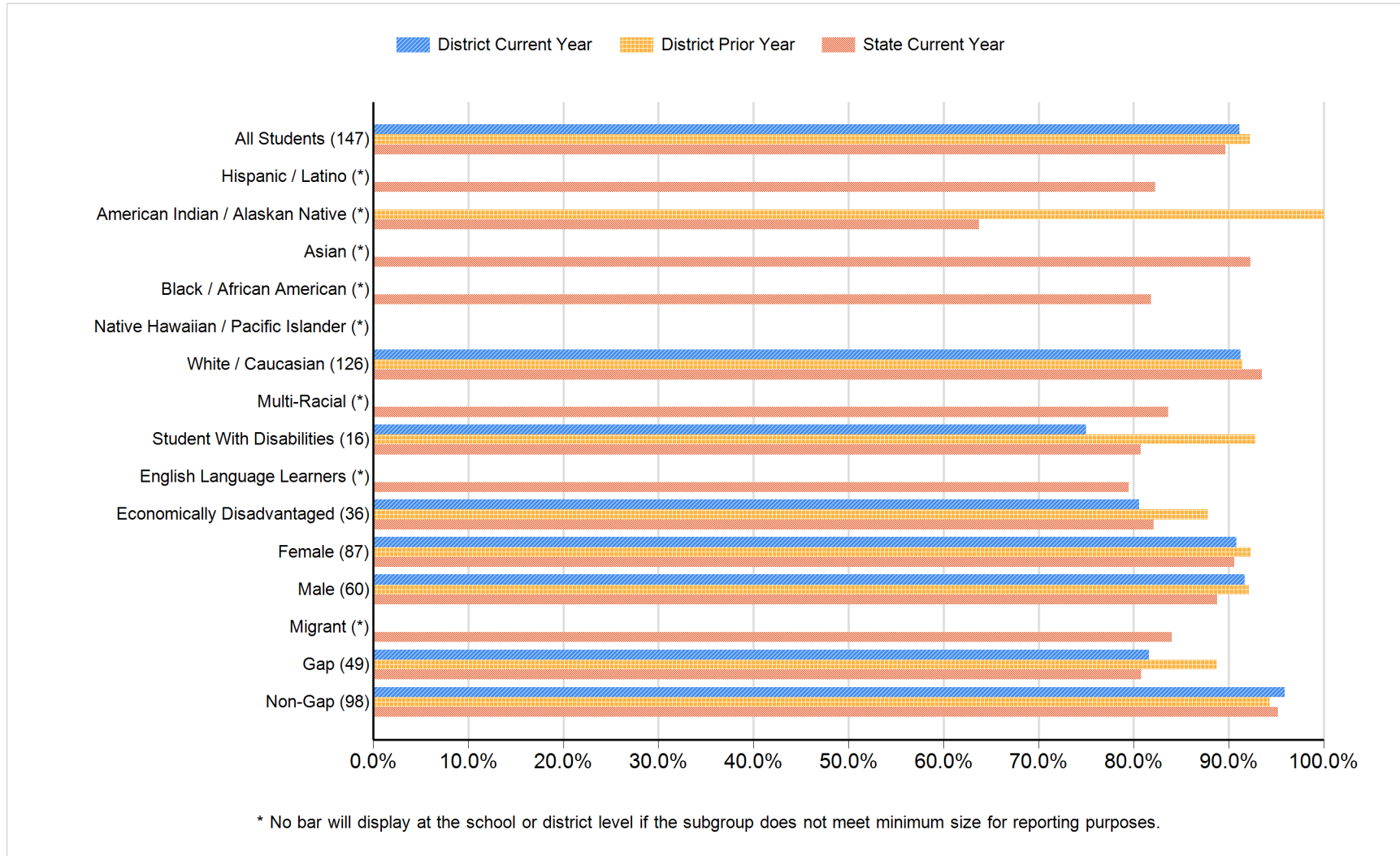

Douglas 51-1

High School Completion: Data Matrix

Subgroup	Number of Students	District Current Year	District Prior Year	State Current Year
		High School Completion Percentage	High School Completion Percentage	High School Completion Percentage
All Students	147	91.16	92.22	89.68
Hispanic / Latino	*			82.25
American Indian / Alaskan Native	*		100.00	63.74
Asian	*			92.31
Black / African American	*			81.85
Native Hawaiian / Pacific Islander	*			
White / Caucasian	126	91.27	91.43	93.51
Multi-Racial	*			83.65
Student With Disabilities	16	75.00	92.86	80.73
English Language Learners	*			79.51
Economically Disadvantaged	36	80.56	87.80	82.09
Female	87	90.80	92.31	90.59
Male	60	91.67	92.13	88.78
Migrant	*			84.00
Gap	49	81.63	88.71	80.80
Non-Gap	98	95.92	94.29	95.16

* No data will display at the school or district level if the subgroup does not meet minimum size for reporting purposes.

Douglas 51-1

College and Career Readiness

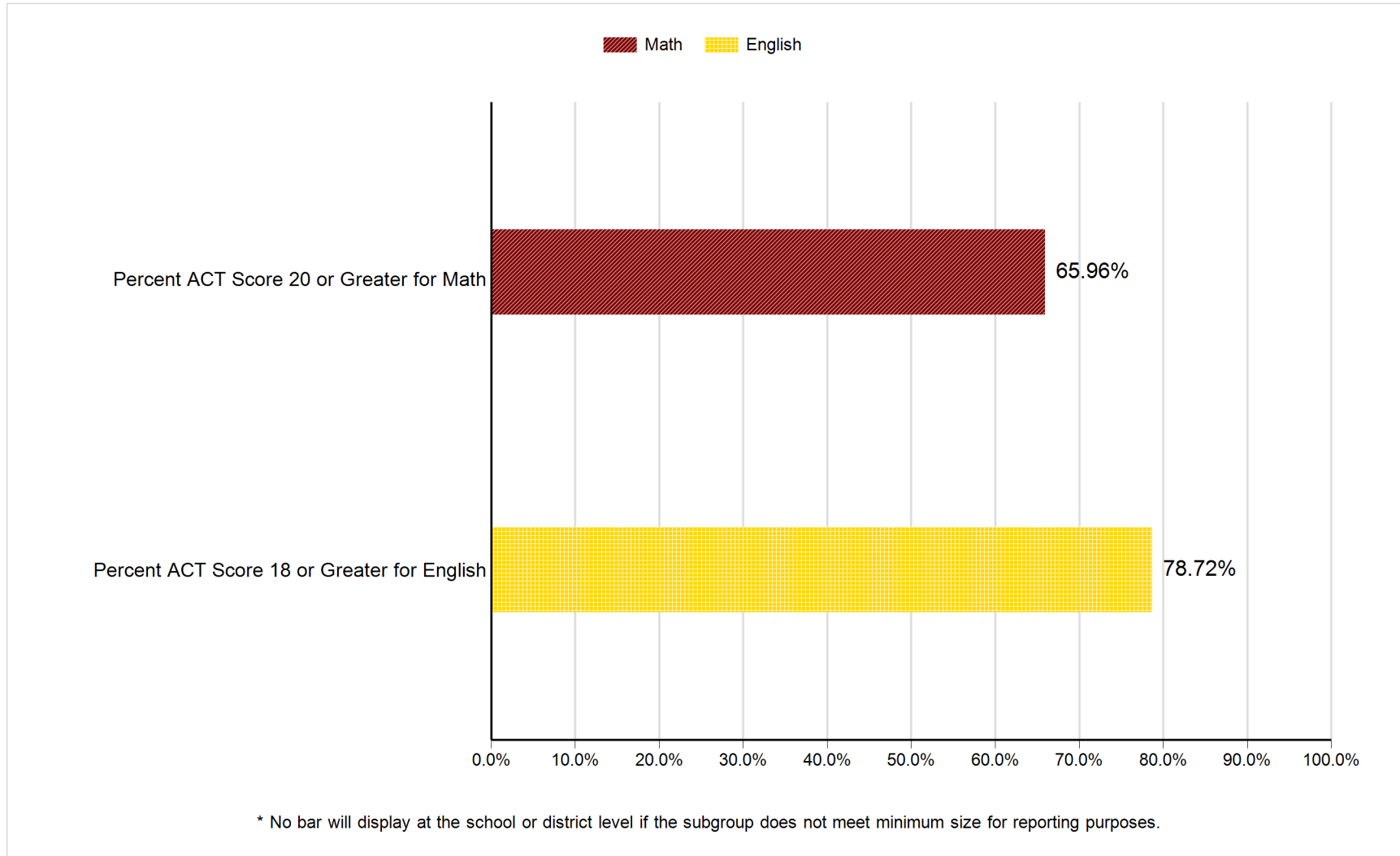

Douglas 51-1

All Assessed: Reading All Grades

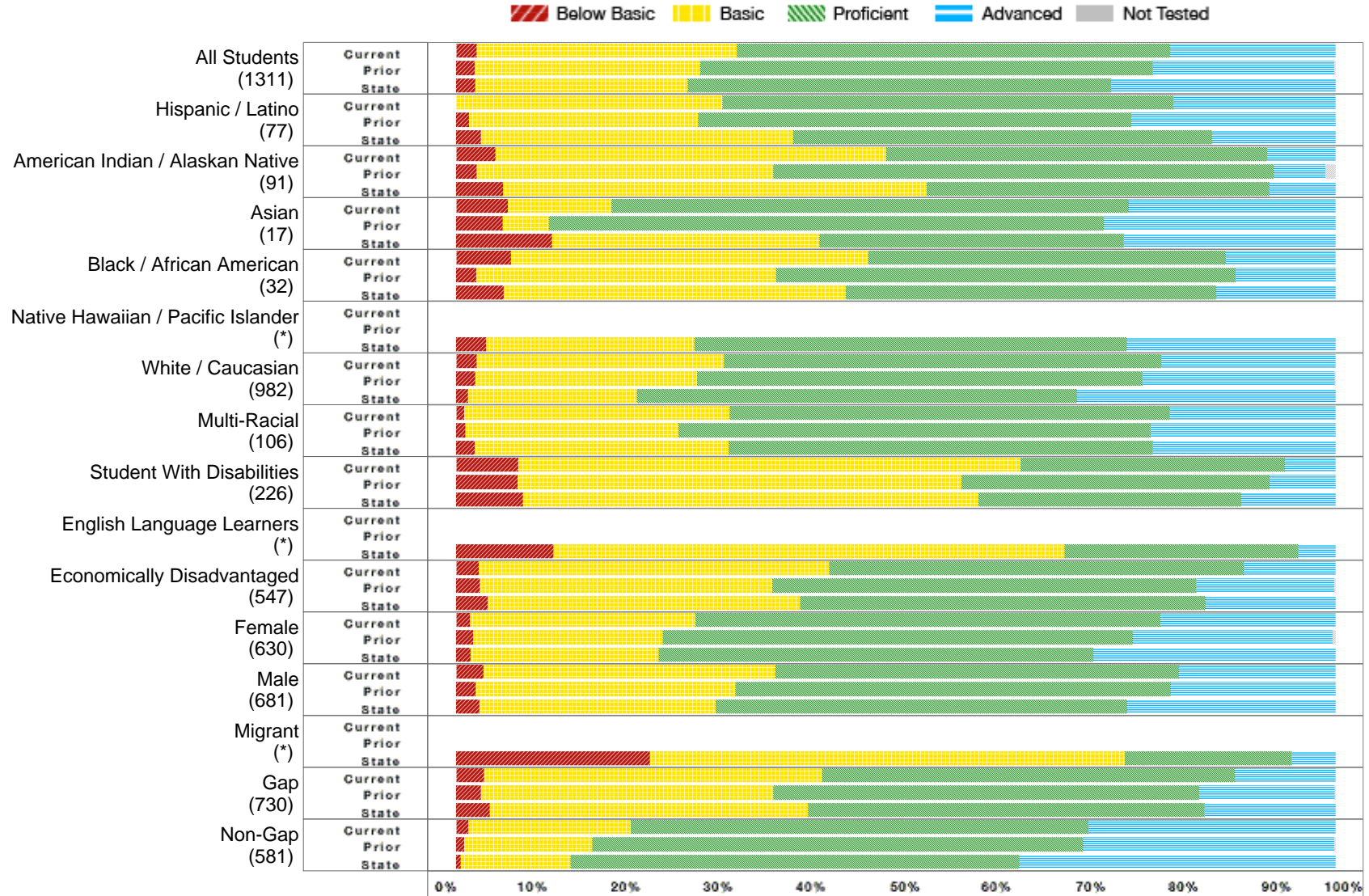

* No bar will display at the school or district level if the subgroup does not meet minimum size for reporting purposes.

Douglas 51-1

All Assessed: Reading All Grades - Data Matrix

	District Current Year						District Prior Year					State Current Year				
	Number Students	Percent B. Bas	Percent Bas.	Percent Prof.	Percent Adv.	Percent N.T.	Percent B. Bas	Percent Bas.	Percent Prof.	Percent Adv.	Percent N.T.	Percent B. Bas	Percent Bas.	Percent Prof.	Percent Adv.	Percent N.T.
All Students	1311	2.37	29.59	49.24	18.81	0.23	2.08	25.67	51.43	20.66	0.23	2.15	24.21	48.12	25.53	0.51
Hispanic / Latino	77	0.00	30.26	51.32	18.42	1.30	1.45	26.09	49.28	23.19	0.00	2.79	35.52	47.67	14.02	1.06
American Indian / Alaskan Native	91	4.44	44.44	43.33	7.78	1.10	2.33	33.72	56.98	5.81	2.30	5.36	48.17	38.93	7.54	0.86
Asian	17	5.88	11.76	58.82	23.53	0.00	5.26	5.26	63.16	26.32	0.00	10.90	30.40	34.61	24.09	6.19
Black / African American	32	6.25	40.63	40.63	12.50	0.00	2.27	34.09	52.27	11.36	0.00	5.42	38.89	42.12	13.57	1.68
Native Hawaiian / Pacific Islander	*											3.39	23.73	49.15	23.73	0.00
White / Caucasian	982	2.34	28.13	49.75	19.78	0.10	2.15	25.23	50.66	21.86	0.10	1.34	19.24	50.02	29.40	0.27
Multi-Racial	106	0.94	30.19	50.00	18.87	0.00	1.05	24.21	53.68	21.05	0.00	2.10	28.88	48.22	20.79	0.24
Student With Disabilities	226	7.08	57.08	30.09	5.75	0.00	7.01	50.47	35.05	7.48	0.00	7.60	51.80	29.91	10.69	0.49
English Language Learners	*											11.10	58.11	26.54	4.26	5.44
Economically Disadvantaged	547	2.56	39.85	47.17	10.42	0.00	2.70	33.22	48.23	15.68	0.17	3.61	35.53	46.07	14.79	0.79
Female	630	1.59	25.64	52.87	19.90	0.32	1.91	21.62	53.42	22.73	0.32	1.62	21.42	49.47	27.50	0.50
Male	681	3.09	33.24	45.88	17.79	0.15	2.25	29.49	49.55	18.71	0.15	2.65	26.86	46.83	23.66	0.52
Migrant	*											22.01	54.04	18.94	5.01	12.01
Gap	730	3.16	38.46	46.98	11.40	0.27	2.84	33.20	48.45	15.37	0.26	3.80	36.18	45.12	14.90	0.80
Non-Gap	581	1.38	18.45	52.07	28.10	0.17	0.96	14.53	55.83	28.49	0.19	0.53	12.50	51.05	35.92	0.23

B. Bas = Below Basic, Bas. = Basic, Prof. = Proficient, Adv. = Advanced, N.T. = Not Test

* No data will display at the school or district level if the subgroup does not meet minimum size for reporting purposes.

Douglas 51-1

All Assessed: Reading Grade 03

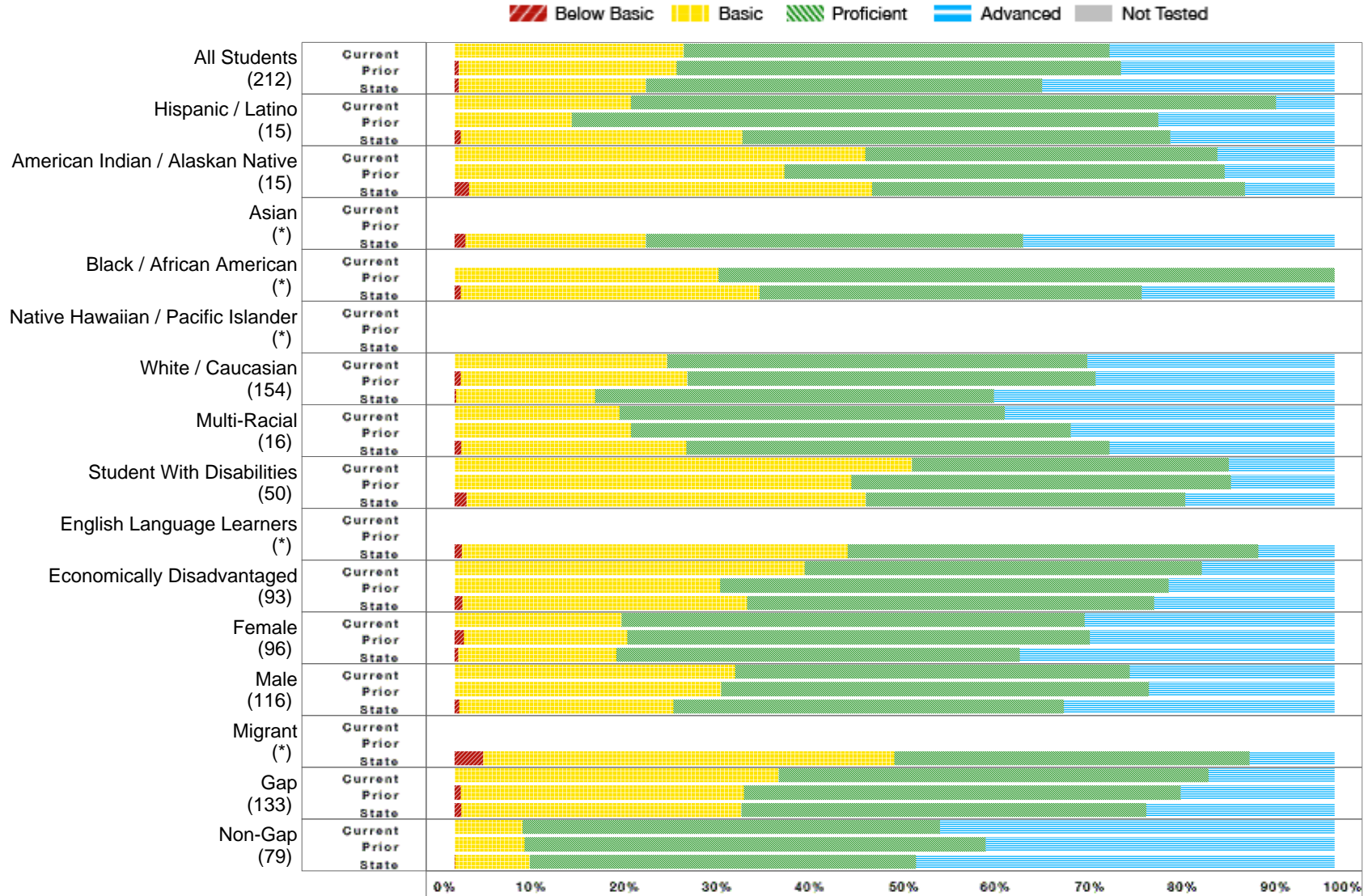

* No bar will display at the school or district level if the subgroup does not meet minimum size for reporting purposes.

Douglas 51-1

All Assessed: Reading Grade 03 - Data Matrix

	District Current Year						District Prior Year					State Current Year				
	Number Students	Percent B. Bas	Percent Bas.	Percent Prof.	Percent Adv.	Percent N.T.	Percent B. Bas	Percent Bas.	Percent Prof.	Percent Adv.	Percent N.T.	Percent B. Bas	Percent Bas.	Percent Prof.	Percent Adv.	Percent N.T.
All Students	212	0.00	26.07	48.34	25.59	0.47	0.49	24.76	50.49	24.27	0.00	0.45	21.27	45.08	33.21	0.24
Hispanic / Latino	15	0.00	20.00	73.33	6.67	0.00	0.00	13.33	66.67	20.00	0.00	0.69	32.03	48.62	18.66	0.23
American Indian / Alaskan Native	15	0.00	46.67	40.00	13.33	0.00	0.00	37.50	50.00	12.50	0.00	1.63	45.80	42.38	10.19	0.31
Asian	*											1.24	20.50	42.86	35.40	3.59
Black / African American	*						0.00	30.00	70.00	0.00	0.00	0.71	33.92	43.46	21.91	1.39
Native Hawaiian / Pacific Islander	*															
White / Caucasian	154	0.00	24.18	47.71	28.10	0.65	0.71	25.71	46.43	27.14	0.00	0.19	15.78	45.35	38.69	0.12
Multi-Racial	16	0.00	18.75	43.75	37.50	0.00	0.00	20.00	50.00	30.00	0.00	0.78	25.58	48.06	25.58	0.00
Student With Disabilities	50	0.00	52.00	36.00	12.00	0.00	0.00	45.10	43.14	11.76	0.00	1.34	45.38	36.31	16.97	0.18
English Language Learners	*											0.82	43.83	46.71	8.64	2.21
Economically Disadvantaged	93	0.00	39.78	45.16	15.05	0.00	0.00	30.19	50.94	18.87	0.00	0.89	32.36	46.23	20.51	0.32
Female	96	0.00	18.95	52.63	28.42	1.04	1.03	18.56	52.58	27.84	0.00	0.39	18.01	45.80	35.79	0.19
Male	116	0.00	31.90	44.83	23.28	0.00	0.00	30.28	48.62	21.10	0.00	0.49	24.38	44.39	30.74	0.30
Migrant	*											3.23	46.77	40.32	9.68	8.82
Gap	133	0.00	36.84	48.87	14.29	0.00	0.70	32.17	49.65	17.48	0.00	0.78	31.80	46.03	21.39	0.31
Non-Gap	79	0.00	7.69	47.44	44.87	1.27	0.00	7.94	52.38	39.68	0.00	0.04	8.46	43.92	47.58	0.16

B. Bas = Below Basic, Bas. = Basic, Prof. = Proficient, Adv. = Advanced, N.T. = Not Test

* No data will display at the school or district level if the subgroup does not meet minimum size for reporting purposes.

Douglas 51-1

All Assessed: Reading Grade 04

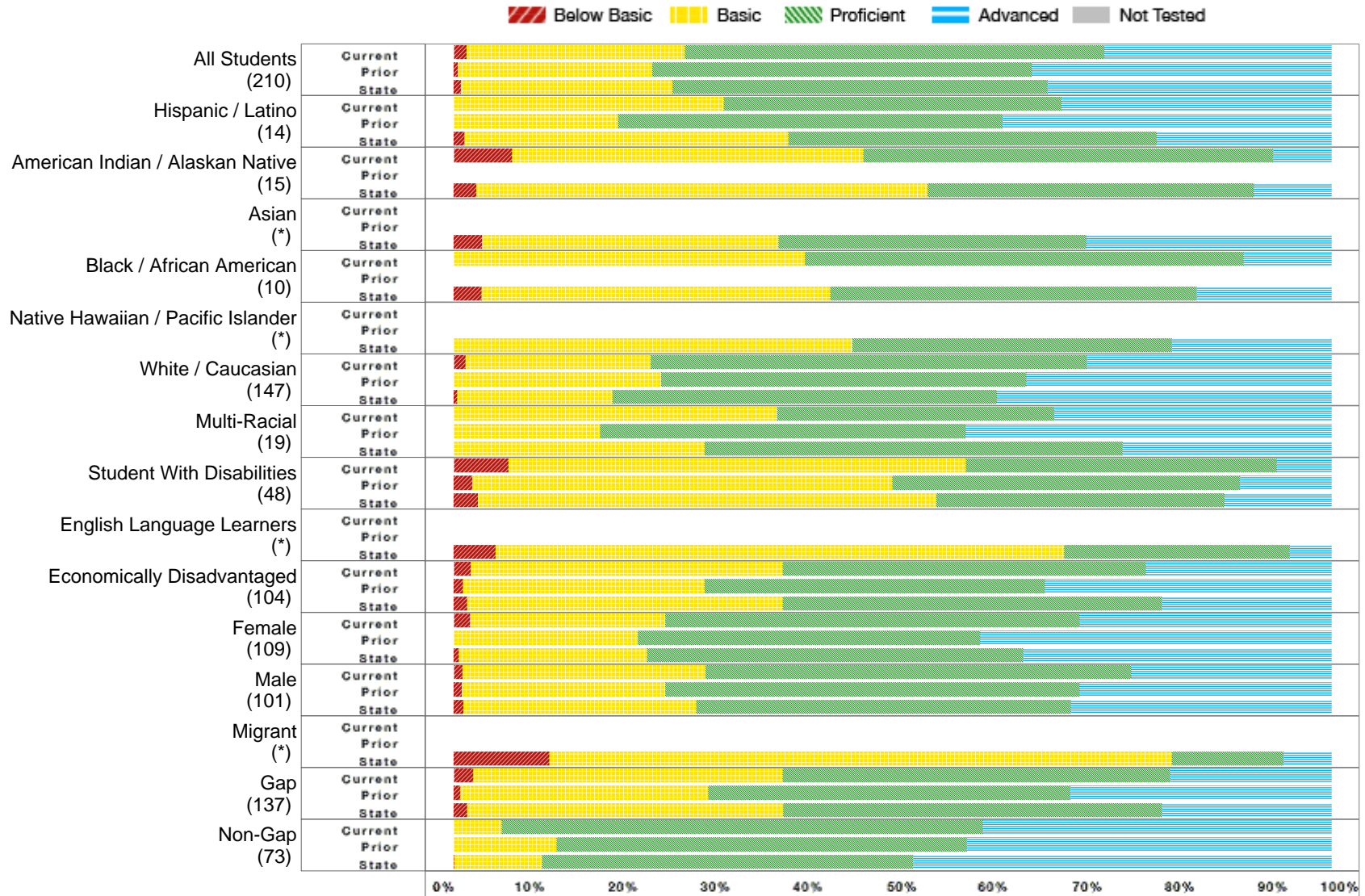

* No bar will display at the school or district level if the subgroup does not meet minimum size for reporting purposes.

Douglas 51-1

All Assessed: Reading Grade 04 - Data Matrix

	District Current Year						District Prior Year					State Current Year				
	Number Students	Percent B. Bas	Percent Bas.	Percent Prof.	Percent Adv.	Percent N.T.	Percent B. Bas	Percent Bas.	Percent Prof.	Percent Adv.	Percent N.T.	Percent B. Bas	Percent Bas.	Percent Prof.	Percent Adv.	Percent N.T.
All Students	210	1.44	24.88	47.85	25.84	0.48	0.48	22.12	43.27	34.13	0.00	0.84	24.06	42.73	32.37	0.39
Hispanic / Latino	14	0.00	30.77	38.46	30.77	7.14	0.00	18.75	43.75	37.50	0.00	1.20	36.93	41.97	19.90	1.42
American Indian / Alaskan Native	15	6.67	40.00	46.67	6.67	0.00						2.58	51.41	37.19	8.83	0.54
Asian	*											3.25	33.77	35.06	27.92	7.23
Black / African American	10	0.00	40.00	50.00	10.00	0.00						3.15	39.76	41.73	15.35	1.17
Native Hawaiian / Pacific Islander	*											0.00	45.45	36.36	18.18	0.00
White / Caucasian	147	1.36	21.09	49.66	27.89	0.00	0.00	23.60	41.61	34.78	0.00	0.41	17.65	43.81	38.13	0.14
Multi-Racial	19	0.00	36.84	31.58	31.58	0.00	0.00	16.67	41.67	41.67	0.00	0.00	28.57	47.62	23.81	0.00
Student With Disabilities	48	6.25	52.08	35.42	6.25	0.00	2.08	47.92	39.58	10.42	0.00	2.75	52.25	32.80	12.21	0.33
English Language Learners	*											4.75	64.80	25.70	4.75	5.79
Economically Disadvantaged	104	1.92	35.58	41.35	21.15	0.00	1.02	27.55	38.78	32.65	0.00	1.55	35.94	43.20	19.31	0.64
Female	109	1.85	22.22	47.22	28.70	0.92	0.00	21.00	39.00	40.00	0.00	0.55	21.46	42.85	35.14	0.38
Male	101	0.99	27.72	48.51	22.77	0.00	0.93	23.15	47.22	28.70	0.00	1.11	26.55	42.62	29.72	0.40
Migrant	*											10.91	70.91	12.73	5.45	14.06
Gap	137	2.21	35.29	44.12	18.38	0.73	0.76	28.24	41.22	29.77	0.00	1.51	36.04	43.13	19.32	0.63
Non-Gap	73	0.00	5.48	54.79	39.73	0.00	0.00	11.69	46.75	41.56	0.00	0.05	10.00	42.27	47.69	0.11

B. Bas = Below Basic, Bas. = Basic, Prof. = Proficient, Adv. = Advanced, N.T. = Not Test

* No data will display at the school or district level if the subgroup does not meet minimum size for reporting purposes.

Douglas 51-1

All Assessed: Reading Grade 05

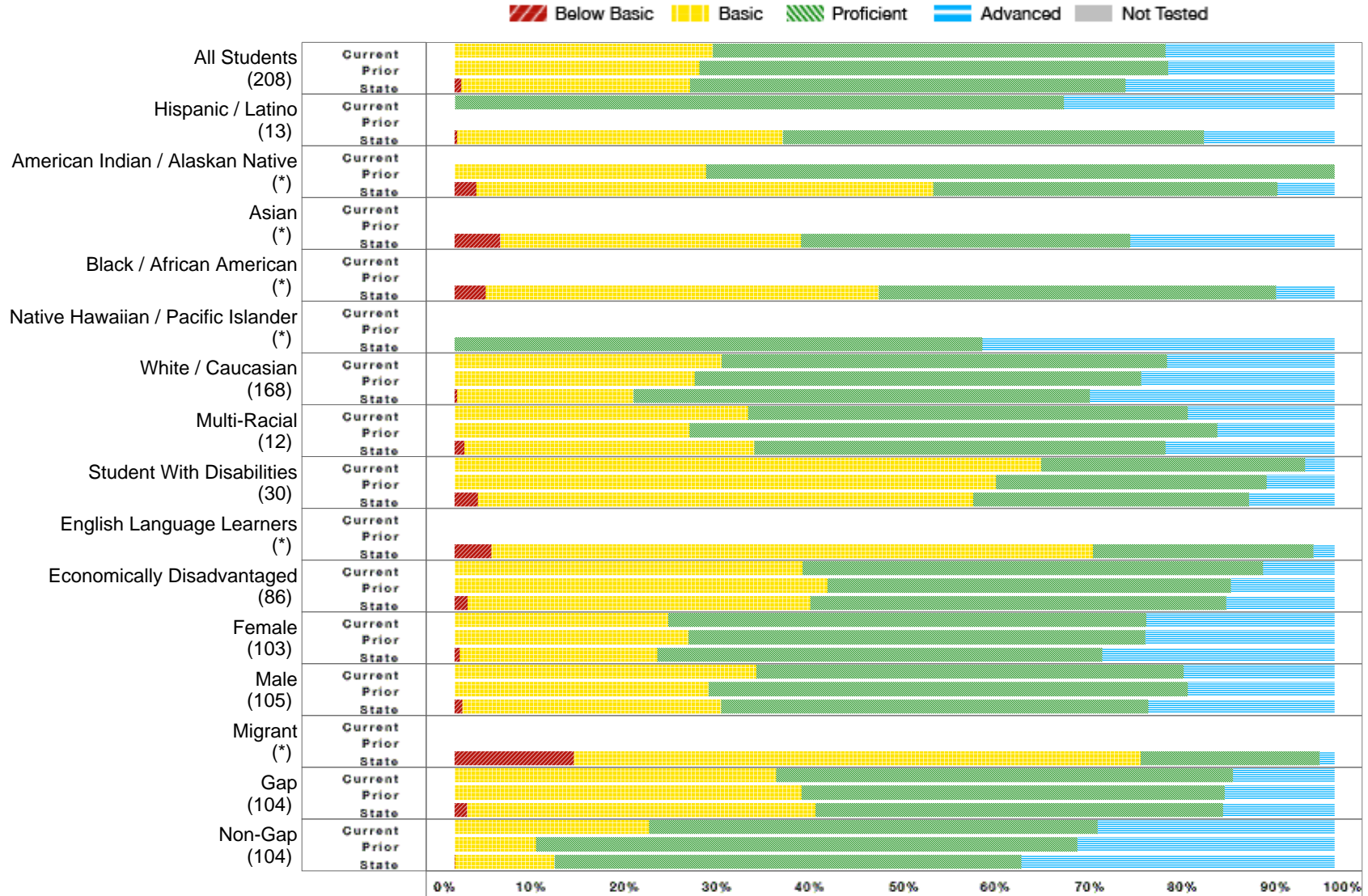

* No bar will display at the school or district level if the subgroup does not meet minimum size for reporting purposes.

Douglas 51-1

All Assessed: Reading Grade 05 - Data Matrix

	District Current Year						District Prior Year					State Current Year				
	Number Students	Percent B. Bas	Percent Bas.	Percent Prof.	Percent Adv.	Percent N.T.	Percent B. Bas	Percent Bas.	Percent Prof.	Percent Adv.	Percent N.T.	Percent B. Bas	Percent Bas.	Percent Prof.	Percent Adv.	Percent N.T.
All Students	208	0.00	29.33	51.44	19.23	0.00	0.00	27.81	53.25	18.93	0.00	0.74	26.00	49.55	23.71	0.32
Hispanic / Latino	13	0.00	0.00	69.23	30.77	0.00						0.26	37.04	47.88	14.81	0.26
American Indian / Alaskan Native	*						0.00	28.57	71.43	0.00	0.00	2.48	51.92	39.12	6.48	0.32
Asian	*											5.16	34.19	37.42	23.23	4.91
Black / African American	*											3.54	44.69	45.13	6.64	1.31
Native Hawaiian / Pacific Islander	*											0.00	0.00	60.00	40.00	0.00
White / Caucasian	168	0.00	30.36	50.60	19.05	0.00	0.00	27.27	50.76	21.97	0.00	0.28	20.06	51.88	27.78	0.19
Multi-Racial	12	0.00	33.33	50.00	16.67	0.00	0.00	26.67	60.00	13.33	0.00	1.10	32.97	46.70	19.23	0.00
Student With Disabilities	30	0.00	66.67	30.00	3.33	0.00	0.00	61.54	30.77	7.69	0.00	2.63	56.31	31.38	9.68	0.37
English Language Learners	*											4.18	68.36	25.07	2.39	3.74
Economically Disadvantaged	86	0.00	39.53	52.33	8.14	0.00	0.00	42.35	45.88	11.76	0.00	1.46	38.93	47.28	12.33	0.53
Female	103	0.00	24.27	54.37	21.36	0.00	0.00	26.58	51.90	21.52	0.00	0.59	22.43	50.60	26.39	0.32
Male	105	0.00	34.29	48.57	17.14	0.00	0.00	28.89	54.44	16.67	0.00	0.89	29.41	48.54	21.16	0.31
Migrant	*											13.56	64.41	20.34	1.69	7.81
Gap	104	0.00	36.54	51.92	11.54	0.00	0.00	39.42	48.08	12.50	0.00	1.39	39.63	46.30	12.68	0.49
Non-Gap	104	0.00	22.12	50.96	26.92	0.00	0.00	9.23	61.54	29.23	0.00	0.04	11.30	53.04	35.61	0.13

B. Bas = Below Basic, Bas. = Basic, Prof. = Proficient, Adv. = Advanced, N.T. = Not Test

* No data will display at the school or district level if the subgroup does not meet minimum size for reporting purposes.

Douglas 51-1

All Assessed: Reading Grade 06

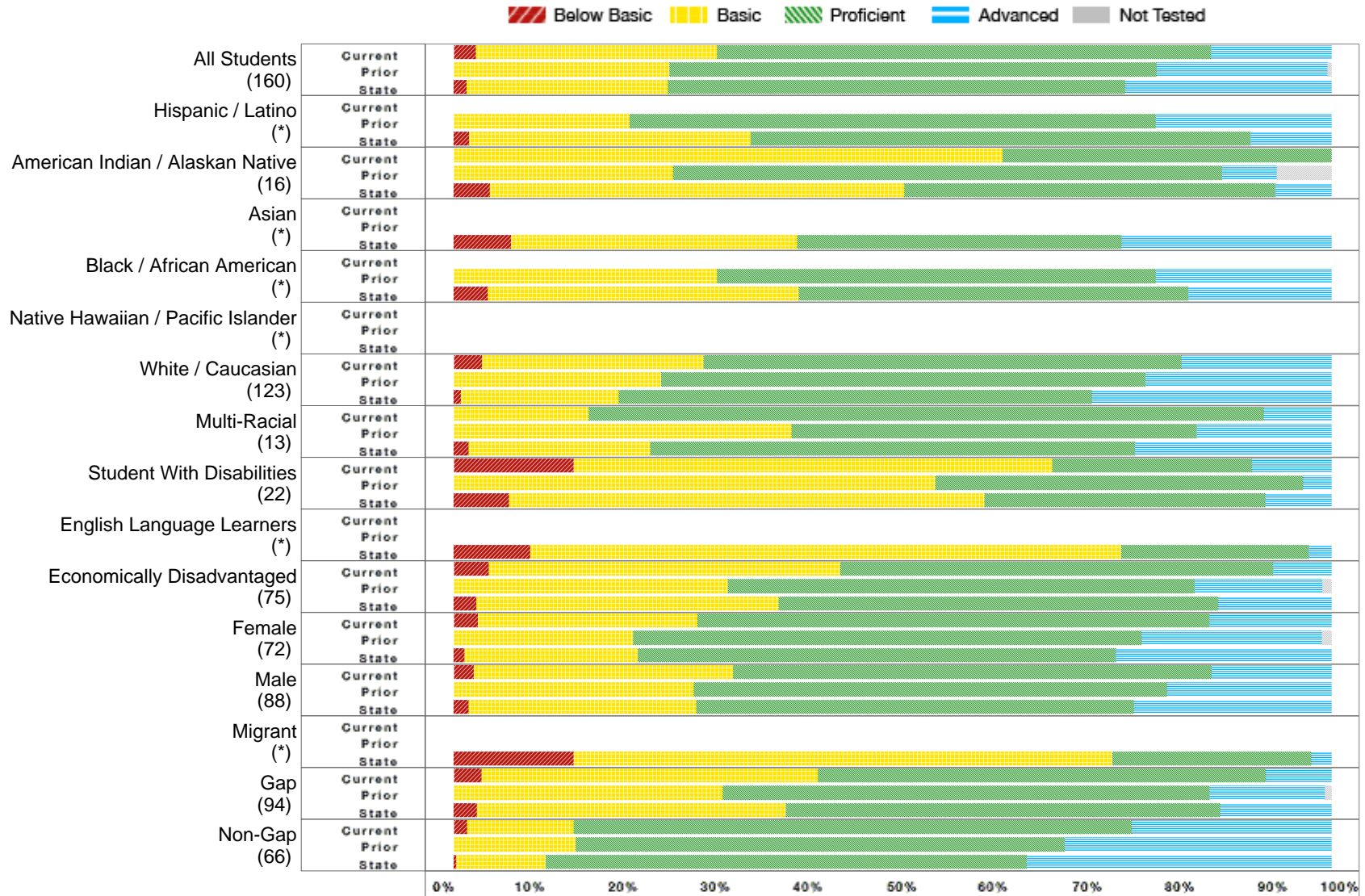

* No bar will display at the school or district level if the subgroup does not meet minimum size for reporting purposes.

Douglas 51-1

All Assessed: Reading Grade 06 - Data Matrix

	District Current Year						District Prior Year					State Current Year				
	Number Students	Percent B. Bas	Percent Bas.	Percent Prof.	Percent Adv.	Percent N.T.	Percent B. Bas	Percent Bas.	Percent Prof.	Percent Adv.	Percent N.T.	Percent B. Bas	Percent Bas.	Percent Prof.	Percent Adv.	Percent N.T.
All Students	160	2.50	27.50	56.25	13.75	0.00	0.00	24.54	55.56	19.44	0.46	1.47	22.92	52.10	23.50	0.39
Hispanic / Latino	*						0.00	20.00	60.00	20.00	0.00	1.73	32.08	56.94	9.25	0.57
American Indian / Alaskan Native	16	0.00	62.50	37.50	0.00	0.00	0.00	25.00	62.50	6.25	6.25	4.12	47.18	42.30	6.39	0.50
Asian	*											6.52	32.61	36.96	23.91	9.80
Black / African American	*						0.00	30.00	50.00	20.00	0.00	3.89	35.41	44.36	16.34	1.91
Native Hawaiian / Pacific Islander	*															
White / Caucasian	123	3.25	25.20	54.47	17.07	0.00	0.00	23.64	55.15	21.21	0.00	0.84	17.94	53.97	27.25	0.11
Multi-Racial	13	0.00	15.38	76.92	7.69	0.00	0.00	38.46	46.15	15.38	0.00	1.72	20.69	55.17	22.41	0.57
Student With Disabilities	22	13.64	54.55	22.73	9.09	0.00	0.00	54.84	41.94	3.23	0.00	6.30	54.16	31.99	7.56	0.17
English Language Learners	*											8.74	67.31	21.36	2.59	6.93
Economically Disadvantaged	75	4.00	40.00	49.33	6.67	0.00	0.00	31.25	53.13	14.58	1.04	2.56	34.46	50.10	12.88	0.75
Female	72	2.78	25.00	58.33	13.89	0.00	0.00	20.45	57.95	20.45	1.14	1.23	19.76	54.43	24.58	0.39
Male	88	2.27	29.55	54.55	13.64	0.00	0.00	27.34	53.91	18.75	0.00	1.71	25.94	49.87	22.47	0.39
Migrant	*											13.64	61.36	22.73	2.27	20.00
Gap	94	3.19	38.30	51.06	7.45	0.00	0.00	30.66	55.47	13.14	0.73	2.65	35.20	49.50	12.66	0.71
Non-Gap	66	1.52	12.12	63.64	22.73	0.00	0.00	13.92	55.70	30.38	0.00	0.26	10.22	54.79	34.72	0.09

B. Bas = Below Basic, Bas. = Basic, Prof. = Proficient, Adv. = Advanced, N.T. = Not Test

* No data will display at the school or district level if the subgroup does not meet minimum size for reporting purposes.

Douglas 51-1

All Assessed: Reading Grade 07

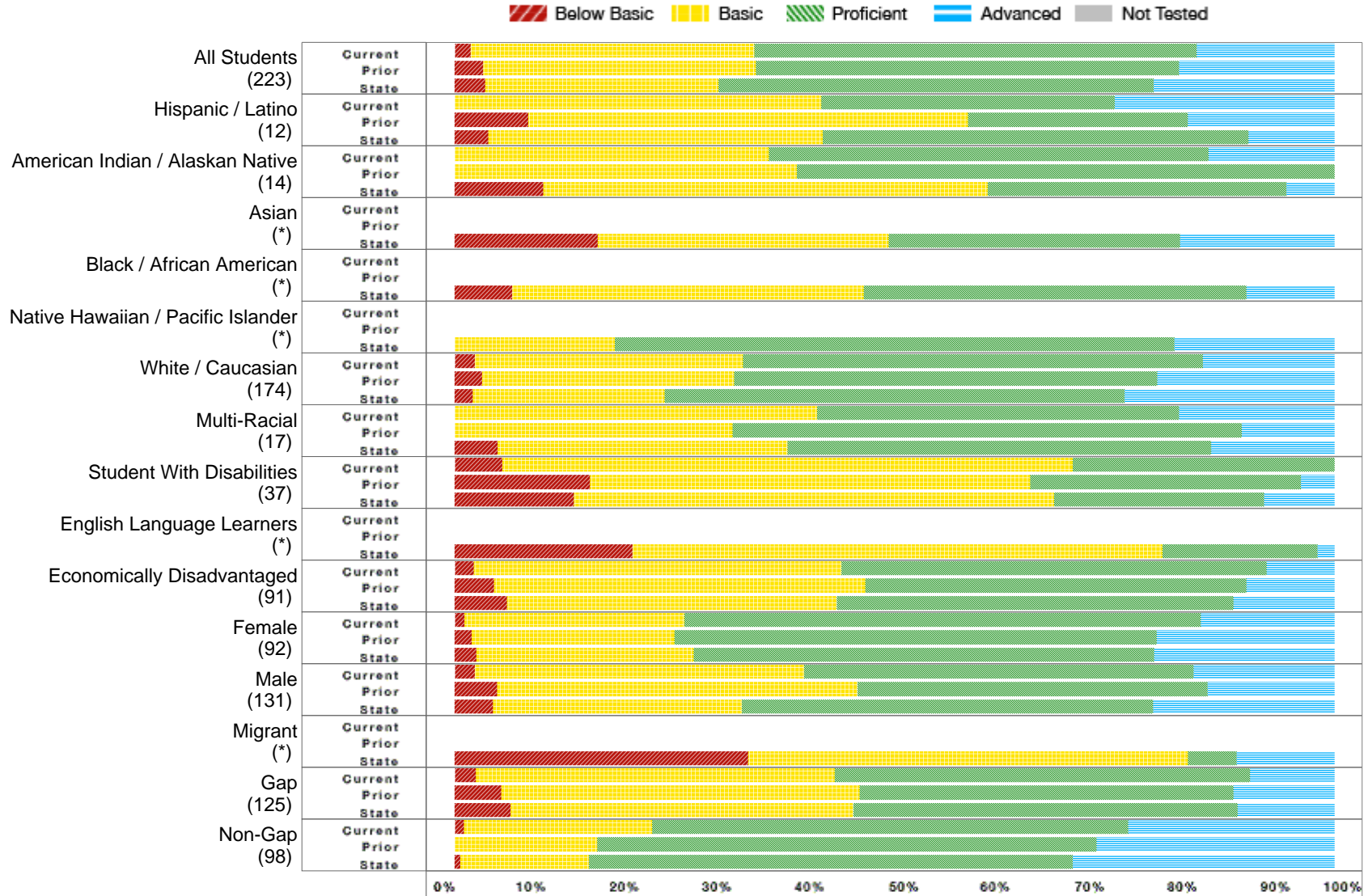

* No bar will display at the school or district level if the subgroup does not meet minimum size for reporting purposes.

Douglas 51-1

All Assessed: Reading Grade 07 - Data Matrix

	District Current Year						District Prior Year					State Current Year				
	Number Students	Percent B. Bas	Percent Bas.	Percent Prof.	Percent Adv.	Percent N.T.	Percent B. Bas	Percent Bas.	Percent Prof.	Percent Adv.	Percent N.T.	Percent B. Bas	Percent Bas.	Percent Prof.	Percent Adv.	Percent N.T.
All Students	223	1.79	32.29	50.22	15.70	0.00	3.21	31.02	48.13	17.65	0.53	3.45	26.55	49.42	20.58	0.38
Hispanic / Latino	12	0.00	41.67	33.33	25.00	0.00	8.33	50.00	25.00	16.67	0.00	3.80	38.04	48.37	9.78	1.34
American Indian / Alaskan Native	14	0.00	35.71	50.00	14.29	0.00	0.00	38.89	61.11	0.00	5.26	10.08	50.49	33.99	5.44	0.53
Asian	*											16.23	33.12	33.12	17.53	4.35
Black / African American	*											6.52	40.00	43.48	10.00	2.95
Native Hawaiian / Pacific Islander	*											0.00	18.18	63.64	18.18	0.00
White / Caucasian	174	2.30	30.46	52.30	14.94	0.00	3.10	28.68	48.06	20.16	0.00	2.07	21.76	52.28	23.89	0.16
Multi-Racial	17	0.00	41.18	41.18	17.65	0.00	0.00	31.58	57.89	10.53	0.00	4.88	32.93	48.17	14.02	0.00
Student With Disabilities	37	5.41	64.86	29.73	0.00	0.00	15.38	50.00	30.77	3.85	0.00	13.53	54.57	23.90	8.00	0.44
English Language Learners	*											20.19	60.26	17.63	1.92	5.74
Economically Disadvantaged	91	2.20	41.76	48.35	7.69	0.00	4.44	42.22	43.33	10.00	0.00	5.97	37.46	45.08	11.49	0.64
Female	92	1.09	25.00	58.70	15.22	0.00	1.92	23.08	54.81	20.19	0.00	2.46	24.67	52.35	20.51	0.39
Male	131	2.29	37.40	44.27	16.03	0.00	4.82	40.96	39.76	14.46	1.19	4.36	28.28	46.72	20.64	0.38
Migrant	*											33.33	50.00	5.56	11.11	5.26
Gap	125	2.40	40.80	47.20	9.60	0.00	5.31	40.71	42.48	11.50	0.88	6.36	38.98	43.62	11.04	0.68
Non-Gap	98	1.02	21.43	54.08	23.47	0.00	0.00	16.22	56.76	27.03	0.00	0.65	14.59	54.99	29.76	0.10

B. Bas = Below Basic, Bas. = Basic, Prof. = Proficient, Adv. = Advanced, N.T. = Not Test

* No data will display at the school or district level if the subgroup does not meet minimum size for reporting purposes.

Douglas 51-1

All Assessed: Reading Grade 08

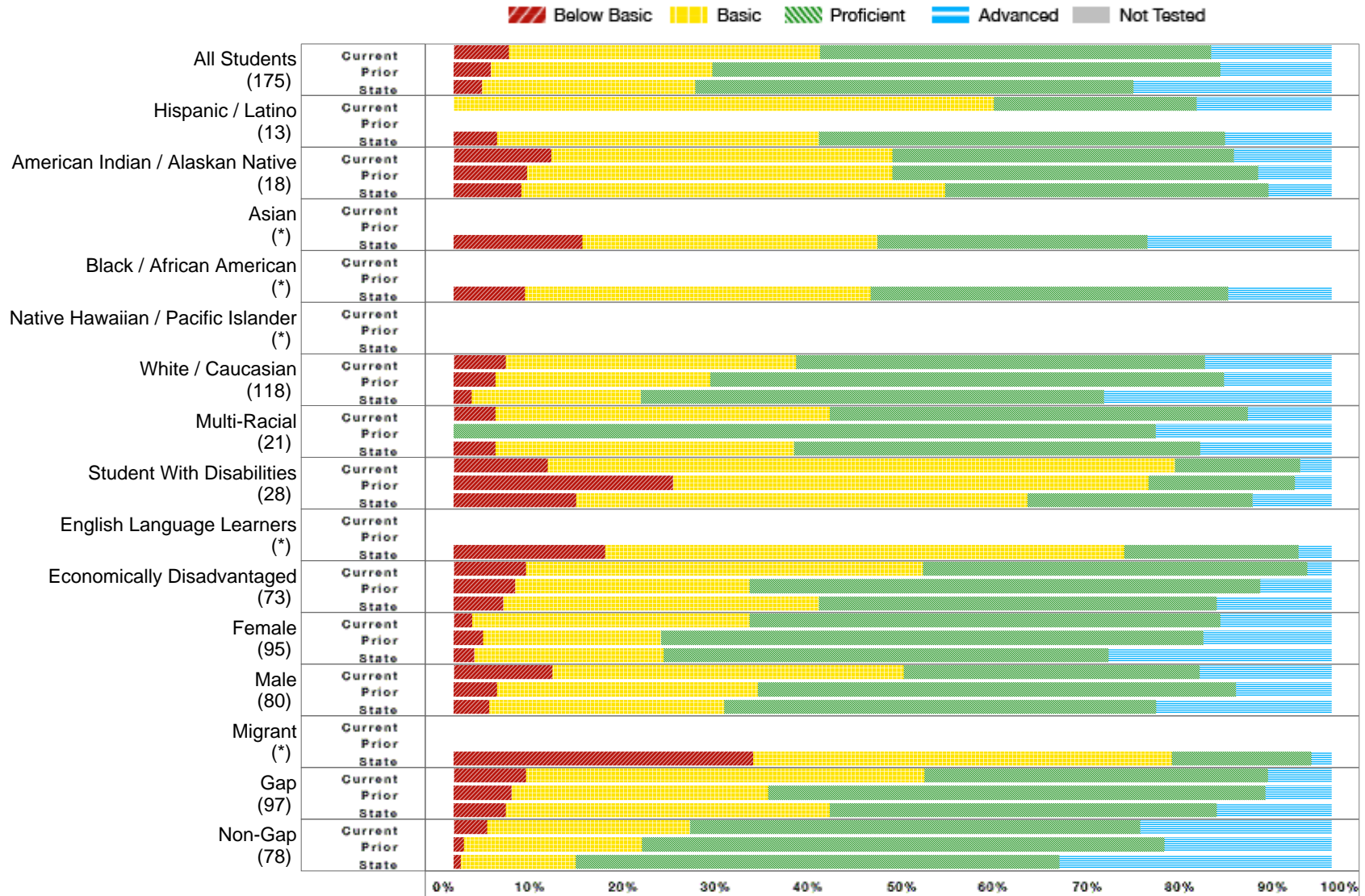

* No bar will display at the school or district level if the subgroup does not meet minimum size for reporting purposes.

Douglas 51-1

All Assessed: Reading Grade 08 - Data Matrix

	District Current Year						District Prior Year					State Current Year				
	Number Students	Percent B. Bas	Percent Bas.	Percent Prof.	Percent Adv.	Percent N.T.	Percent B. Bas	Percent Bas.	Percent Prof.	Percent Adv.	Percent N.T.	Percent B. Bas	Percent Bas.	Percent Prof.	Percent Adv.	Percent N.T.
All Students	175	6.29	35.43	44.57	13.71	0.00	4.21	25.26	57.89	12.63	0.00	3.23	24.29	49.90	22.58	0.70
Hispanic / Latino	13	0.00	61.54	23.08	15.38	0.00						4.91	36.71	46.24	12.14	1.98
American Indian / Alaskan Native	18	11.11	38.89	38.89	11.11	0.00	8.33	41.67	41.67	8.33	0.00	7.69	48.32	36.84	7.16	0.96
Asian	*											14.69	33.57	30.77	20.98	11.73
Black / African American	*											8.14	39.37	40.72	11.76	1.78
Native Hawaiian / Pacific Islander	*															
White / Caucasian	118	5.93	33.05	46.61	14.41	0.00	4.76	24.49	58.50	12.24	0.00	2.07	19.24	52.76	25.93	0.33
Multi-Racial	21	4.76	38.10	47.62	9.52	0.00	0.00	0.00	80.00	20.00	0.00	4.76	34.01	46.26	14.97	0.68
Student With Disabilities	28	10.71	71.43	14.29	3.57	0.00	25.00	54.17	16.67	4.17	0.00	13.94	51.38	25.69	8.98	0.38
English Language Learners	*											17.23	59.18	19.85	3.75	11.30
Economically Disadvantaged	73	8.22	45.21	43.84	2.74	0.00	6.98	26.74	58.14	8.14	0.00	5.64	35.95	45.33	13.08	1.26
Female	95	2.11	31.58	53.68	12.63	0.00	3.37	20.22	61.80	14.61	0.00	2.35	21.59	50.65	25.40	0.79
Male	80	11.25	40.00	33.75	15.00	0.00	4.95	29.70	54.46	10.89	0.00	4.04	26.76	49.21	19.99	0.63
Migrant	*											34.09	47.73	15.91	2.27	24.14
Gap	97	8.25	45.36	39.18	7.22	0.00	6.60	29.25	56.60	7.55	0.00	5.97	36.90	44.03	13.10	1.20
Non-Gap	78	3.85	23.08	51.28	21.79	0.00	1.19	20.24	59.52	19.05	0.00	0.80	13.07	55.12	31.01	0.28

B. Bas = Below Basic, Bas. = Basic, Prof. = Proficient, Adv. = Advanced, N.T. = Not Test

* No data will display at the school or district level if the subgroup does not meet minimum size for reporting purposes.

Douglas 51-1

All Assessed: Reading Grade 11



* No bar will display at the school or district level if the subgroup does not meet minimum size for reporting purposes.

Douglas 51-1

All Assessed: Reading Grade 11 - Data Matrix

	District Current Year						District Prior Year					State Current Year				
	Number Students	Percent B. Bas	Percent Bas.	Percent Prof.	Percent Adv.	Percent N.T.	Percent B. Bas	Percent Bas.	Percent Prof.	Percent Adv.	Percent N.T.	Percent B. Bas	Percent Bas.	Percent Prof.	Percent Adv.	Percent N.T.
All Students	123	7.38	33.61	45.08	13.93	0.81	9.09	24.79	52.07	13.22	0.83	5.30	24.50	48.35	21.85	1.25
Hispanic / Latino	*											10.81	36.49	42.79	9.91	2.20
American Indian / Alaskan Native	*											13.50	37.24	41.10	8.16	4.53
Asian	*											31.21	25.53	24.82	18.44	1.40
Black / African American	*											16.28	41.28	33.14	9.30	1.15
Native Hawaiian / Pacific Islander	*															
White / Caucasian	98	6.12	34.69	44.90	14.29	0.00	8.57	23.81	55.24	11.43	0.95	3.56	22.39	50.14	23.92	0.90
Multi-Racial	*											3.96	30.69	43.56	21.78	0.98
Student With Disabilities	11	45.45	18.18	36.36	0.00	0.00						24.96	49.51	18.62	6.91	2.48
English Language Learners	*											52.48	39.01	6.38	2.13	3.42
Economically Disadvantaged	25	4.00	36.00	60.00	0.00	0.00	15.63	34.38	46.88	3.13	0.00	10.77	32.73	44.89	11.61	1.96
Female	63	4.76	36.51	44.44	14.29	0.00	8.33	22.22	58.33	9.72	1.39	4.10	22.22	50.05	23.62	1.12
Male	60	10.17	30.51	45.76	13.56	1.67	10.20	28.57	42.86	18.37	0.00	6.48	26.75	46.67	20.10	1.39
Migrant	*											58.54	31.71	9.76	0.00	2.38
Gap	40	15.38	35.90	46.15	2.56	2.50	17.50	35.00	40.00	7.50	0.00	11.70	34.81	42.05	11.44	2.24
Non-Gap	83	3.61	32.53	44.58	19.28	0.00	4.94	19.75	58.02	16.05	1.23	1.61	18.56	51.98	27.86	0.68

B. Bas = Below Basic, Bas. = Basic, Prof. = Proficient, Adv. = Advanced, N.T. = Not Test

* No data will display at the school or district level if the subgroup does not meet minimum size for reporting purposes.

Douglas 51-1

All Assessed: Math All Grades

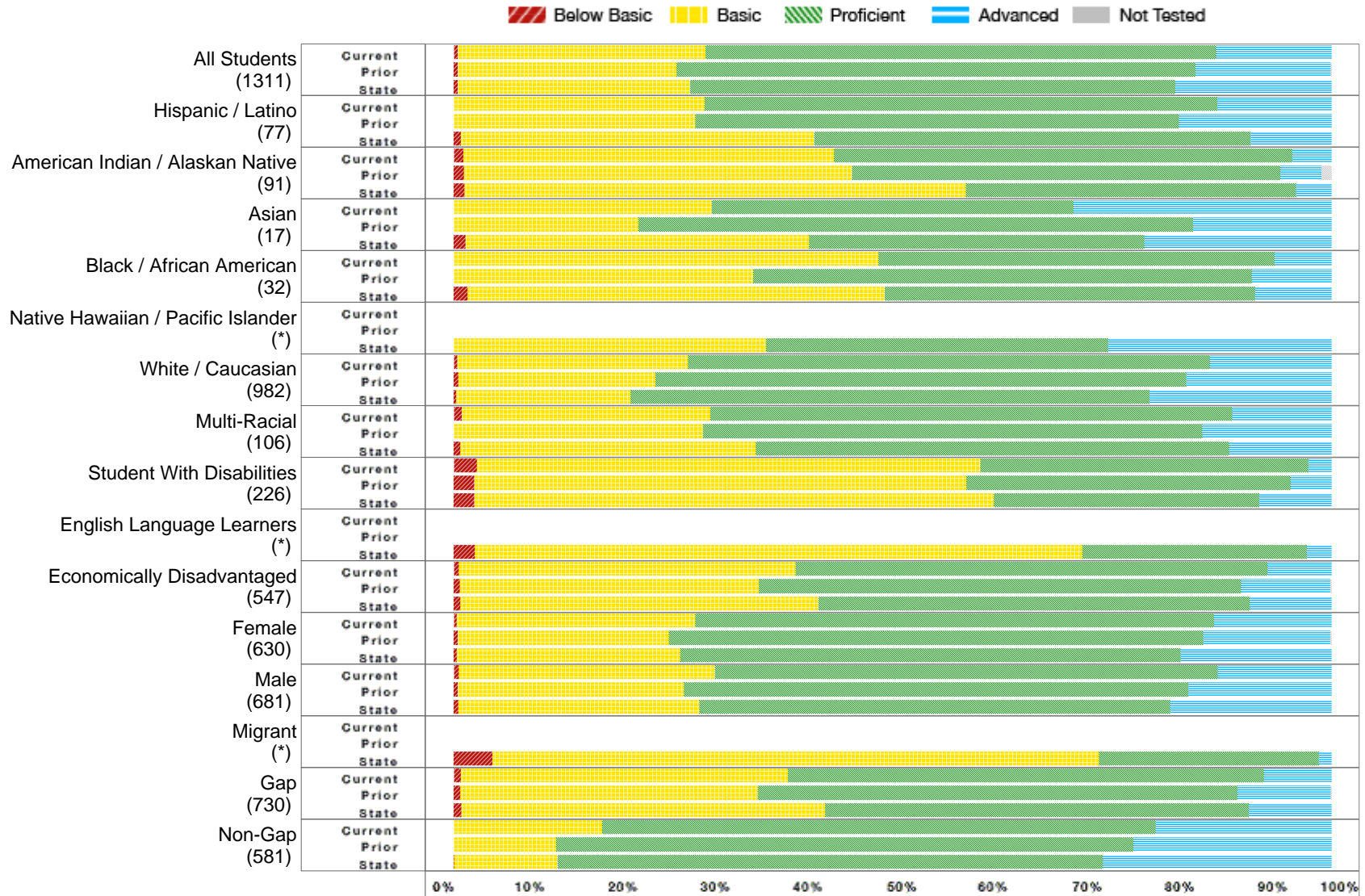

* No bar will display at the school or district level if the subgroup does not meet minimum size for reporting purposes.

Douglas 51-1

All Assessed: Math All Grades - Data Matrix

	District Current Year						District Prior Year					State Current Year				
	Number Students	Percent B. Bas	Percent Bas.	Percent Prof.	Percent Adv.	Percent N.T.	Percent B. Bas	Percent Bas.	Percent Prof.	Percent Adv.	Percent N.T.	Percent B. Bas	Percent Bas.	Percent Prof.	Percent Adv.	Percent N.T.
All Students	1311	0.46	28.21	58.18	13.15	0.23	0.46	24.90	59.14	15.42	0.15	0.46	26.47	55.27	17.80	0.33
Hispanic / Latino	77	0.00	28.57	58.44	12.99	0.00	0.00	27.54	55.07	17.39	0.00	0.79	40.26	49.72	9.22	0.47
American Indian / Alaskan Native	91	1.11	42.22	52.22	4.44	1.10	1.16	44.19	48.84	4.65	2.30	1.20	57.12	37.62	4.06	0.86
Asian	17	0.00	29.41	41.18	29.41	0.00	0.00	21.05	63.16	15.79	0.00	1.35	39.12	38.22	21.31	0.27
Black / African American	32	0.00	48.39	45.16	6.45	3.13	0.00	34.09	56.82	9.09	0.00	1.56	47.51	42.22	8.71	0.36
Native Hawaiian / Pacific Islander	*											0.00	35.59	38.98	25.42	0.00
White / Caucasian	982	0.41	26.30	59.43	13.86	0.10	0.51	22.47	60.47	16.55	0.00	0.27	19.90	59.12	20.71	0.25
Multi-Racial	106	0.94	28.30	59.43	11.32	0.00	0.00	28.42	56.84	14.74	0.00	0.73	33.66	53.96	11.65	0.24
Student With Disabilities	226	2.67	57.33	37.33	2.67	0.44	2.34	56.07	36.92	4.67	0.00	2.33	59.22	30.22	8.23	0.50
English Language Learners	*											2.41	69.18	25.60	2.80	0.64
Economically Disadvantaged	547	0.55	38.39	53.75	7.31	0.00	0.67	34.06	54.97	10.12	0.17	0.75	40.78	49.20	9.27	0.42
Female	630	0.32	27.19	59.14	13.35	0.16	0.48	24.01	60.89	14.47	0.16	0.37	25.46	56.99	17.18	0.32
Male	681	0.59	29.16	57.29	12.96	0.29	0.45	25.75	57.49	16.32	0.15	0.54	27.41	53.65	18.40	0.34
Migrant	*											4.42	69.04	25.06	1.47	0.25
Gap	730	0.82	37.23	54.26	7.69	0.27	0.78	33.85	54.65	10.59	0.26	0.90	41.42	48.27	9.42	0.45
Non-Gap	581	0.00	16.90	63.10	20.00	0.17	0.00	11.66	65.77	22.56	0.00	0.03	11.79	62.15	26.03	0.22

B. Bas = Below Basic, Bas. = Basic, Prof. = Proficient, Adv. = Advanced, N.T. = Not Test

* No data will display at the school or district level if the subgroup does not meet minimum size for reporting purposes.

Douglas 51-1

All Assessed: Math Grade 03

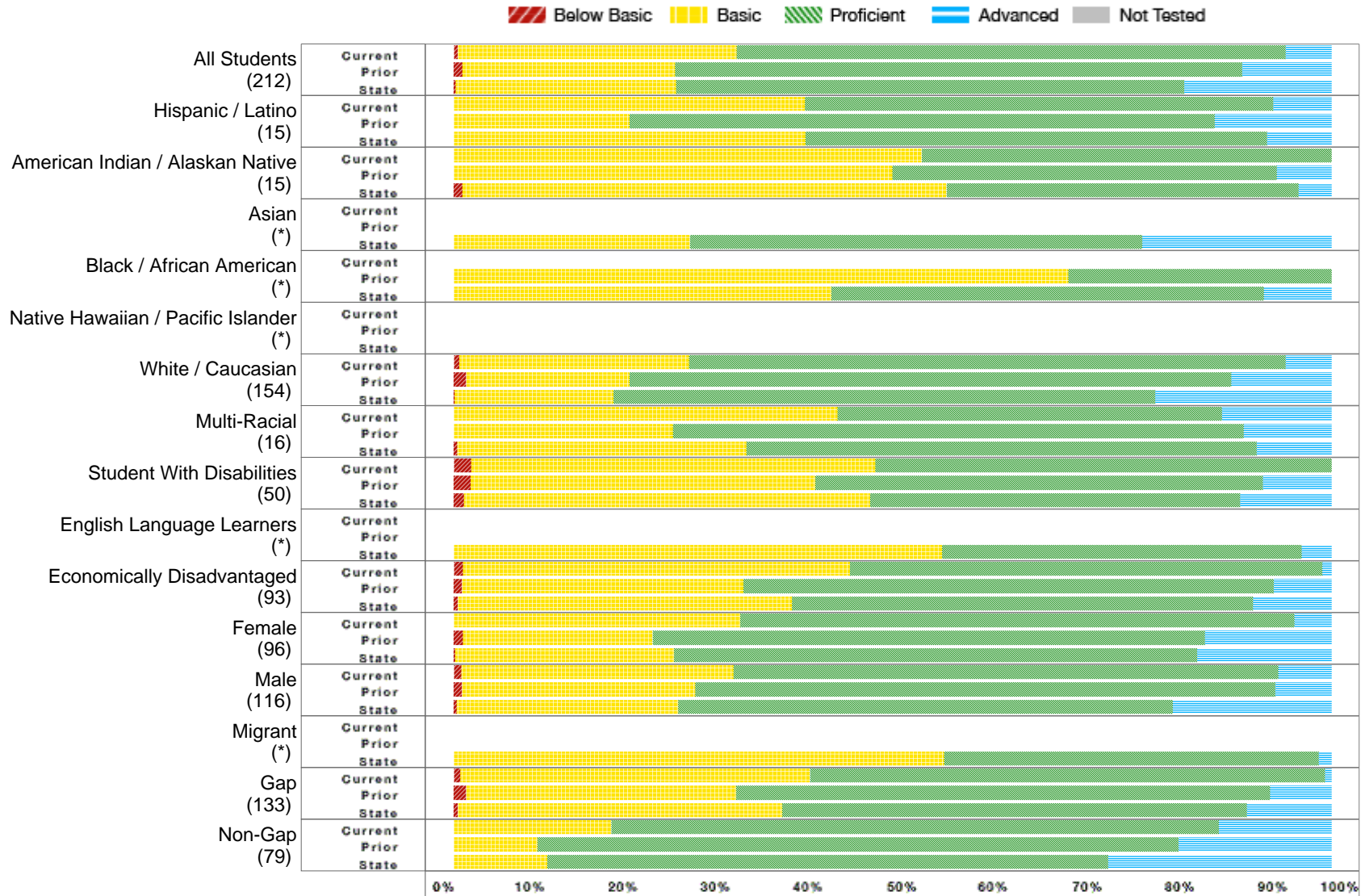

* No bar will display at the school or district level if the subgroup does not meet minimum size for reporting purposes.

Douglas 51-1

All Assessed: Math Grade 03 - Data Matrix

	District Current Year						District Prior Year					State Current Year				
	Number Students	Percent B. Bas	Percent Bas.	Percent Prof.	Percent Adv.	Percent N.T.	Percent B. Bas	Percent Bas.	Percent Prof.	Percent Adv.	Percent N.T.	Percent B. Bas	Percent Bas.	Percent Prof.	Percent Adv.	Percent N.T.
All Students	212	0.47	31.75	62.56	5.21	0.47	0.97	24.27	64.56	10.19	0.00	0.24	25.12	57.88	16.76	0.15
Hispanic / Latino	15	0.00	40.00	53.33	6.67	0.00	0.00	20.00	66.67	13.33	0.00	0.00	40.09	52.53	7.37	0.23
American Indian / Alaskan Native	15	0.00	53.33	46.67	0.00	0.00	0.00	50.00	43.75	6.25	0.00	1.01	55.13	40.12	3.73	0.31
Asian	*											0.00	26.95	51.50	21.56	0.00
Black / African American	*						0.00	70.00	30.00	0.00	0.00	0.00	43.01	49.30	7.69	0.35
Native Hawaiian / Pacific Islander	*															
White / Caucasian	154	0.65	26.14	67.97	5.23	0.65	1.43	18.57	68.57	11.43	0.00	0.13	18.05	61.72	20.10	0.12
Multi-Racial	16	0.00	43.75	43.75	12.50	0.00	0.00	25.00	65.00	10.00	0.00	0.39	32.95	58.14	8.53	0.00
Student With Disabilities	50	2.00	46.00	52.00	0.00	0.00	1.96	39.22	50.98	7.84	0.00	1.16	46.26	42.18	10.41	0.24
English Language Learners	*											0.00	55.65	40.93	3.43	0.20
Economically Disadvantaged	93	1.08	44.09	53.76	1.08	0.00	0.94	32.08	60.38	6.60	0.00	0.46	38.06	52.55	8.93	0.14
Female	96	0.00	32.63	63.16	4.21	1.04	1.03	21.65	62.89	14.43	0.00	0.17	24.95	59.54	15.34	0.12
Male	116	0.86	31.03	62.07	6.03	0.00	0.92	26.61	66.06	6.42	0.00	0.32	25.28	56.30	18.11	0.18
Migrant	*											0.00	55.88	42.65	1.47	0.00
Gap	133	0.75	39.85	58.65	0.75	0.00	1.40	30.77	60.84	6.99	0.00	0.44	37.00	52.92	9.64	0.15
Non-Gap	79	0.00	17.95	69.23	12.82	1.27	0.00	9.52	73.02	17.46	0.00	0.00	10.64	63.92	25.44	0.16

B. Bas = Below Basic, Bas. = Basic, Prof. = Proficient, Adv. = Advanced, N.T. = Not Test

* No data will display at the school or district level if the subgroup does not meet minimum size for reporting purposes.

Douglas 51-1

All Assessed: Math Grade 04

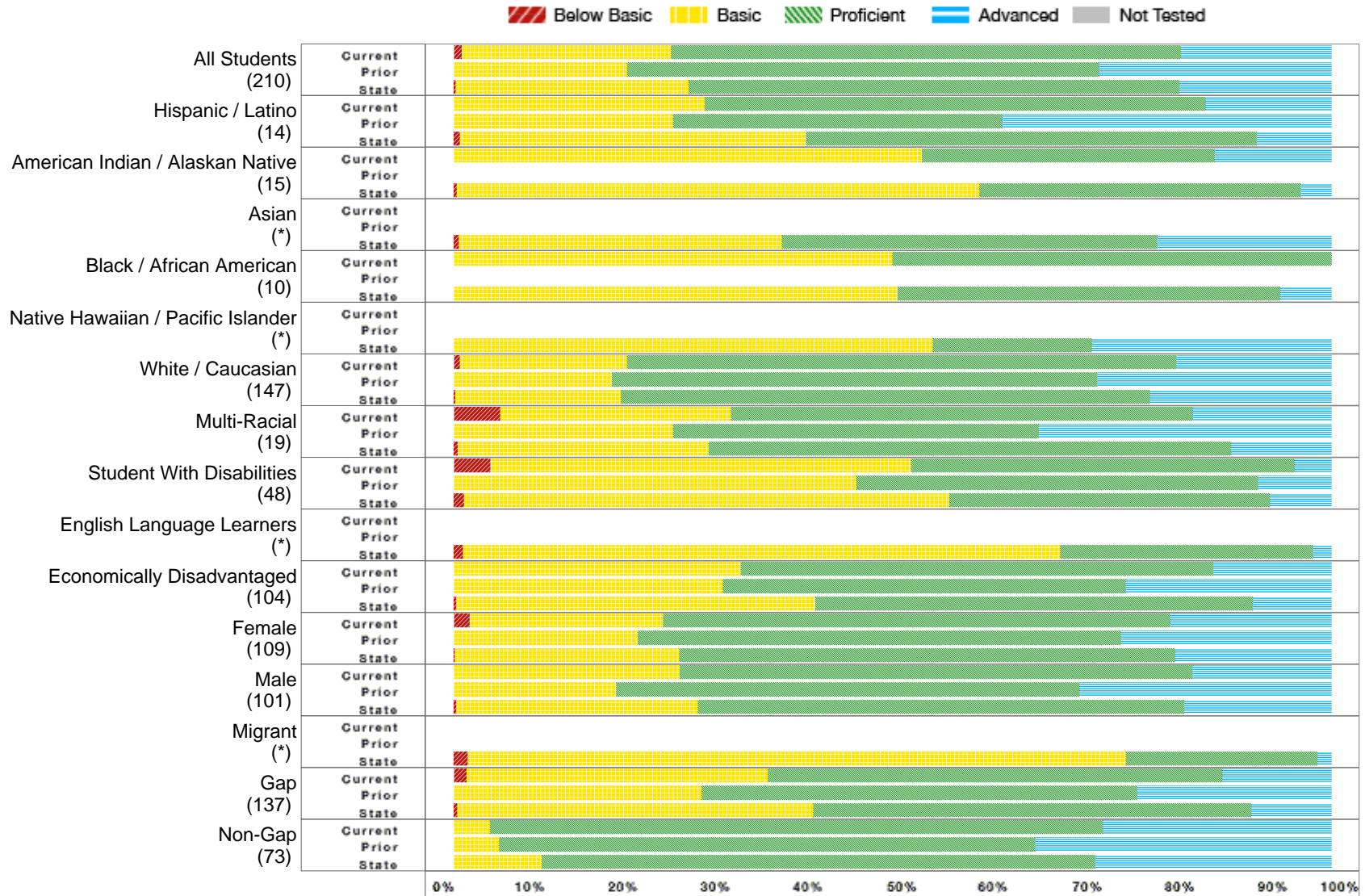

* No bar will display at the school or district level if the subgroup does not meet minimum size for reporting purposes.

Douglas 51-1

All Assessed: Math Grade 04 - Data Matrix

	District Current Year						District Prior Year					State Current Year				
	Number Students	Percent B. Bas	Percent Bas.	Percent Prof.	Percent Adv.	Percent N.T.	Percent B. Bas	Percent Bas.	Percent Prof.	Percent Adv.	Percent N.T.	Percent B. Bas	Percent Bas.	Percent Prof.	Percent Adv.	Percent N.T.
All Students	210	0.95	23.81	58.10	17.14	0.00	0.00	19.71	53.85	26.44	0.00	0.22	26.53	55.95	17.30	0.19
Hispanic / Latino	14	0.00	28.57	57.14	14.29	0.00	0.00	25.00	37.50	37.50	0.00	0.71	39.43	51.31	8.55	0.47
American Indian / Alaskan Native	15	0.00	53.33	33.33	13.33	0.00						0.31	59.53	36.64	3.52	0.54
Asian	*											0.60	36.75	42.77	19.88	0.00
Black / African American	10	0.00	50.00	50.00	0.00	0.00						0.00	50.58	43.58	5.84	0.00
Native Hawaiian / Pacific Islander	*											0.00	54.55	18.18	27.27	0.00
White / Caucasian	147	0.68	19.05	62.59	17.69	0.00	0.00	18.01	55.28	26.71	0.00	0.16	18.86	60.28	20.70	0.12
Multi-Racial	19	5.26	26.32	52.63	15.79	0.00	0.00	25.00	41.67	33.33	0.00	0.48	28.57	59.52	11.43	0.00
Student With Disabilities	48	4.17	47.92	43.75	4.17	0.00	0.00	45.83	45.83	8.33	0.00	1.14	55.33	36.55	6.98	0.33
English Language Learners	*											1.06	67.99	28.84	2.12	0.53
Economically Disadvantaged	104	0.00	32.69	53.85	13.46	0.00	0.00	30.61	45.92	23.47	0.00	0.30	40.90	49.87	8.93	0.28
Female	109	1.83	22.02	57.80	18.35	0.00	0.00	21.00	55.00	24.00	0.00	0.13	25.54	56.52	17.81	0.17
Male	101	0.00	25.74	58.42	15.84	0.00	0.00	18.52	52.78	28.70	0.00	0.30	27.48	55.41	16.81	0.20
Migrant	*											1.56	75.00	21.88	1.56	0.00
Gap	137	1.46	34.31	51.82	12.41	0.00	0.00	28.24	49.62	22.14	0.00	0.40	40.56	49.93	9.11	0.25
Non-Gap	73	0.00	4.11	69.86	26.03	0.00	0.00	5.19	61.04	33.77	0.00	0.00	10.00	63.05	26.95	0.11

B. Bas = Below Basic, Bas. = Basic, Prof. = Proficient, Adv. = Advanced, N.T. = Not Test

* No data will display at the school or district level if the subgroup does not meet minimum size for reporting purposes.

Douglas 51-1

All Assessed: Math Grade 05

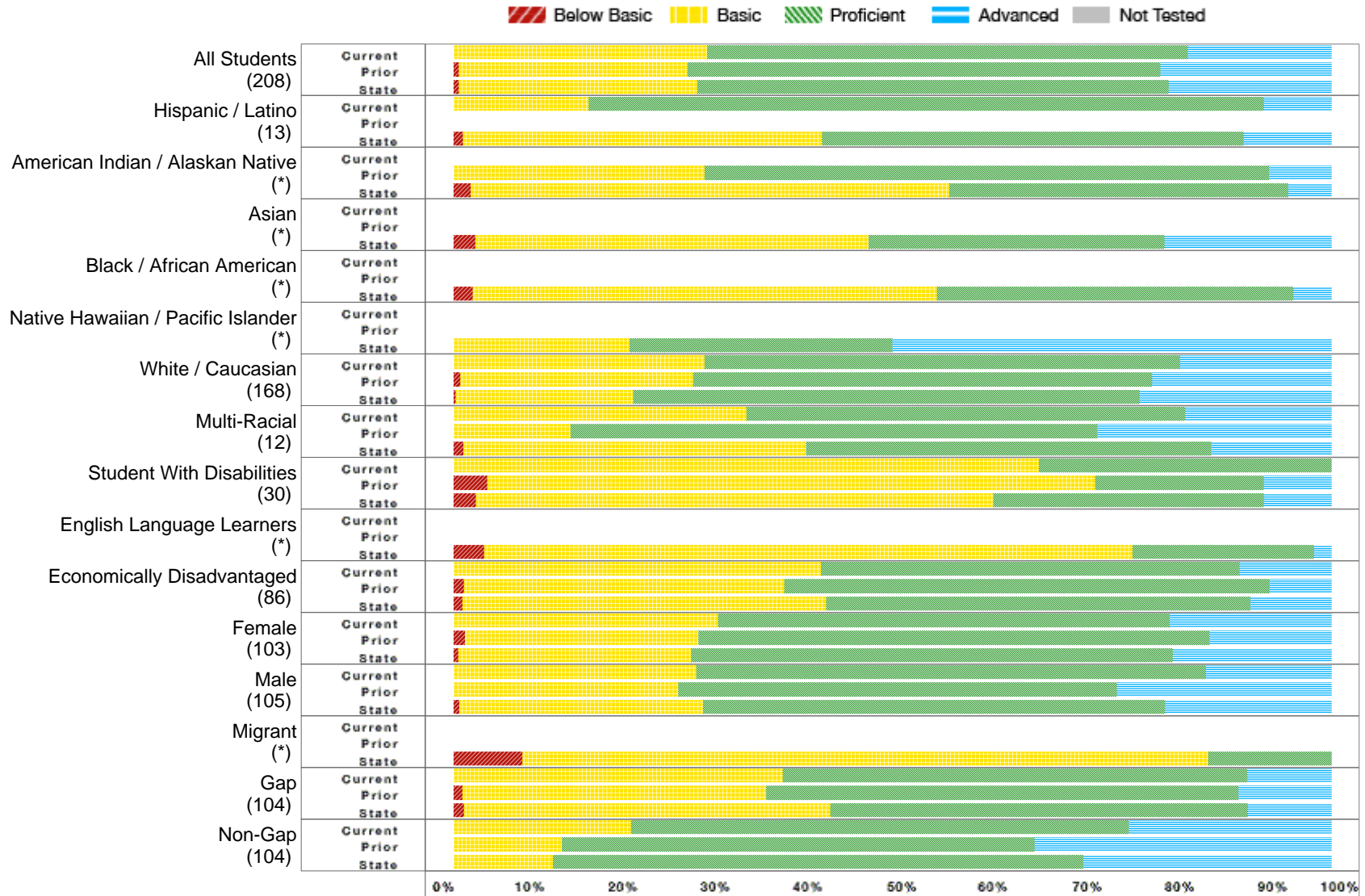

* No bar will display at the school or district level if the subgroup does not meet minimum size for reporting purposes.

Douglas 51-1

All Assessed: Math Grade 05 - Data Matrix

	District Current Year						District Prior Year					State Current Year				
	Number Students	Percent B. Bas	Percent Bas.	Percent Prof.	Percent Adv.	Percent N.T.	Percent B. Bas	Percent Bas.	Percent Prof.	Percent Adv.	Percent N.T.	Percent B. Bas	Percent Bas.	Percent Prof.	Percent Adv.	Percent N.T.
All Students	208	0.00	28.85	54.81	16.35	0.00	0.59	26.04	53.85	19.53	0.00	0.59	27.13	53.72	18.56	0.16
Hispanic / Latino	13	0.00	15.38	76.92	7.69	0.00						1.06	40.90	48.02	10.03	0.00
American Indian / Alaskan Native	*						0.00	28.57	64.29	7.14	0.00	1.92	54.56	38.56	4.96	0.32
Asian	*											2.45	44.79	33.74	19.02	0.00
Black / African American	*											2.18	52.84	40.61	4.37	0.00
Native Hawaiian / Pacific Islander	*											0.00	20.00	30.00	50.00	0.00
White / Caucasian	168	0.00	28.57	54.17	17.26	0.00	0.76	26.52	52.27	20.45	0.00	0.23	20.19	57.72	21.86	0.15
Multi-Racial	12	0.00	33.33	50.00	16.67	0.00	0.00	13.33	60.00	26.67	0.00	1.10	39.01	46.15	13.74	0.00
Student With Disabilities	30	0.00	66.67	33.33	0.00	0.00	3.85	69.23	19.23	7.69	0.00	2.55	58.89	30.83	7.73	0.30
English Language Learners	*											3.45	73.85	20.69	2.01	0.00
Economically Disadvantaged	86	0.00	41.86	47.67	10.47	0.00	1.18	36.47	55.29	7.06	0.00	0.99	41.45	48.32	9.24	0.22
Female	103	0.00	30.10	51.46	18.45	0.00	1.27	26.58	58.23	13.92	0.00	0.52	26.52	54.86	18.11	0.15
Male	105	0.00	27.62	58.10	14.29	0.00	0.00	25.56	50.00	24.44	0.00	0.66	27.71	52.64	18.98	0.16
Migrant	*											7.81	78.13	14.06	0.00	0.00
Gap	104	0.00	37.50	52.88	9.62	0.00	0.96	34.62	53.85	10.58	0.00	1.14	41.77	47.54	9.55	0.18
Non-Gap	104	0.00	20.19	56.73	23.08	0.00	0.00	12.31	53.85	33.85	0.00	0.00	11.30	60.41	28.29	0.13

B. Bas = Below Basic, Bas. = Basic, Prof. = Proficient, Adv. = Advanced, N.T. = Not Test

* No data will display at the school or district level if the subgroup does not meet minimum size for reporting purposes.

Douglas 51-1

All Assessed: Math Grade 06

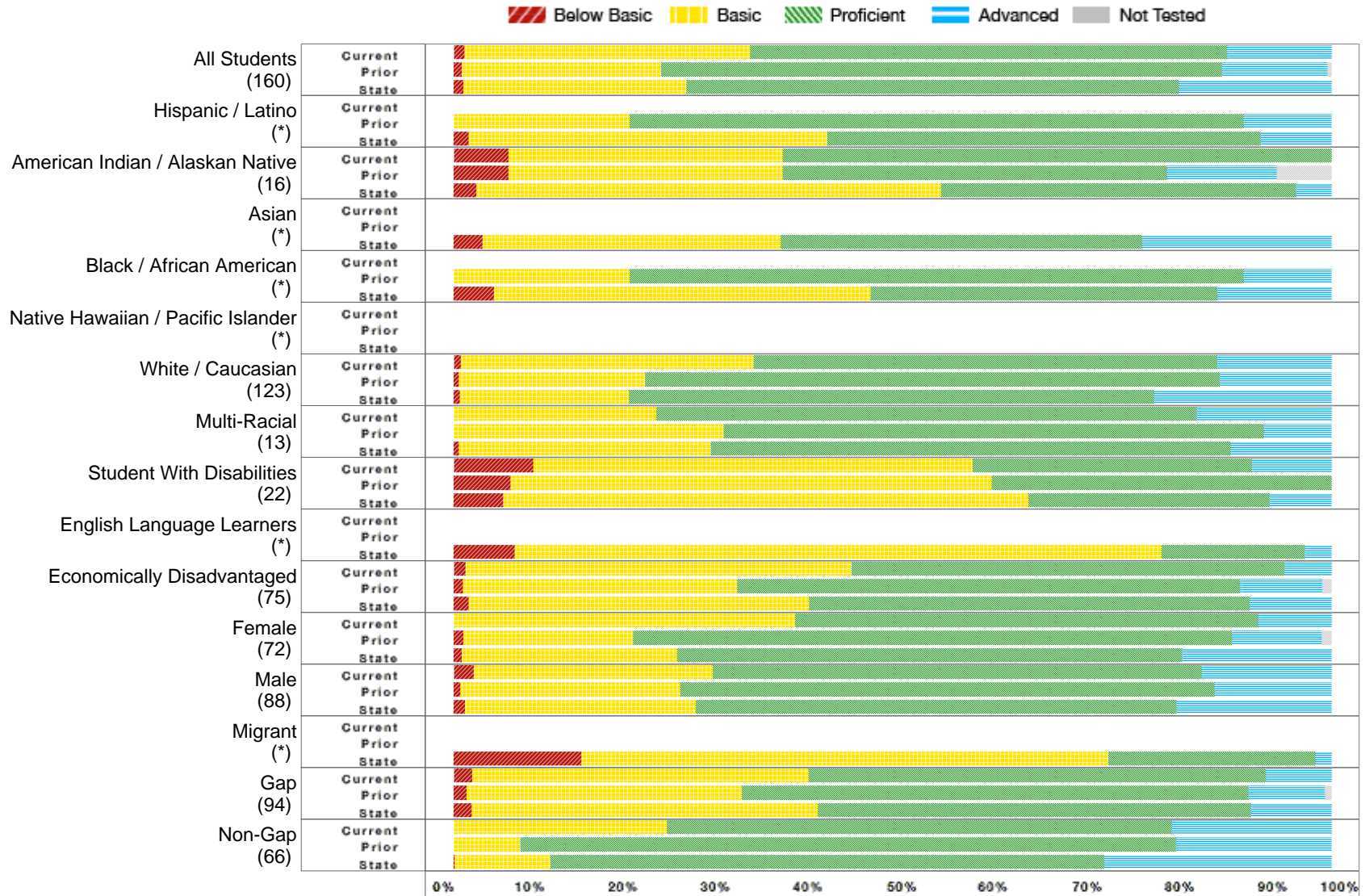

* No bar will display at the school or district level if the subgroup does not meet minimum size for reporting purposes.

Douglas 51-1

All Assessed: Math Grade 06 - Data Matrix

	District Current Year						District Prior Year					State Current Year				
	Number Students	Percent B. Bas	Percent Bas.	Percent Prof.	Percent Adv.	Percent N.T.	Percent B. Bas	Percent Bas.	Percent Prof.	Percent Adv.	Percent N.T.	Percent B. Bas	Percent Bas.	Percent Prof.	Percent Adv.	Percent N.T.
All Students	160	1.25	32.50	54.38	11.88	0.00	0.93	22.69	63.89	12.04	0.46	1.11	25.43	56.11	17.35	0.16
Hispanic / Latino	*						0.00	20.00	70.00	10.00	0.00	1.72	40.80	49.43	8.05	0.00
American Indian / Alaskan Native	16	6.25	31.25	62.50	0.00	0.00	6.25	31.25	43.75	12.50	6.25	2.61	52.90	40.45	4.04	0.50
Asian	*											3.27	33.99	41.18	21.57	0.00
Black / African American	*						0.00	20.00	70.00	10.00	0.00	4.60	42.91	39.46	13.03	0.38
Native Hawaiian / Pacific Islander	*															
White / Caucasian	123	0.81	33.33	52.85	13.01	0.00	0.61	21.21	65.45	12.73	0.00	0.68	19.30	59.84	20.18	0.10
Multi-Racial	13	0.00	23.08	61.54	15.38	0.00	0.00	30.77	61.54	7.69	0.00	0.57	28.74	59.20	11.49	0.57
Student With Disabilities	22	9.09	50.00	31.82	9.09	0.00	6.45	54.84	38.71	0.00	0.00	5.63	59.87	27.46	7.05	0.17
English Language Learners	*											6.97	73.64	16.36	3.03	0.60
Economically Disadvantaged	75	1.33	44.00	49.33	5.33	0.00	1.04	31.25	57.29	9.38	1.04	1.70	38.76	50.25	9.30	0.25
Female	72	0.00	38.89	52.78	8.33	0.00	1.14	19.32	68.18	10.23	1.14	0.94	24.49	57.56	17.02	0.20
Male	88	2.27	27.27	55.68	14.77	0.00	0.78	25.00	60.94	13.28	0.00	1.27	26.33	54.73	17.67	0.12
Migrant	*											14.55	60.00	23.64	1.82	0.00
Gap	94	2.13	38.30	52.13	7.45	0.00	1.46	31.39	57.66	8.76	0.73	2.05	39.43	49.34	9.18	0.27
Non-Gap	66	0.00	24.24	57.58	18.18	0.00	0.00	7.59	74.68	17.72	0.00	0.13	10.87	63.15	25.85	0.07

B. Bas = Below Basic, Bas. = Basic, Prof. = Proficient, Adv. = Advanced, N.T. = Not Test

* No data will display at the school or district level if the subgroup does not meet minimum size for reporting purposes.

Douglas 51-1

All Assessed: Math Grade 07

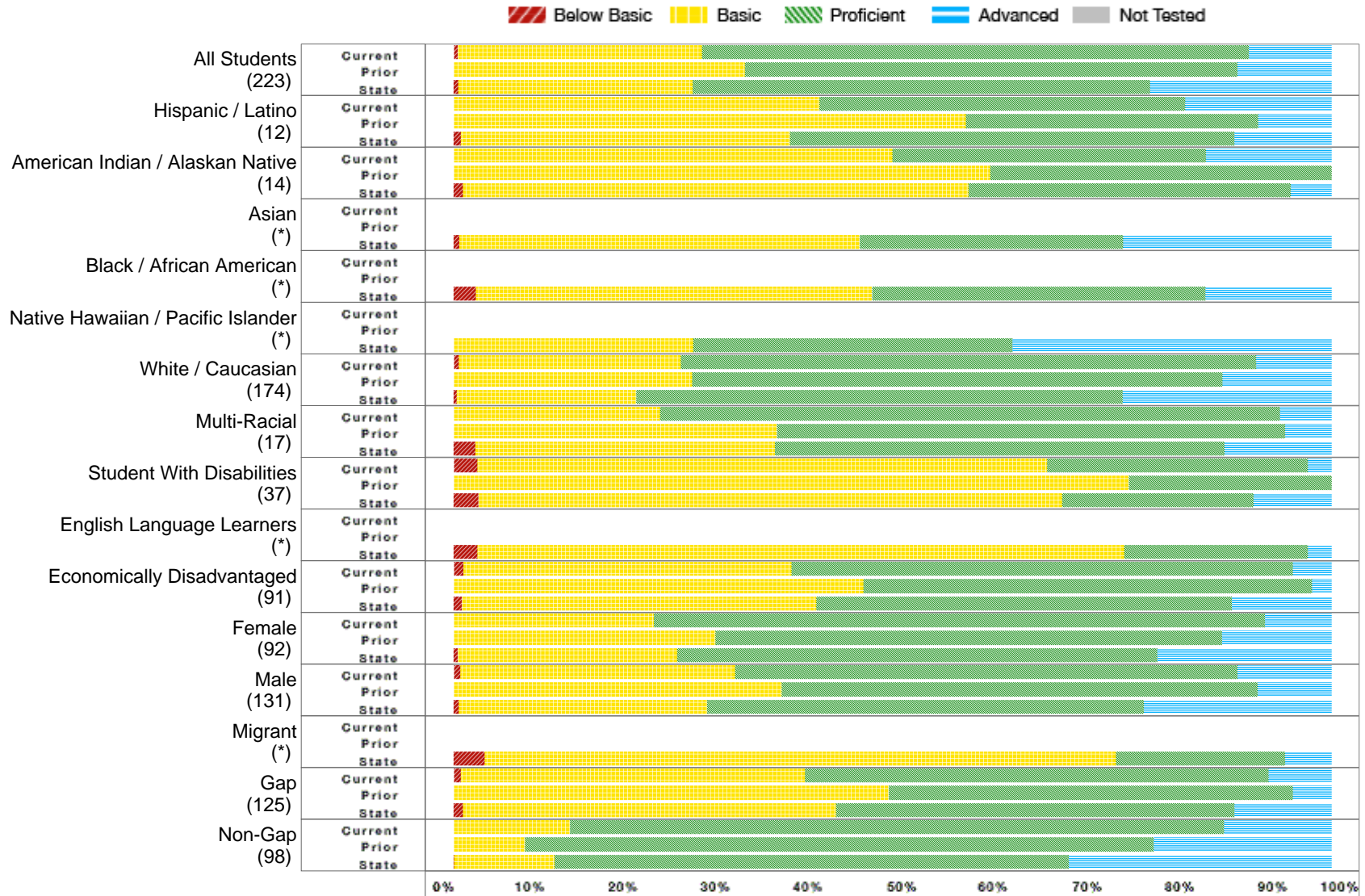

* No bar will display at the school or district level if the subgroup does not meet minimum size for reporting purposes.

Douglas 51-1

All Assessed: Math Grade 07 - Data Matrix

	District Current Year						District Prior Year					State Current Year				
	Number Students	Percent B. Bas	Percent Bas.	Percent Prof.	Percent Adv.	Percent N.T.	Percent B. Bas	Percent Bas.	Percent Prof.	Percent Adv.	Percent N.T.	Percent B. Bas	Percent Bas.	Percent Prof.	Percent Adv.	Percent N.T.
All Students	223	0.45	27.80	62.33	9.42	0.00	0.00	33.16	56.15	10.70	0.53	0.52	26.71	52.10	20.66	0.20
Hispanic / Latino	12	0.00	41.67	41.67	16.67	0.00	0.00	58.33	33.33	8.33	0.00	0.81	37.47	50.67	11.05	0.54
American Indian / Alaskan Native	14	0.00	50.00	35.71	14.29	0.00	0.00	61.11	38.89	0.00	5.26	1.07	57.54	36.75	4.64	0.53
Asian	*											0.63	45.63	30.00	23.75	0.62
Black / African American	*											2.53	45.15	37.97	14.35	0.00
Native Hawaiian / Pacific Islander	*											0.00	27.27	36.36	36.36	0.00
White / Caucasian	174	0.57	25.29	65.52	8.62	0.00	0.00	27.13	60.47	12.40	0.00	0.32	20.46	55.41	23.81	0.13
Multi-Racial	17	0.00	23.53	70.59	5.88	0.00	0.00	36.84	57.89	5.26	0.00	2.44	34.15	51.22	12.20	0.00
Student With Disabilities	37	2.70	64.86	29.73	2.70	0.00	0.00	76.92	23.08	0.00	0.00	2.81	66.52	21.79	8.88	0.44
English Language Learners	*											2.73	73.64	20.91	2.73	0.30
Economically Disadvantaged	91	1.10	37.36	57.14	4.40	0.00	0.00	46.67	51.11	2.22	0.00	0.92	40.37	47.31	11.39	0.20
Female	92	0.00	22.83	69.57	7.61	0.00	0.00	29.81	57.69	12.50	0.00	0.43	25.03	54.67	19.86	0.17
Male	131	0.76	31.30	57.25	10.69	0.00	0.00	37.35	54.22	8.43	1.19	0.60	28.26	49.74	21.40	0.22
Migrant	*											3.51	71.93	19.30	5.26	0.00
Gap	125	0.80	39.20	52.80	7.20	0.00	0.00	49.56	46.02	4.42	0.88	1.04	42.52	45.36	11.08	0.30
Non-Gap	98	0.00	13.27	74.49	12.24	0.00	0.00	8.11	71.62	20.27	0.00	0.02	11.44	58.62	29.92	0.10

B. Bas = Below Basic, Bas. = Basic, Prof. = Proficient, Adv. = Advanced, N.T. = Not Test

* No data will display at the school or district level if the subgroup does not meet minimum size for reporting purposes.

Douglas 51-1

All Assessed: Math Grade 08

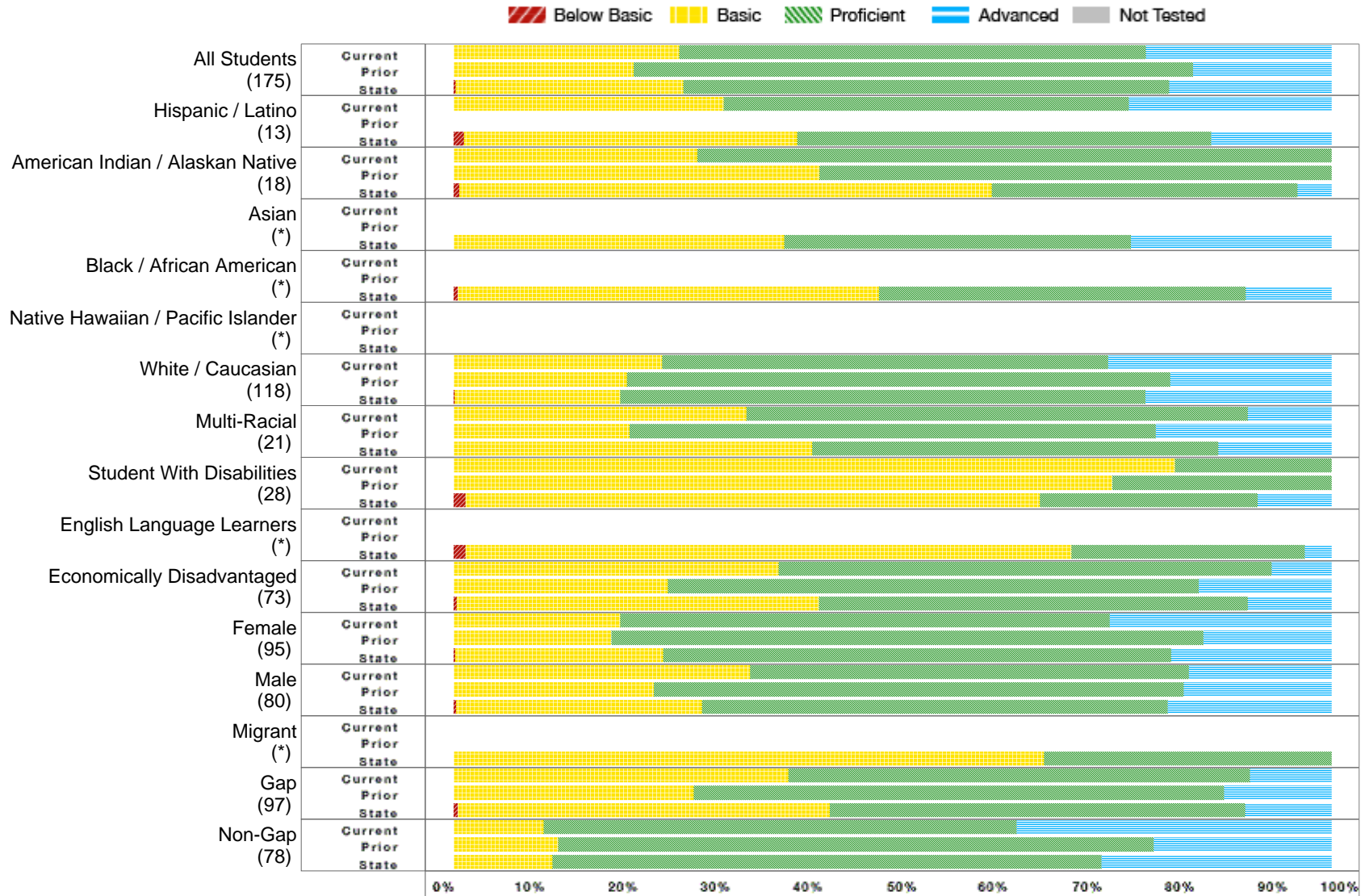

* No bar will display at the school or district level if the subgroup does not meet minimum size for reporting purposes.

Douglas 51-1

All Assessed: Math Grade 08 - Data Matrix

	District Current Year						District Prior Year					State Current Year				
	Number Students	Percent B. Bas	Percent Bas.	Percent Prof.	Percent Adv.	Percent N.T.	Percent B. Bas	Percent Bas.	Percent Prof.	Percent Adv.	Percent N.T.	Percent B. Bas	Percent Bas.	Percent Prof.	Percent Adv.	Percent N.T.
All Students	175	0.00	25.71	53.14	21.14	0.00	0.00	20.53	63.68	15.79	0.00	0.22	25.93	55.36	18.49	0.39
Hispanic / Latino	13	0.00	30.77	46.15	23.08	0.00						1.14	38.00	47.14	13.71	0.85
American Indian / Alaskan Native	18	0.00	27.78	72.22	0.00	0.00	0.00	41.67	58.33	0.00	0.00	0.62	60.69	34.81	3.89	0.96
Asian	*											0.00	37.65	39.51	22.84	0.00
Black / African American	*											0.44	48.00	41.78	9.78	0.00
Native Hawaiian / Pacific Islander	*															
White / Caucasian	118	0.00	23.73	50.85	25.42	0.00	0.00	19.73	61.90	18.37	0.00	0.12	18.84	59.82	21.22	0.29
Multi-Racial	21	0.00	33.33	57.14	9.52	0.00	0.00	20.00	60.00	20.00	0.00	0.00	40.82	46.26	12.93	0.68
Student With Disabilities	28	0.00	82.14	17.86	0.00	0.00	0.00	75.00	25.00	0.00	0.00	1.34	65.43	24.83	8.40	0.38
English Language Learners	*											1.35	69.02	26.60	3.03	1.33
Economically Disadvantaged	73	0.00	36.99	56.16	6.85	0.00	0.00	24.42	60.47	15.12	0.00	0.35	41.26	48.86	9.53	0.54
Female	95	0.00	18.95	55.79	25.26	0.00	0.00	17.98	67.42	14.61	0.00	0.18	23.68	57.87	18.27	0.44
Male	80	0.00	33.75	50.00	16.25	0.00	0.00	22.77	60.40	16.83	0.00	0.26	28.00	53.06	18.68	0.34
Migrant	*											0.00	67.24	32.76	0.00	0.00
Gap	97	0.00	38.14	52.58	9.28	0.00	0.00	27.36	60.38	12.26	0.00	0.47	42.35	47.36	9.82	0.53
Non-Gap	78	0.00	10.26	53.85	35.90	0.00	0.00	11.90	67.86	20.24	0.00	0.00	11.23	62.52	26.25	0.28

B. Bas = Below Basic, Bas. = Basic, Prof. = Proficient, Adv. = Advanced, N.T. = Not Test

* No data will display at the school or district level if the subgroup does not meet minimum size for reporting purposes.

Douglas 51-1

All Assessed: Math Grade 11



* No bar will display at the school or district level if the subgroup does not meet minimum size for reporting purposes.

Douglas 51-1

All Assessed: Math Grade 11 - Data Matrix

	District Current Year						District Prior Year					State Current Year				
	Number Students	Percent B. Bas	Percent Bas.	Percent Prof.	Percent Adv.	Percent N.T.	Percent B. Bas	Percent Bas.	Percent Prof.	Percent Adv.	Percent N.T.	Percent B. Bas	Percent Bas.	Percent Prof.	Percent Adv.	Percent N.T.
All Students	123	0.00	27.27	61.16	11.57	1.63	0.83	31.40	55.37	12.40	0.00	0.30	28.71	55.78	15.21	1.25
Hispanic / Latino	*											0.00	48.43	47.09	4.48	1.76
American Indian / Alaskan Native	*											0.59	61.87	34.12	3.41	4.53
Asian	*											2.84	49.65	26.95	20.57	1.40
Black / African American	*											1.18	52.94	41.18	4.71	2.30
Native Hawaiian / Pacific Islander	*															
White / Caucasian	98	0.00	29.59	58.16	12.24	0.00	0.95	29.52	58.10	11.43	0.00	0.21	23.82	59.12	16.85	0.89
Multi-Racial	*											0.00	33.66	52.48	13.86	0.98
Student With Disabilities	11	0.00	50.00	40.00	10.00	9.09						2.26	76.13	14.12	7.49	2.61
English Language Learners	*											2.84	87.94	5.67	3.55	3.42
Economically Disadvantaged	25	0.00	20.00	68.00	12.00	0.00	3.13	43.75	53.13	0.00	0.00	0.46	47.66	45.20	6.68	2.01
Female	63	0.00	28.57	65.08	6.35	0.00	0.00	33.33	56.94	9.72	0.00	0.22	28.29	57.95	13.54	1.15
Male	60	0.00	25.86	56.90	17.24	3.33	2.04	28.57	53.06	16.33	0.00	0.38	29.13	53.63	16.86	1.36
Migrant	*											4.88	78.05	17.07	0.00	2.38
Gap	40	0.00	26.32	65.79	7.89	5.00	2.50	42.50	50.00	5.00	0.00	0.75	50.21	42.45	6.59	2.24
Non-Gap	83	0.00	27.71	59.04	13.25	0.00	0.00	25.93	58.02	16.05	0.00	0.04	16.31	63.47	20.19	0.68

B. Bas = Below Basic, Bas. = Basic, Prof. = Proficient, Adv. = Advanced, N.T. = Not Test

* No data will display at the school or district level if the subgroup does not meet minimum size for reporting purposes.

Douglas 51-1

All Assessed: Science All Grades



* No bar will display at the school or district level if the subgroup does not meet minimum size for reporting purposes.

Douglas 51-1

All Assessed: Science All Grades - Data Matrix

	District Current Year						District Prior Year					State Current Year				
	Number Students	Percent B. Bas	Percent Bas.	Percent Prof.	Percent Adv.	Percent N.T.	Percent B. Bas	Percent Bas.	Percent Prof.	Percent Adv.	Percent N.T.	Percent B. Bas	Percent Bas.	Percent Prof.	Percent Adv.	Percent N.T.
All Students	506	5.54	26.53	62.97	4.95	0.20	5.83	25.83	61.67	6.25	0.42	4.32	24.56	60.00	11.12	0.63
Hispanic / Latino	30	3.33	26.67	70.00	0.00	0.00	6.25	12.50	75.00	6.25	0.00	6.62	38.17	50.16	5.05	0.83
American Indian / Alaskan Native	31	6.67	50.00	43.33	0.00	3.23	11.11	25.93	62.96	0.00	0.00	12.43	45.80	39.57	2.20	1.71
Asian	10	10.00	10.00	50.00	30.00	0.00						23.23	26.88	37.85	12.04	0.64
Black / African American	*						13.33	40.00	40.00	6.67	0.00	11.86	43.27	41.51	3.37	0.64
Native Hawaiian / Pacific Islander	*											10.00	25.00	45.00	20.00	0.00
White / Caucasian	384	5.73	24.22	64.32	5.73	0.00	5.73	25.52	61.98	6.25	0.52	2.45	20.28	64.42	12.85	0.47
Multi-Racial	41	2.44	31.71	65.85	0.00	0.00	0.00	29.03	64.52	6.45	0.00	4.19	30.23	55.35	10.23	0.46
Student With Disabilities	69	23.19	39.13	37.68	0.00	0.00	29.31	36.21	29.31	3.45	1.72	14.64	46.74	32.13	6.48	0.90
English Language Learners	*											27.97	52.87	17.37	1.79	1.51
Economically Disadvantaged	184	10.87	29.89	58.15	1.09	0.00	10.34	26.60	58.62	3.94	0.49	8.22	35.07	50.94	5.77	0.81
Female	261	4.98	28.74	62.84	3.45	0.00	5.83	27.50	61.67	4.17	0.83	3.93	26.04	61.58	8.45	0.61
Male	245	6.15	24.18	63.11	6.56	0.41	5.83	24.17	61.67	8.33	0.00	4.69	23.15	58.50	13.66	0.65
Migrant	*											49.69	36.20	14.11	0.00	0.61
Gap	241	10.83	30.00	58.33	0.83	0.41	10.40	26.80	57.60	4.80	0.40	8.24	35.91	49.98	5.88	0.91
Non-Gap	265	0.75	23.40	67.17	8.68	0.00	0.87	24.78	66.09	7.83	0.43	1.03	15.04	68.41	15.51	0.40

B. Bas = Below Basic, Bas. = Basic, Prof. = Proficient, Adv. = Advanced, N.T. = Not Test

* No data will display at the school or district level if the subgroup does not meet minimum size for reporting purposes.

Douglas 51-1

All Assessed: Science Grade 05

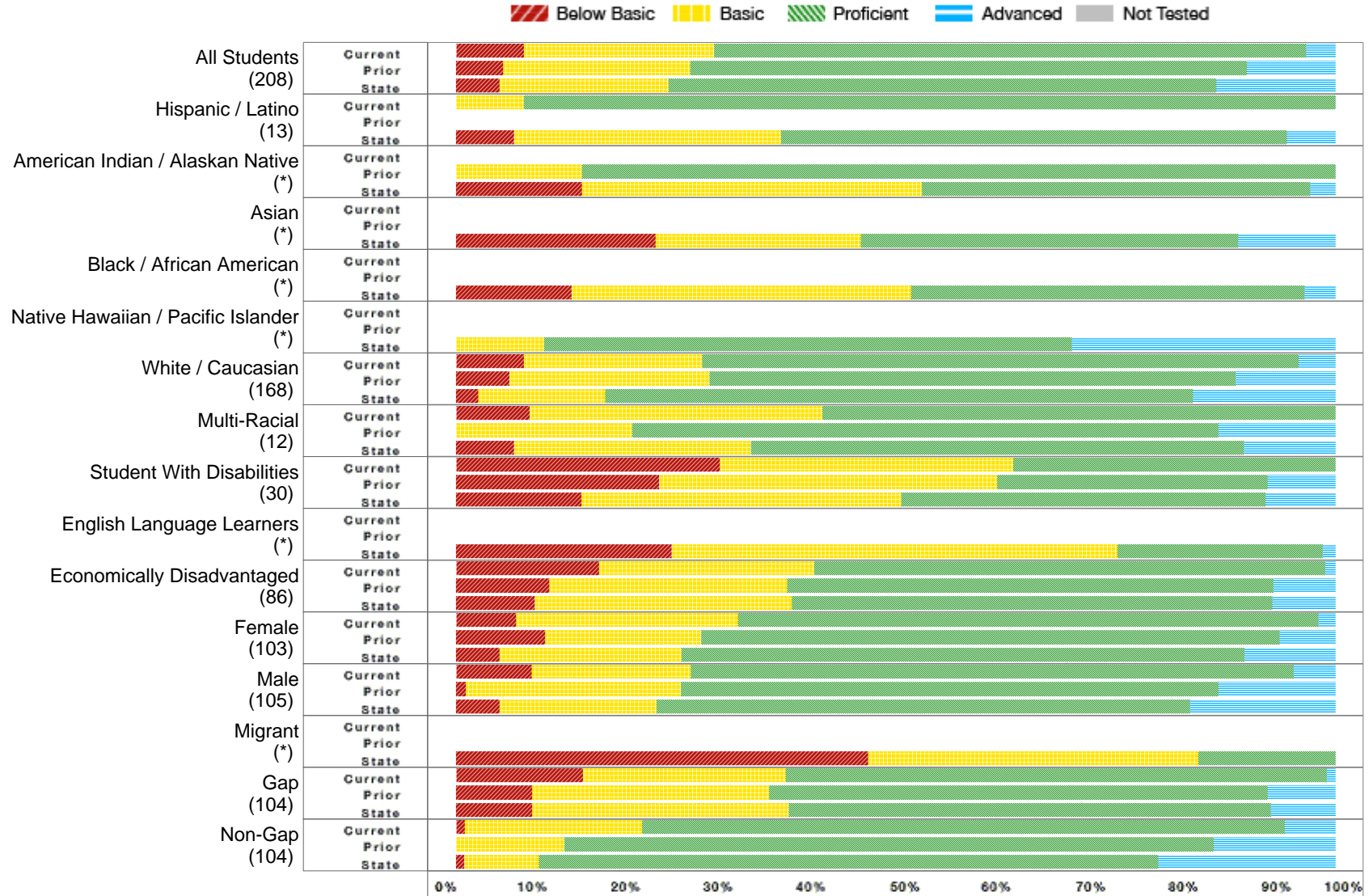

* No bar will display at the school or district level if the subgroup does not meet minimum size for reporting purposes.

Douglas 51-1

All Assessed: Science Grade 05 - Data Matrix

	District Current Year						District Prior Year					State Current Year				
	Number Students	Percent B. Bas	Percent Bas.	Percent Prof.	Percent Adv.	Percent N.T.	Percent B. Bas	Percent Bas.	Percent Prof.	Percent Adv.	Percent N.T.	Percent B. Bas	Percent Bas.	Percent Prof.	Percent Adv.	Percent N.T.
All Students	208	7.69	21.63	67.31	3.37	0.00	5.33	21.30	63.31	10.06	0.00	4.93	19.24	62.31	13.52	0.18
Hispanic / Latino	13	0.00	7.69	92.31	0.00	0.00						6.60	30.34	57.52	5.54	0.00
American Indian / Alaskan Native	*						0.00	14.29	85.71	0.00	0.00	14.32	38.64	44.16	2.88	0.32
Asian	*											22.70	23.31	42.94	11.04	0.00
Black / African American	*											13.16	38.60	44.74	3.51	0.44
Native Hawaiian / Pacific Islander	*											0.00	10.00	60.00	30.00	0.00
White / Caucasian	168	7.74	20.24	67.86	4.17	0.00	6.06	22.73	59.85	11.36	0.00	2.54	14.43	66.84	16.20	0.17
Multi-Racial	12	8.33	33.33	58.33	0.00	0.00	0.00	20.00	66.67	13.33	0.00	6.59	26.92	56.04	10.44	0.00
Student With Disabilities	30	30.00	33.33	36.67	0.00	0.00	23.08	38.46	30.77	7.69	0.00	14.25	36.38	41.41	7.95	0.30
English Language Learners	*											24.50	50.72	23.34	1.44	0.29
Economically Disadvantaged	86	16.28	24.42	58.14	1.16	0.00	10.59	27.06	55.29	7.06	0.00	8.92	29.24	54.66	7.18	0.24
Female	103	6.80	25.24	66.02	1.94	0.00	10.13	17.72	65.82	6.33	0.00	4.91	20.70	64.03	10.36	0.15
Male	105	8.57	18.10	68.57	4.76	0.00	1.11	24.44	61.11	13.33	0.00	4.95	17.84	60.67	16.54	0.21
Migrant	*											46.88	37.50	15.63	0.00	0.00
Gap	104	14.42	23.08	61.54	0.96	0.00	8.65	26.92	56.73	7.69	0.00	8.64	29.18	54.80	7.38	0.22
Non-Gap	104	0.96	20.19	73.08	5.77	0.00	0.00	12.31	73.85	13.85	0.00	0.92	8.49	70.43	20.16	0.13

B. Bas = Below Basic, Bas. = Basic, Prof. = Proficient, Adv. = Advanced, N.T. = Not Test

* No data will display at the school or district level if the subgroup does not meet minimum size for reporting purposes.

Douglas 51-1

All Assessed: Science Grade 08

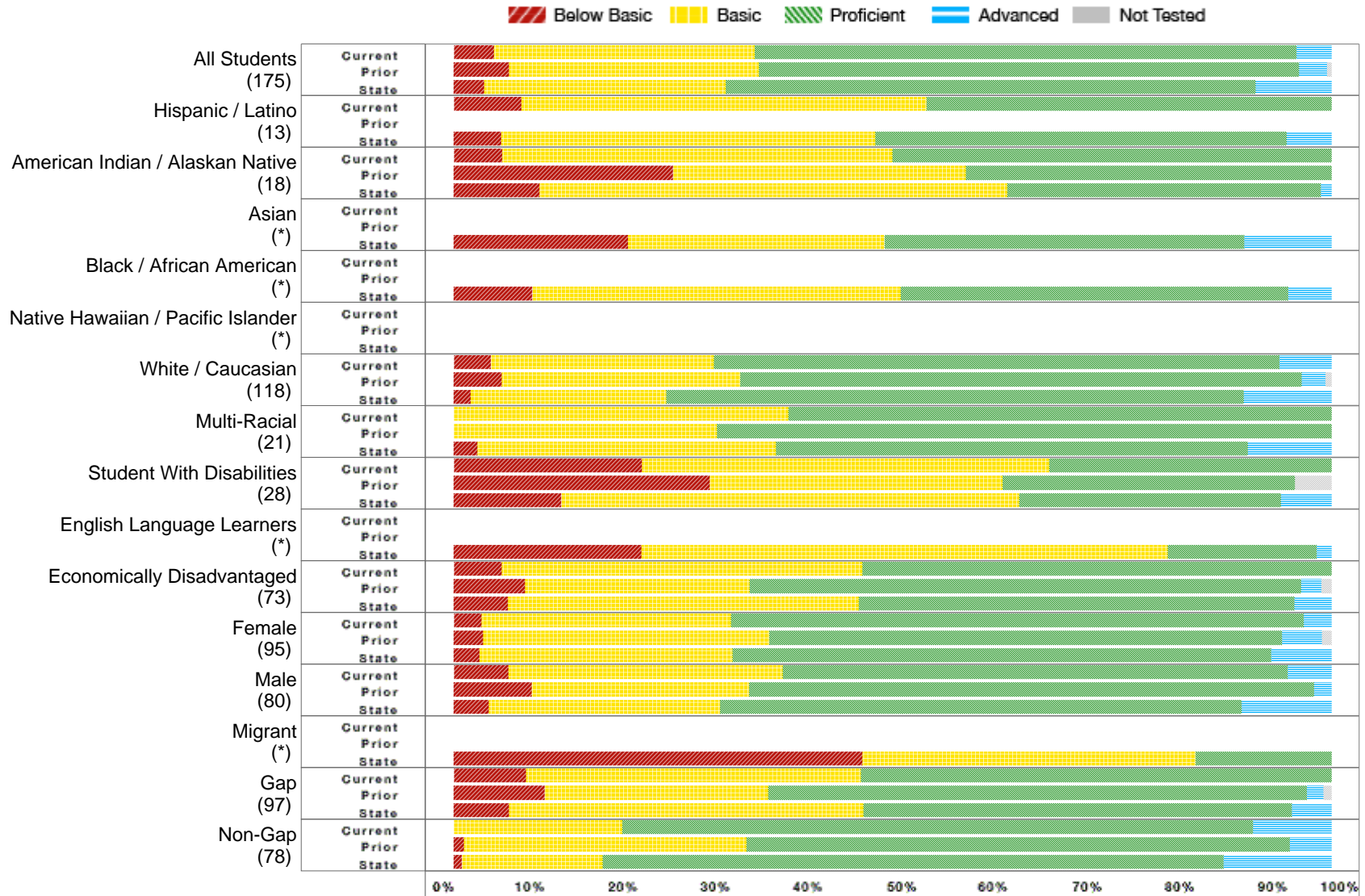

* No bar will display at the school or district level if the subgroup does not meet minimum size for reporting purposes.

Douglas 51-1

All Assessed: Science Grade 08 - Data Matrix

	District Current Year						District Prior Year					State Current Year				
	Number Students	Percent B. Bas	Percent Bas.	Percent Prof.	Percent Adv.	Percent N.T.	Percent B. Bas	Percent Bas.	Percent Prof.	Percent Adv.	Percent N.T.	Percent B. Bas	Percent Bas.	Percent Prof.	Percent Adv.	Percent N.T.
All Students	175	4.57	29.71	61.71	4.00	0.00	6.32	28.42	61.58	3.16	0.53	3.47	27.55	60.36	8.63	0.49
Hispanic / Latino	13	7.69	46.15	46.15	0.00	0.00						5.43	42.57	46.86	5.14	0.85
American Indian / Alaskan Native	18	5.56	44.44	50.00	0.00	0.00	25.00	33.33	41.67	0.00	0.00	9.74	53.32	35.70	1.24	1.22
Asian	*											19.88	29.19	40.99	9.94	0.62
Black / African American	*											8.93	41.96	44.20	4.91	0.44
Native Hawaiian / Pacific Islander	*															
White / Caucasian	118	4.24	25.42	64.41	5.93	0.00	5.44	27.21	63.95	2.72	0.68	1.91	22.31	65.80	9.99	0.36
Multi-Racial	21	0.00	38.10	61.90	0.00	0.00	0.00	30.00	70.00	0.00	0.00	2.72	34.01	53.74	9.52	0.68
Student With Disabilities	28	21.43	46.43	32.14	0.00	0.00	29.17	33.33	33.33	0.00	4.17	12.24	52.20	29.83	5.74	0.48
English Language Learners	*											21.36	60.00	16.95	1.69	1.99
Economically Disadvantaged	73	5.48	41.10	53.42	0.00	0.00	8.14	25.58	62.79	2.33	1.16	6.17	39.98	49.61	4.23	0.64
Female	95	3.16	28.42	65.26	3.16	0.00	3.37	32.58	58.43	4.49	1.12	2.92	28.85	61.37	6.87	0.53
Male	80	6.25	31.25	57.50	5.00	0.00	8.91	24.75	64.36	1.98	0.00	3.98	26.35	59.43	10.24	0.46
Migrant	*											46.55	37.93	15.52	0.00	0.00
Gap	97	8.25	38.14	53.61	0.00	0.00	10.38	25.47	61.32	1.89	0.94	6.29	40.40	48.80	4.50	0.69
Non-Gap	78	0.00	19.23	71.79	8.97	0.00	1.19	32.14	61.90	4.76	0.00	0.94	16.05	70.69	12.32	0.34

B. Bas = Below Basic, Bas. = Basic, Prof. = Proficient, Adv. = Advanced, N.T. = Not Test

* No data will display at the school or district level if the subgroup does not meet minimum size for reporting purposes.

Douglas 51-1

All Assessed: Science Grade 11

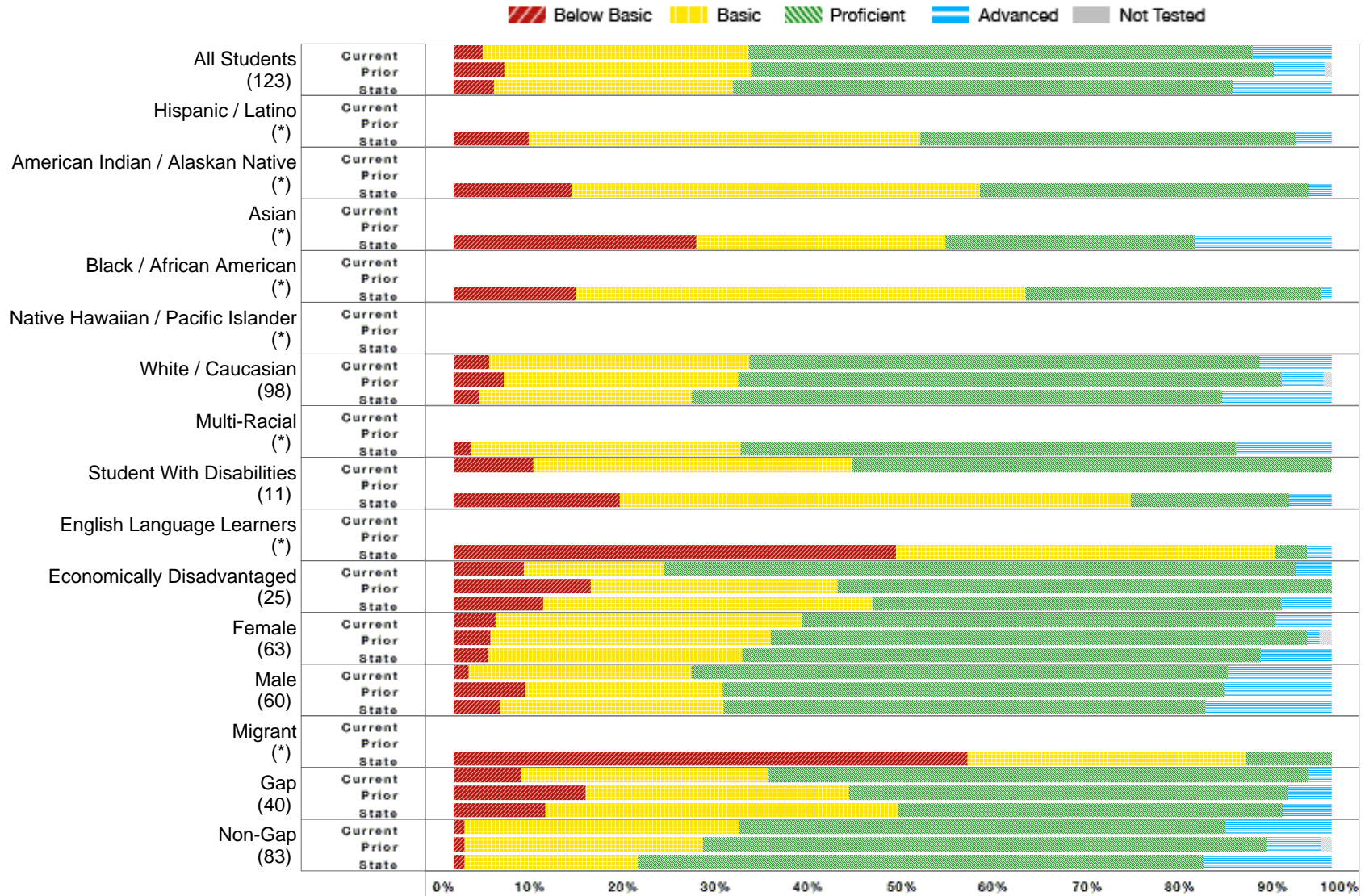

* No bar will display at the school or district level if the subgroup does not meet minimum size for reporting purposes.

Douglas 51-1

All Assessed: Science Grade 11 - Data Matrix

	District Current Year						District Prior Year					State Current Year				
	Number Students	Percent B. Bas.	Percent Bas.	Percent Prof.	Percent Adv.	Percent N.T.	Percent B. Bas.	Percent Bas.	Percent Prof.	Percent Adv.	Percent N.T.	Percent B. Bas.	Percent Bas.	Percent Prof.	Percent Adv.	Percent N.T.
All Students	123	3.28	30.33	57.38	9.02	0.81	5.79	28.10	59.50	5.79	0.83	4.58	27.21	56.99	11.22	1.29
Hispanic / Latino	*											8.56	44.59	42.79	4.05	2.20
American Indian / Alaskan Native	*											13.41	46.50	37.56	2.53	4.96
Asian	*											27.66	28.37	28.37	15.60	1.40
Black / African American	*											13.95	51.16	33.72	1.16	1.15
Native Hawaiian / Pacific Islander	*															
White / Caucasian	98	4.08	29.59	58.16	8.16	0.00	5.71	26.67	61.90	4.76	0.95	2.95	24.16	60.45	12.44	0.90
Multi-Racial	*											1.98	30.69	56.44	10.89	0.98
Student With Disabilities	11	9.09	36.36	54.55	0.00	0.00						18.93	58.19	18.08	4.80	2.61
English Language Learners	*											50.35	43.26	3.55	2.84	3.42
Economically Disadvantaged	25	8.00	16.00	72.00	4.00	0.00	15.63	28.13	56.25	0.00	0.00	10.20	37.48	46.59	5.73	2.05
Female	63	4.76	34.92	53.97	6.35	0.00	4.17	31.94	61.11	1.39	1.39	3.94	28.93	59.09	8.04	1.19
Male	60	1.69	25.42	61.02	11.86	1.67	8.16	22.45	57.14	12.24	0.00	5.22	25.51	54.91	14.36	1.39
Migrant	*											58.54	31.71	9.76	0.00	2.38
Gap	40	7.69	28.21	61.54	2.56	2.50	15.00	30.00	50.00	5.00	0.00	10.43	40.18	43.92	5.48	2.31
Non-Gap	83	1.20	31.33	55.42	12.05	0.00	1.23	27.16	64.20	6.17	1.23	1.21	19.74	64.52	14.54	0.69

B. Bas = Below Basic, Bas. = Basic, Prof. = Proficient, Adv. = Advanced, N.T. = Not Test

* No data will display at the school or district level if the subgroup does not meet minimum size for reporting purposes.

Douglas 51-1

NAEP Overview



The National Assessment of Educational Progress (NAEP) or the "Nation's Report Card" is administered on a biannual basis to a sample of 4th and 8th graders in every state. The most recent NAEP data available are for the 2011 administration. Each student takes a portion of a reading or mathematics assessment. The NAEP results are reported for the state as well as the nation and there are no published school or district results.

For some small subgroups in South Dakota the reporting requirement is not met and therefore no data are available. Therefore, race/ethnicity and Limited English Proficiency data are not consistent across all the reports. .

NAEP achievement levels are not necessarily equivalent to proficiency levels used with South Dakota's state assessment, DSTEP. For more information on the mathematics and reading achievement levels go to:

Participation Rates

Participation rates for Students with Disabilities and Limited English Proficient can be found in the table below. The actual participation rates for NAEP will differ from DSTEP rates since NAEP does not allow the all the accommodations used by DSTEP. Students taking DSTEP-A do not participate in NAEP.

<u>Students with Disabilities</u>	<u>Reading</u>	<u>Mathematics</u>
Grade 4	82%	89%
Grade 8	75%	88%

<u>Limited English Proficient</u>	<u>Reading</u>	<u>Mathematics</u>
Grade 4	87%	97%
Grade 8	71%	80%

Note: If there are questions about the NAEP data reported below, contact the South Dakota NAEP State Coordinator, Jan Martin at: jan.martin@state.sd.us

Douglas 51-1

NAEP Performance - Grade 4

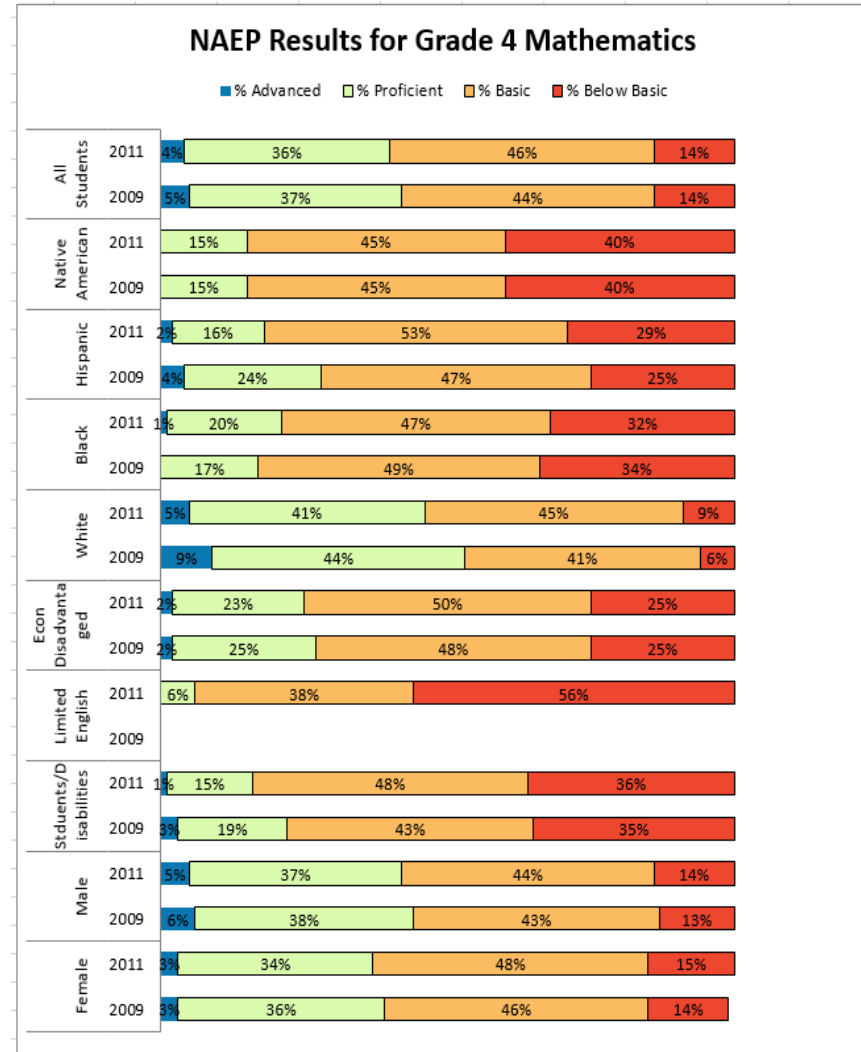
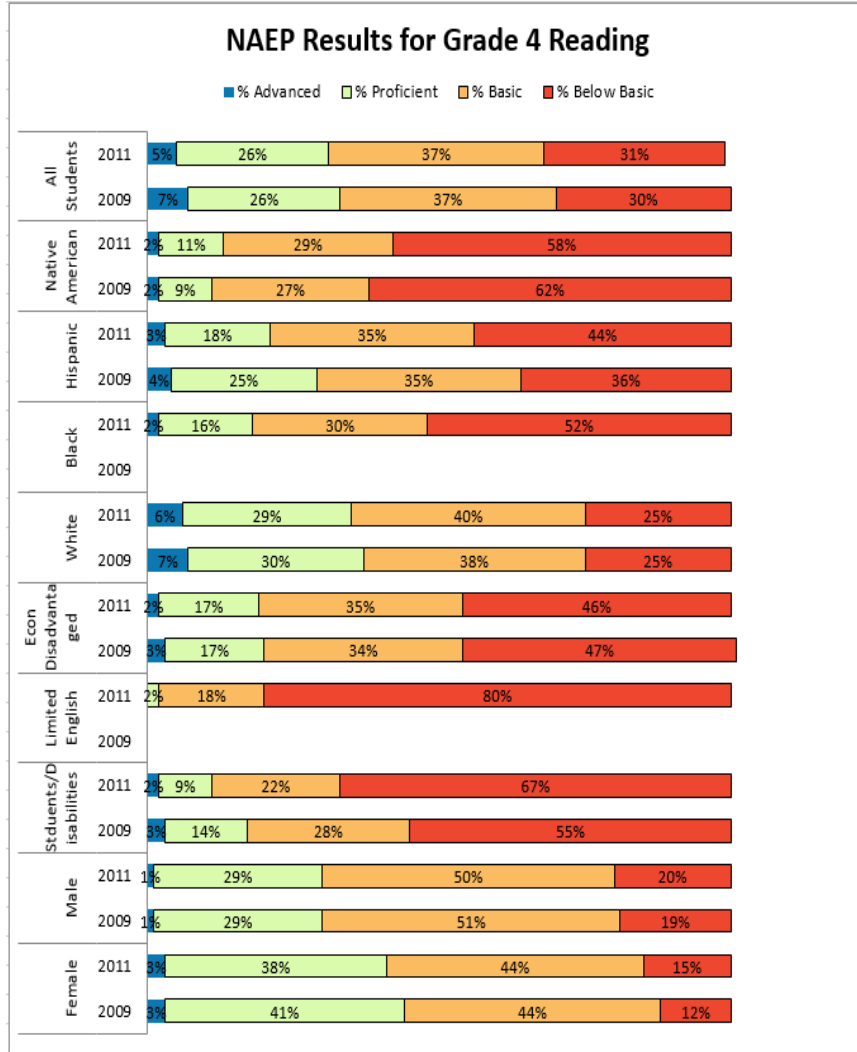

Douglas 51-1

NAEP Performance - Grade 8

