

Winner 59-2

Performance Indicators

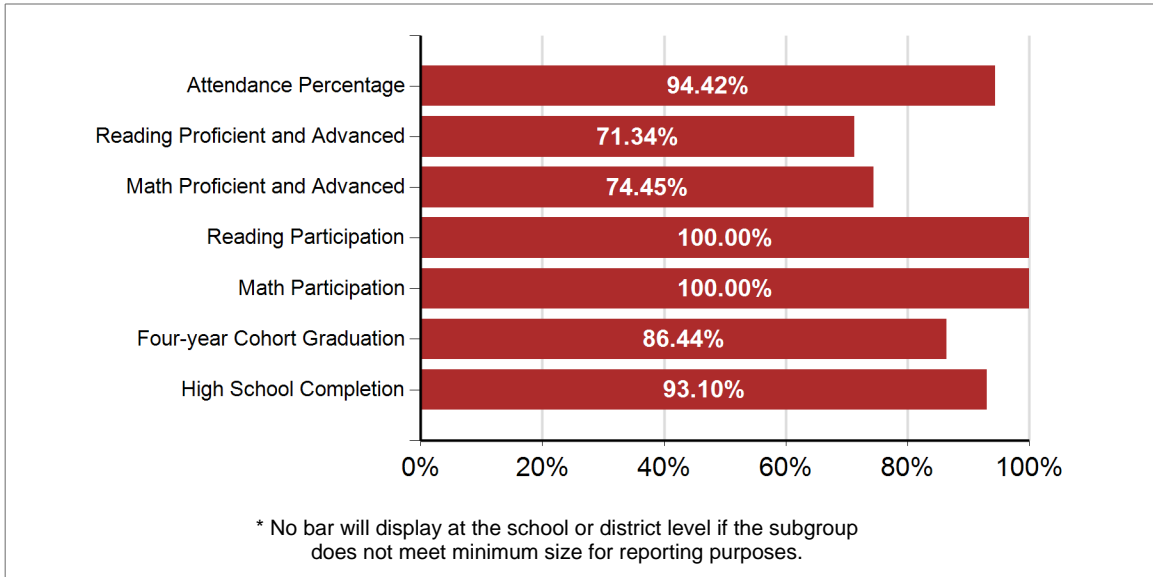

School Performance Index

District Classification:

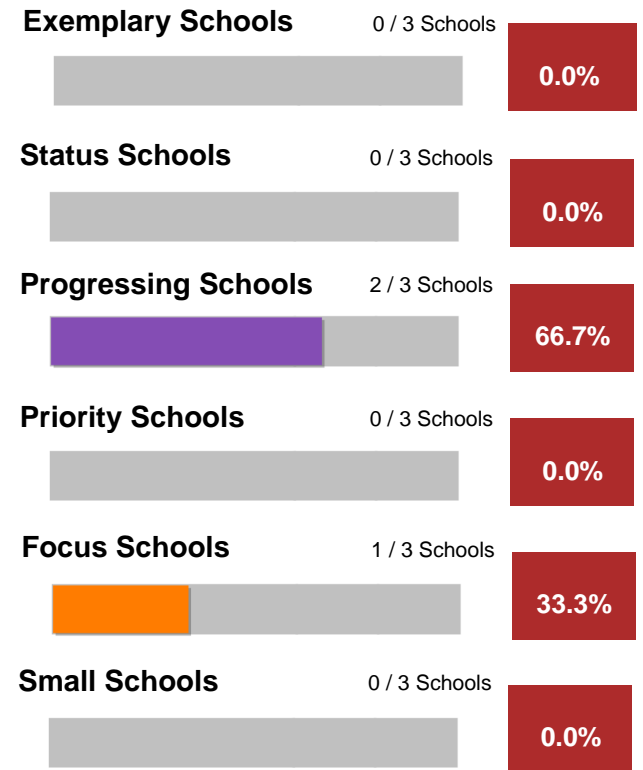

Winner 59-2

Staffing

Core Classes Taught by Highly Qualified Teachers

Number of Core Content Classes	198
Percent of Classes taught by Highly Qualified Teachers	100.00%
Percent of Classes not taught by Highly Qualified Teachers	0.00%

It has been determined that South Dakota does not offer an Emergency or Provisional License. This information is therefore not being reported.

Administrators	3.34
School Service Specialists	5.16
Teachers	47.94
Average Years of Experience	15
Percent with Advanced Degrees	14.58%

Degrees Earned

-  Bachelors
-  Doctorate
-  Masters
-  Specialist

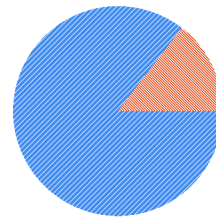

Student Population

**Race/Ethnicity
Percent of Tested Population**

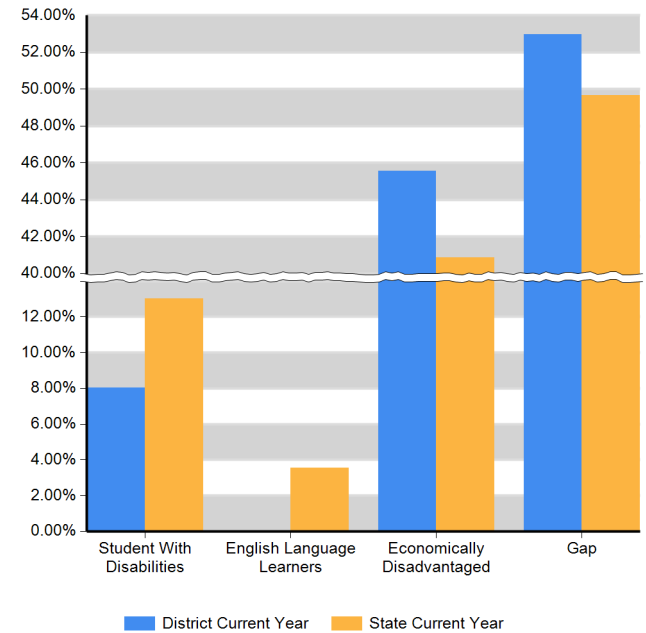
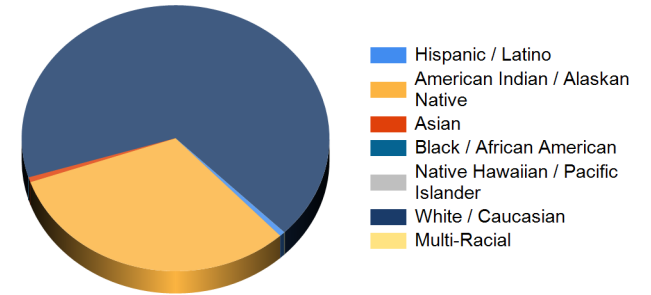

Winner 59-2

Student Achievement: Reading Proficient and Advanced Percentage

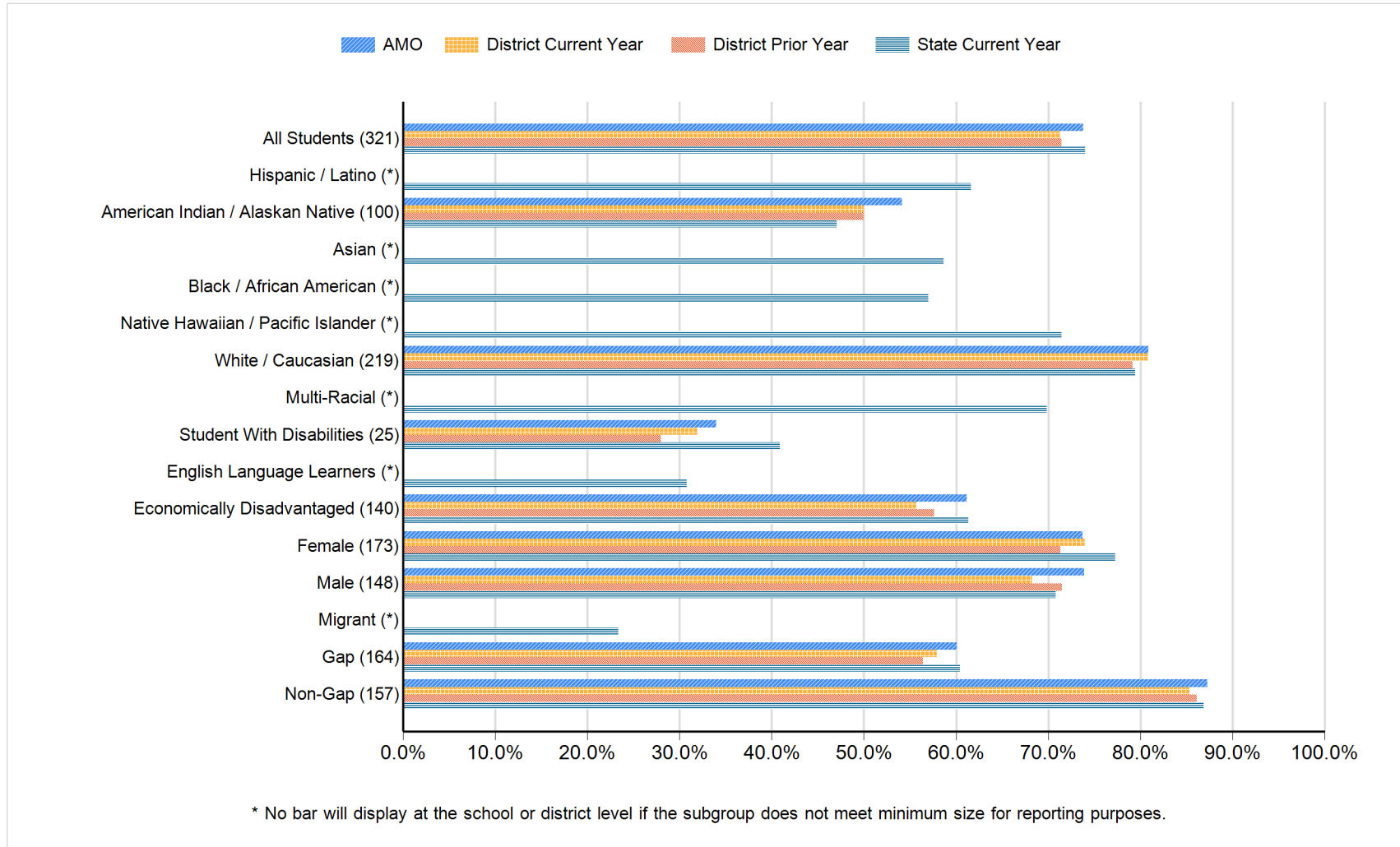

Winner 59-2

Student Achievement: Reading Proficient and Advanced Percentage - Data Matrix

Subgroup	Number of Students	AMO	District Current Year	District Prior Year	State Current Year
		Proficient and Advanced Percentage	Proficient and Advanced Percentage	Proficient and Advanced Percentage	Proficient and Advanced Percentage
All Students	321	73.81	71.34	71.43	73.99
Hispanic / Latino	*				61.62
American Indian / Alaskan Native	100	54.17	50.00	50.00	47.06
Asian	*				58.67
Black / African American	*				56.98
Native Hawaiian / Pacific Islander	*				71.43
White / Caucasian	219	80.89	80.82	79.15	79.44
Multi-Racial	*				69.84
Student With Disabilities	25	34.00	32.00	28.00	40.89
English Language Learners	*				30.76
Economically Disadvantaged	140	61.17	55.71	57.64	61.34
Female	173	73.74	73.99	71.35	77.30
Male	148	73.89	68.24	71.52	70.84
Migrant	*				23.38
Gap	164	60.07	57.93	56.44	60.41
Non-Gap	157	87.30	85.35	86.14	86.84

* No data will display at the school or district level if the subgroup does not meet minimum size for reporting purposes.

Winner 59-2

Student Achievement: Reading Participation Percentage



Winner 59-2

Student Achievement: Reading Participation Percentage - Data Matrix

Subgroup	Number of Students	Goal	District Current Year	District Prior Year	State Current Year
		Participation Percentage	Participation Percentage	Participation Percentage	Participation Percentage
All Students	336	95.00	100.00	100.00	99.59
Hispanic / Latino	*				99.06
American Indian / Alaskan Native	106	95.00	100.00	100.00	99.09
Asian	*				98.85
Black / African American	*				99.82
Native Hawaiian / Pacific Islander	*				100.00
White / Caucasian	226	95.00	100.00	100.00	99.70
Multi-Racial	*				99.76
Student With Disabilities	27	95.00	100.00	100.00	99.44
English Language Learners	*				98.26
Economically Disadvantaged	153	95.00	100.00	100.00	99.49
Female	179	95.00	100.00	100.00	99.61
Male	157	95.00	100.00	100.00	99.57
Migrant	*				98.30
Gap	178	95.00	100.00	100.00	99.42
Non-Gap	158	95.00	100.00	100.00	99.76

* No data will display at the school or district level if the subgroup does not meet minimum size for reporting purposes.

Winner 59-2

Student Achievement: Math Proficient and Advanced Percentage

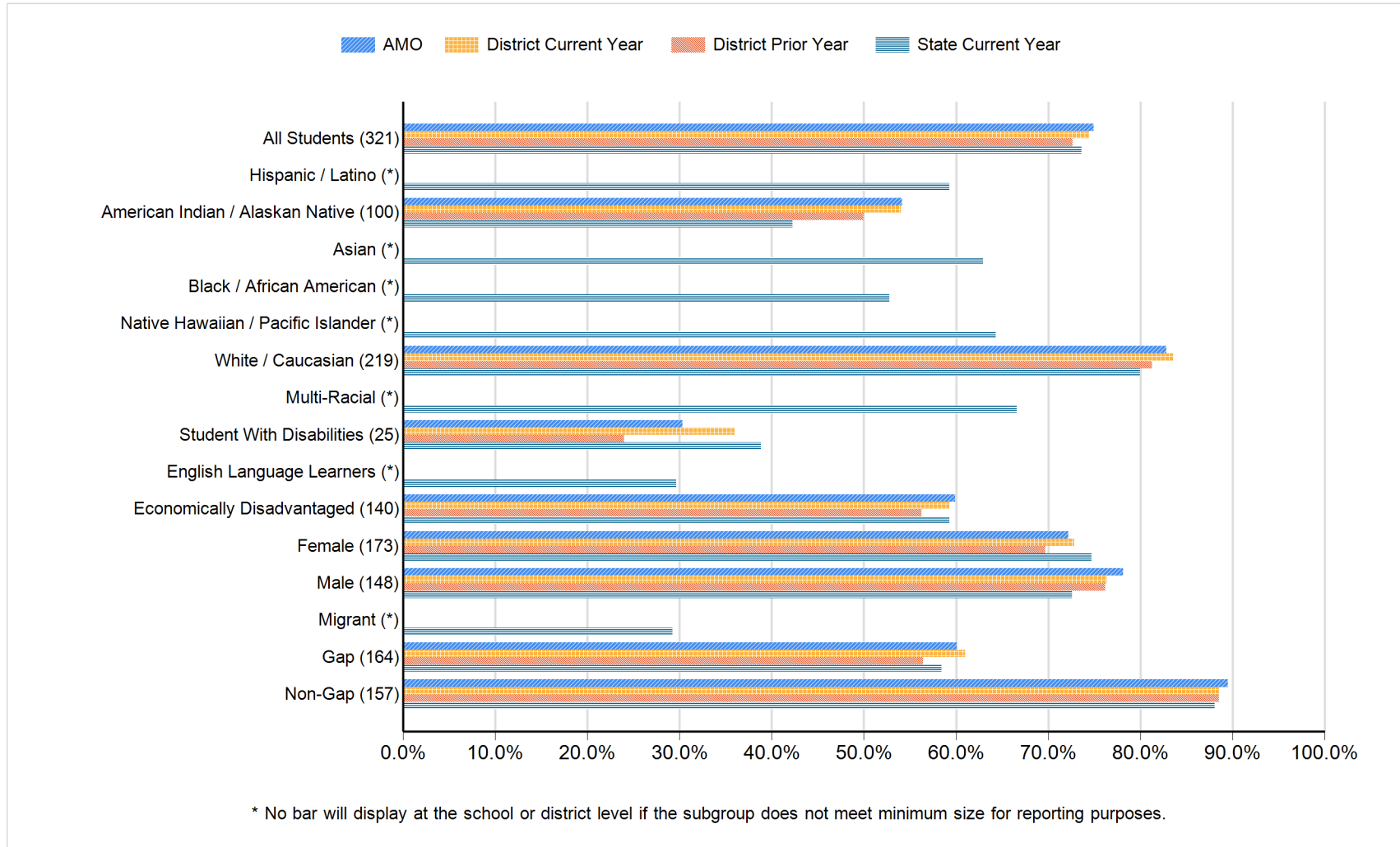

Winner 59-2

Student Achievement: Math Proficient and Advanced Percentage - Data Matrix

Subgroup	Number of Students	AMO	District Current Year	District Prior Year	State Current Year
		Proficient and Advanced Percentage	Proficient and Advanced Percentage	Proficient and Advanced Percentage	Proficient and Advanced Percentage
All Students	321	74.92	74.45	72.64	73.64
Hispanic / Latino	*				59.28
American Indian / Alaskan Native	100	54.17	54.00	50.00	42.26
Asian	*				62.96
Black / African American	*				52.79
Native Hawaiian / Pacific Islander	*				64.29
White / Caucasian	219	82.84	83.56	81.28	79.94
Multi-Racial	*				66.58
Student With Disabilities	25	30.33	36.00	24.00	38.86
English Language Learners	*				29.65
Economically Disadvantaged	140	59.90	59.29	56.25	59.29
Female	173	72.19	72.83	69.66	74.73
Male	148	78.15	76.35	76.16	72.60
Migrant	*				29.23
Gap	164	60.07	60.98	56.44	58.40
Non-Gap	157	89.50	88.54	88.55	88.07

* No data will display at the school or district level if the subgroup does not meet minimum size for reporting purposes.

Winner 59-2

Student Achievement: Math Participation Percentage

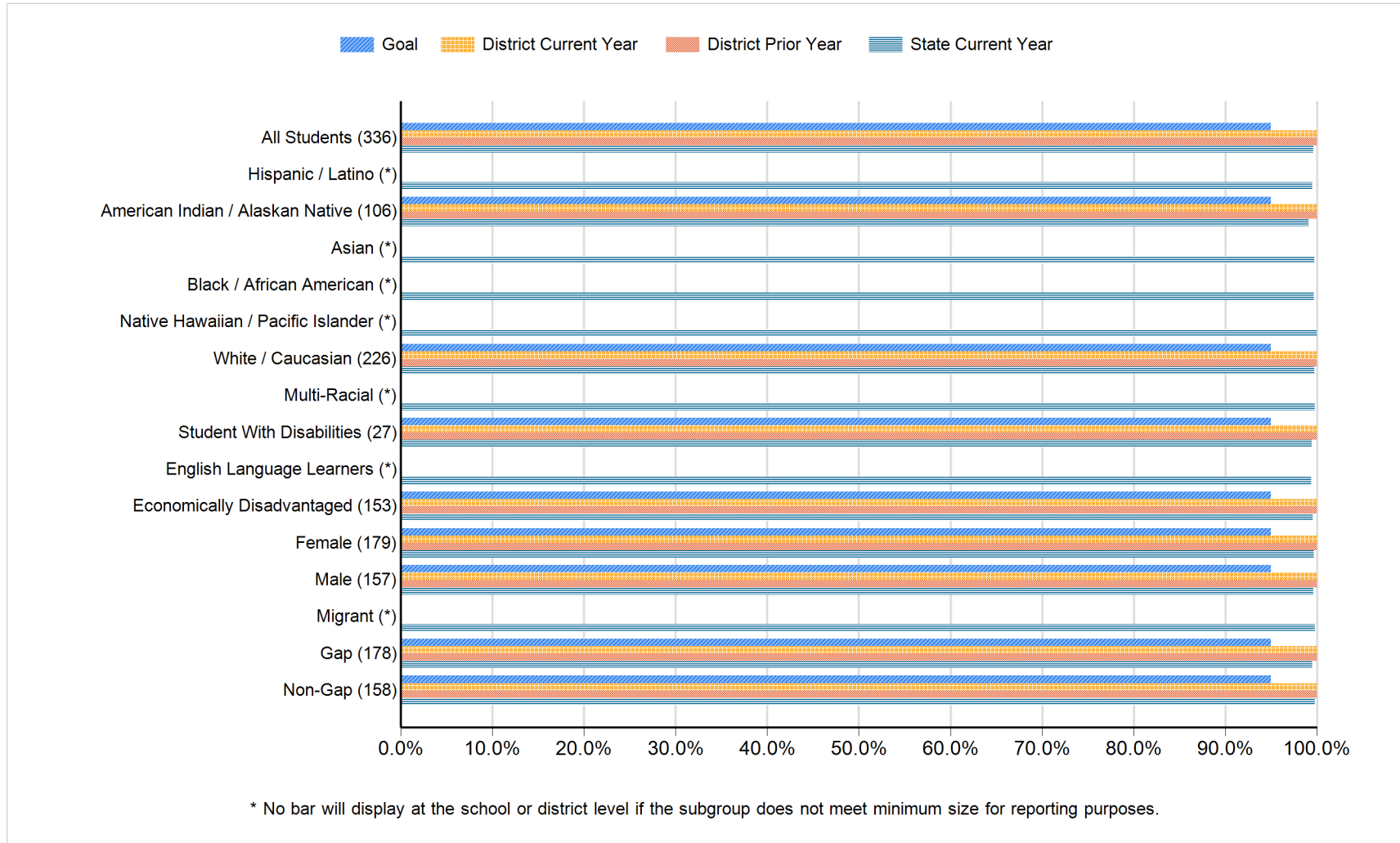

Winner 59-2

Student Achievement: Math Participation Percentage - Data Matrix

Subgroup	Number of Students	Goal	District Current Year	District Prior Year	State Current Year
		Participation Percentage	Participation Percentage	Participation Percentage	Participation Percentage
All Students	336	95.00	100.00	100.00	99.63
Hispanic / Latino	*				99.49
American Indian / Alaskan Native	106	95.00	100.00	100.00	99.11
Asian	*				99.73
Black / African American	*				99.65
Native Hawaiian / Pacific Islander	*				100.00
White / Caucasian	226	95.00	100.00	100.00	99.72
Multi-Racial	*				99.76
Student With Disabilities	27	95.00	100.00	100.00	99.43
English Language Learners	*				99.36
Economically Disadvantaged	153	95.00	100.00	100.00	99.55
Female	179	95.00	100.00	100.00	99.65
Male	157	95.00	100.00	100.00	99.62
Migrant	*				99.76
Gap	178	95.00	100.00	100.00	99.51
Non-Gap	158	95.00	100.00	100.00	99.76

* No data will display at the school or district level if the subgroup does not meet minimum size for reporting purposes.

Winner 59-2

Attendance

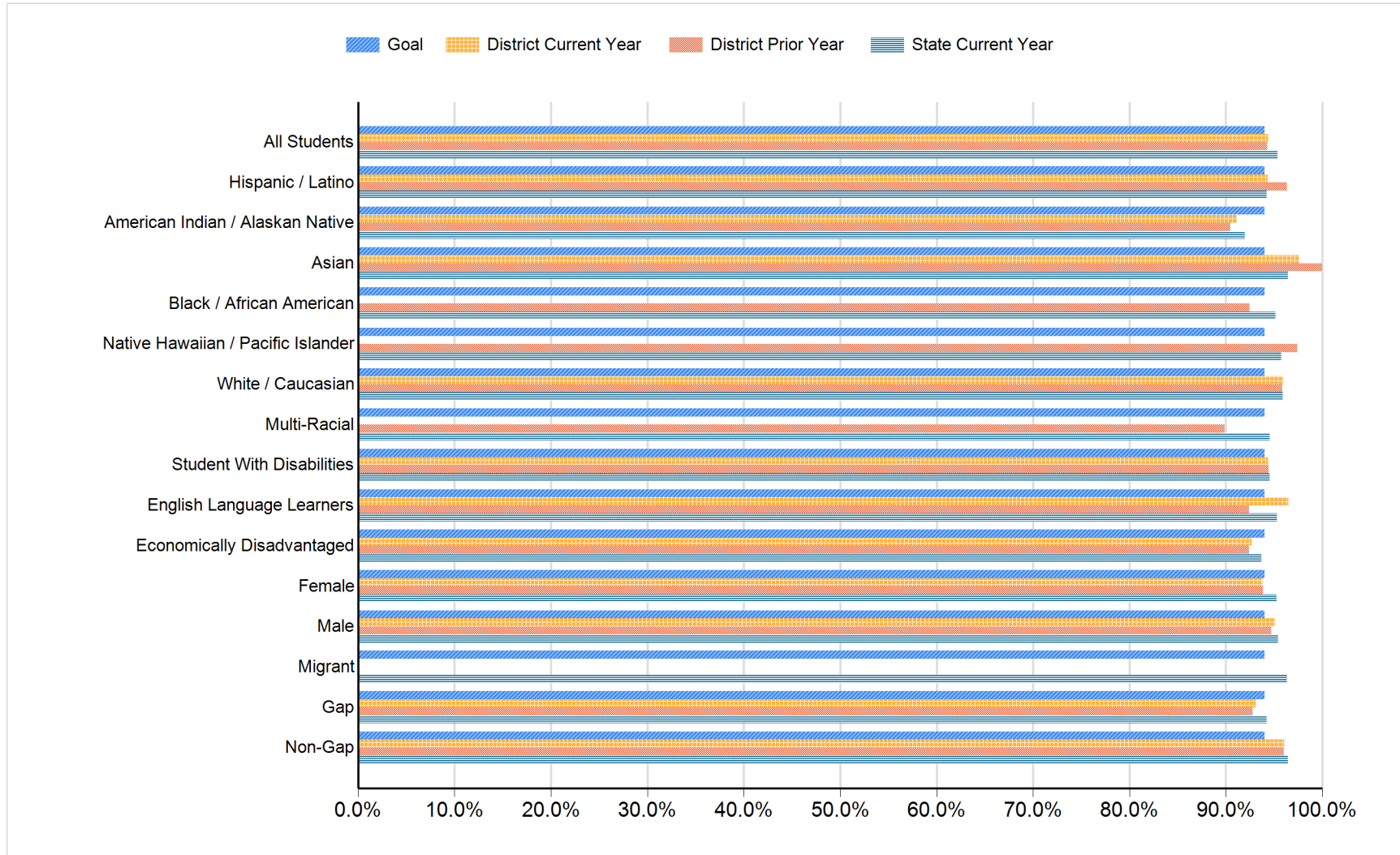

Winner 59-2

Attendance: Data Matrix

Subgroup	Goal	District Current Year	District Prior Year	State Current Year
	Attendance Percentage	Attendance Percentage	Attendance Percentage	Attendance Percentage
All Students	94.00	94.42	94.27	95.35
Hispanic / Latino	94.00	94.33	96.32	94.24
American Indian / Alaskan Native	94.00	91.18	90.48	91.95
Asian	94.00	97.64	100.00	96.44
Black / African American	94.00	0.00	92.44	95.17
Native Hawaiian / Pacific Islander	94.00	0.00	97.40	95.75
White / Caucasian	94.00	95.94	95.87	95.93
Multi-Racial	94.00	0.00	89.87	94.58
Student With Disabilities	94.00	94.40	94.47	94.55
English Language Learners	94.00	96.49	92.39	95.29
Economically Disadvantaged	94.00	92.65	92.42	93.69
Female	94.00	93.78	93.87	95.26
Male	94.00	95.10	94.71	95.43
Migrant	94.00	0.00	0.00	96.32
Gap	94.00	93.12	92.78	94.21
Non-Gap	94.00	96.05	96.01	96.43

Winner 59-2

Four-year Cohort Graduation

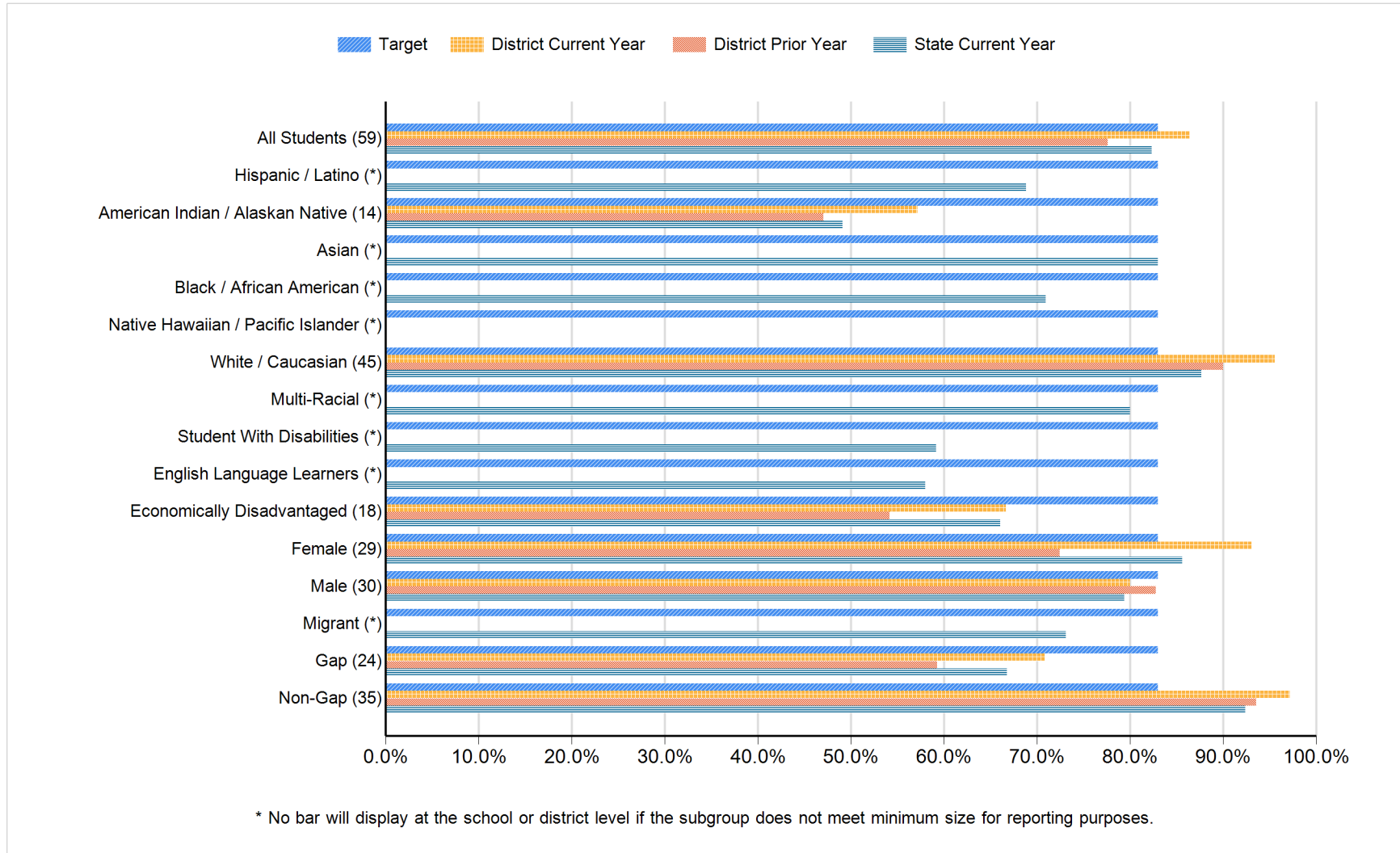

Winner 59-2

Four-year Cohort Graduation: Data Matrix

Subgroup	Number of Students	Target	District Current Year	District Prior Year	State Current Year
		Four-year Cohort Graduation Percentage	Four-year Cohort Graduation Percentage	Four-year Cohort Graduation Percentage	Four-year Cohort Graduation Percentage
All Students	59	83.00	86.44	77.59	82.34
Hispanic / Latino	*	83.00			68.81
American Indian / Alaskan Native	14	83.00	57.14	47.06	49.11
Asian	*	83.00			83.01
Black / African American	*	83.00			70.92
Native Hawaiian / Pacific Islander	*	83.00			
White / Caucasian	45	83.00	95.56	90.00	87.69
Multi-Racial	*	83.00			80.00
Student With Disabilities	*	83.00			59.17
English Language Learners	*	83.00			58.01
Economically Disadvantaged	18	83.00	66.67	54.17	66.02
Female	29	83.00	93.10	72.41	85.59
Male	30	83.00	80.00	82.76	79.37
Migrant	*	83.00			73.08
Gap	24	83.00	70.83	59.26	66.76
Non-Gap	35	83.00	97.14	93.55	92.41

* No data will display at the school or district level if the subgroup does not meet minimum size for reporting purposes.

Winner 59-2

High School Completion

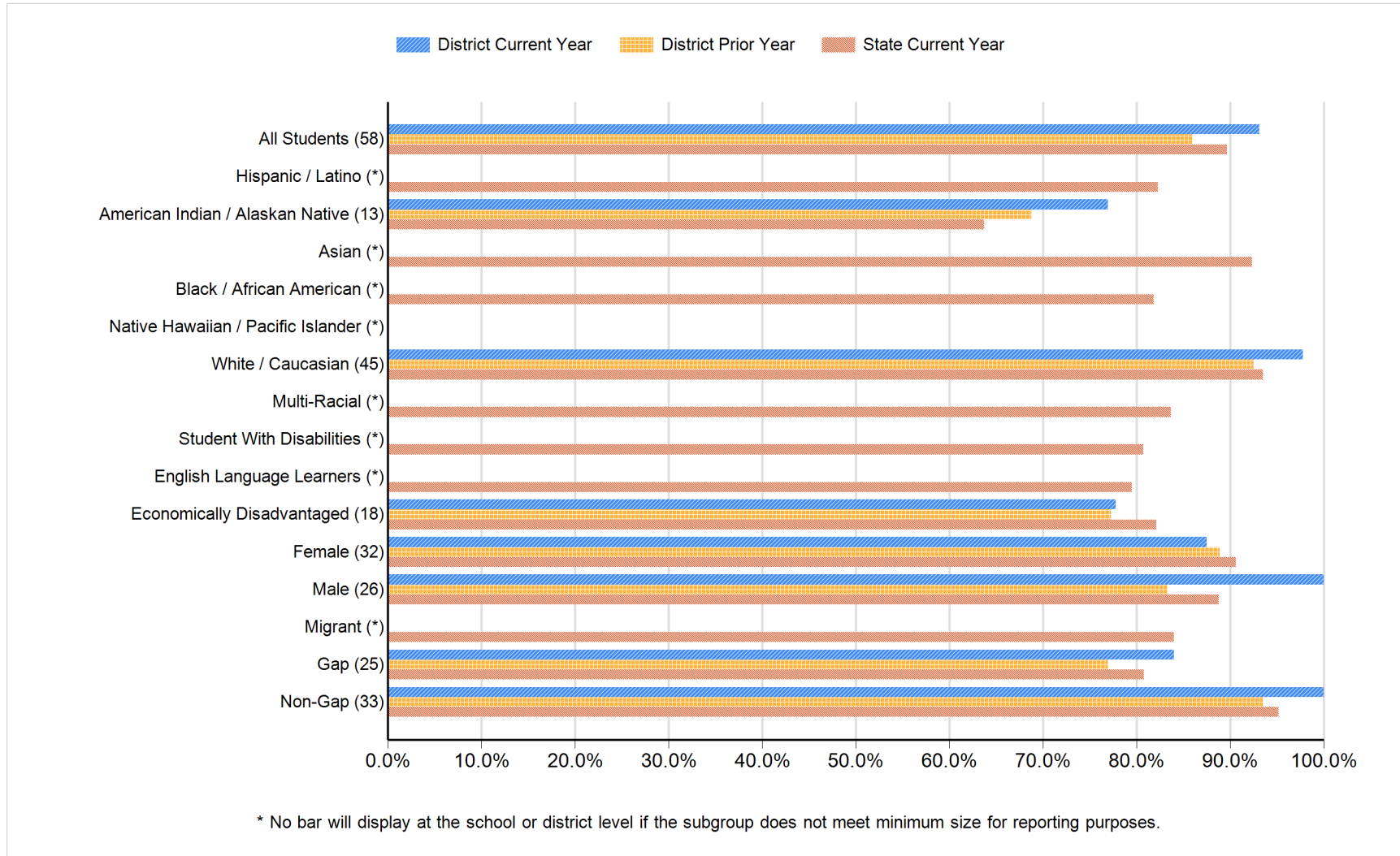

Winner 59-2

High School Completion: Data Matrix

Subgroup	Number of Students	District Current Year	District Prior Year	State Current Year
		High School Completion Percentage	High School Completion Percentage	High School Completion Percentage
All Students	58	93.10	85.96	89.68
Hispanic / Latino	*			82.25
American Indian / Alaskan Native	13	76.92	68.75	63.74
Asian	*			92.31
Black / African American	*			81.85
Native Hawaiian / Pacific Islander	*			
White / Caucasian	45	97.78	92.50	93.51
Multi-Racial	*			83.65
Student With Disabilities	*			80.73
English Language Learners	*			79.51
Economically Disadvantaged	18	77.78	77.27	82.09
Female	32	87.50	88.89	90.59
Male	26	100.00	83.33	88.78
Migrant	*			84.00
Gap	25	84.00	76.92	80.80
Non-Gap	33	100.00	93.55	95.16

* No data will display at the school or district level if the subgroup does not meet minimum size for reporting purposes.

Winner 59-2

College and Career Readiness

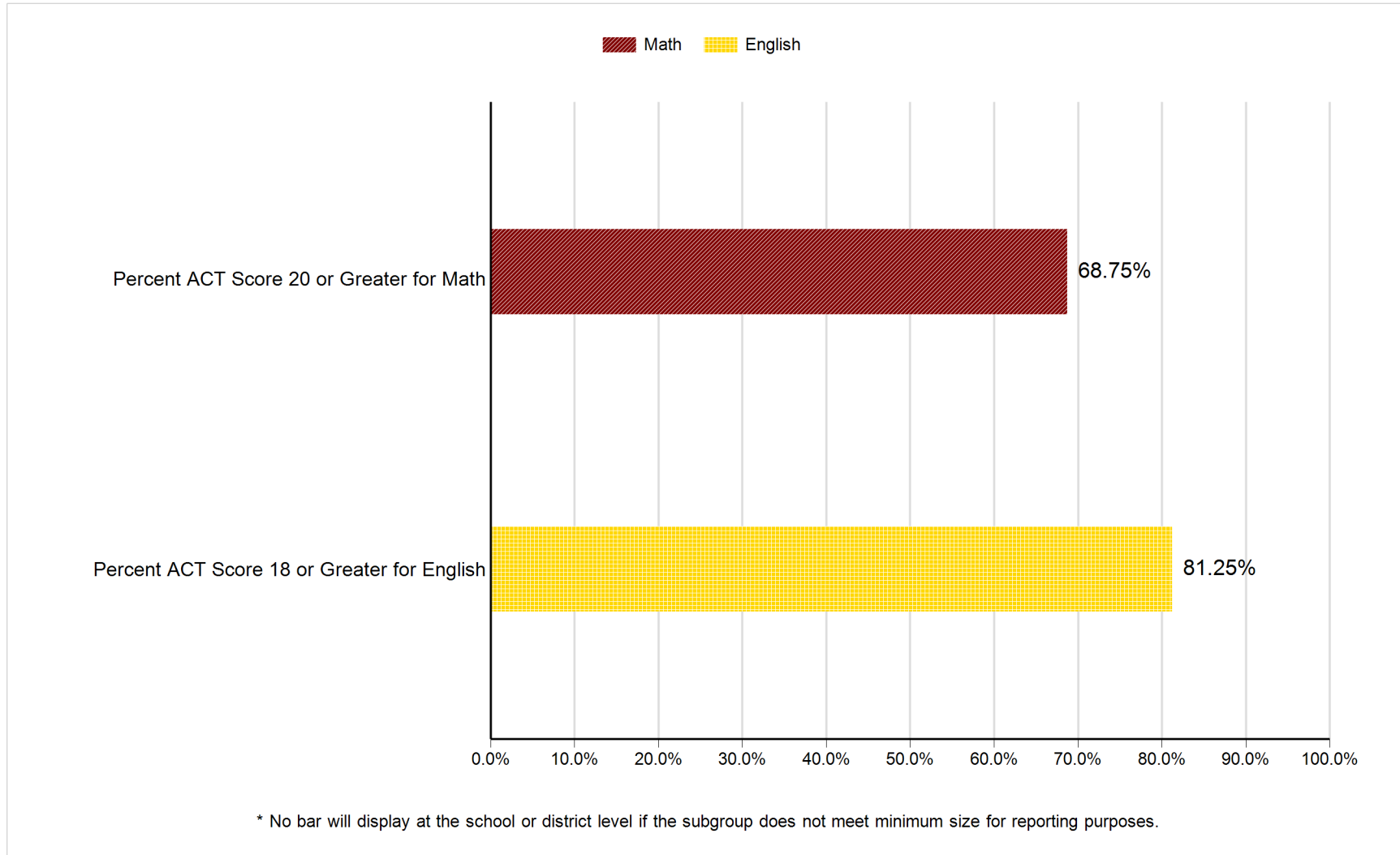

Winner 59-2

All Assessed: Reading All Grades

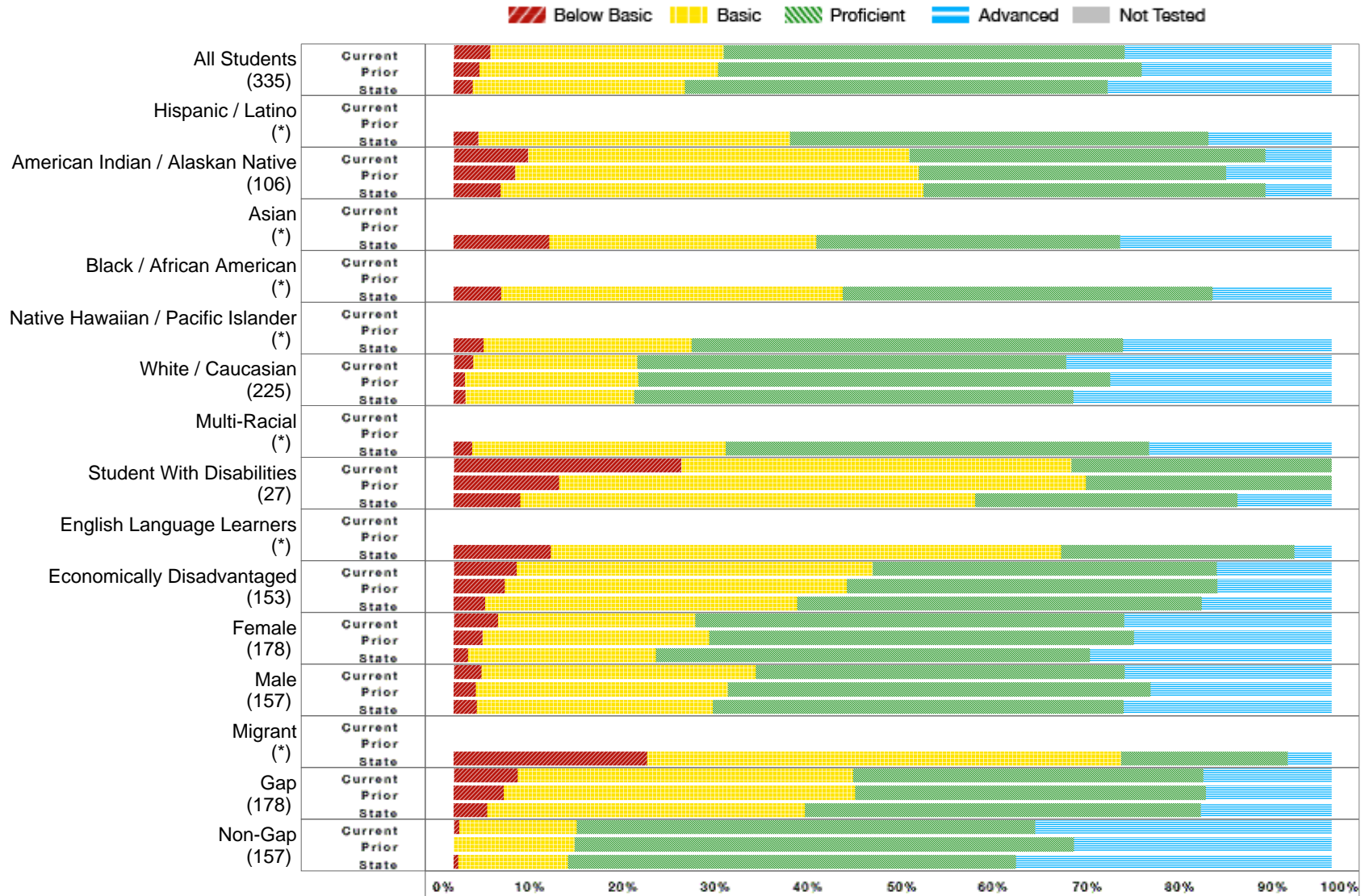

* No bar will display at the school or district level if the subgroup does not meet minimum size for reporting purposes.

Winner 59-2

All Assessed: Reading All Grades - Data Matrix

	District Current Year						District Prior Year					State Current Year				
	Number Students	Percent B. Bas	Percent Bas.	Percent Prof.	Percent Adv.	Percent N.T.	Percent B. Bas	Percent Bas.	Percent Prof.	Percent Adv.	Percent N.T.	Percent B. Bas	Percent Bas.	Percent Prof.	Percent Adv.	Percent N.T.
All Students	335	4.18	26.57	45.67	23.58	0.00	2.92	27.19	48.25	21.64	0.00	2.15	24.21	48.12	25.53	0.51
Hispanic / Latino	*											2.79	35.52	47.67	14.02	1.06
American Indian / Alaskan Native	106	8.49	43.40	40.57	7.55	0.00	7.00	46.00	35.00	12.00	0.00	5.36	48.17	38.93	7.54	0.86
Asian	*											10.90	30.40	34.61	24.09	6.19
Black / African American	*											5.42	38.89	42.12	13.57	1.68
Native Hawaiian / Pacific Islander	*											3.39	23.73	49.15	23.73	0.00
White / Caucasian	225	2.22	18.67	48.89	30.22	0.00	1.26	19.75	53.78	25.21	0.00	1.34	19.24	50.02	29.40	0.27
Multi-Racial	*											2.10	28.88	48.22	20.79	0.24
Student With Disabilities	27	25.93	44.44	29.63	0.00	0.00	12.00	60.00	28.00	0.00	0.00	7.60	51.80	29.91	10.69	0.49
English Language Learners	*											11.10	58.11	26.54	4.26	5.44
Economically Disadvantaged	153	7.19	40.52	39.22	13.07	0.00	5.84	38.96	42.21	12.99	0.00	3.61	35.53	46.07	14.79	0.79
Female	178	5.06	22.47	48.88	23.60	0.00	3.30	25.82	48.35	22.53	0.00	1.62	21.42	49.47	27.50	0.50
Male	157	3.18	31.21	42.04	23.57	0.00	2.50	28.75	48.13	20.63	0.00	2.65	26.86	46.83	23.66	0.52
Migrant	*											22.01	54.04	18.94	5.01	12.01
Gap	178	7.30	38.20	39.89	14.61	0.00	5.71	40.00	40.00	14.29	0.00	3.80	36.18	45.12	14.90	0.80
Non-Gap	157	0.64	13.38	52.23	33.76	0.00	0.00	13.77	56.89	29.34	0.00	0.53	12.50	51.05	35.92	0.23

B. Bas = Below Basic, Bas. = Basic, Prof. = Proficient, Adv. = Advanced, N.T. = Not Test

* No data will display at the school or district level if the subgroup does not meet minimum size for reporting purposes.

Winner 59-2

All Assessed: Reading Grade 03

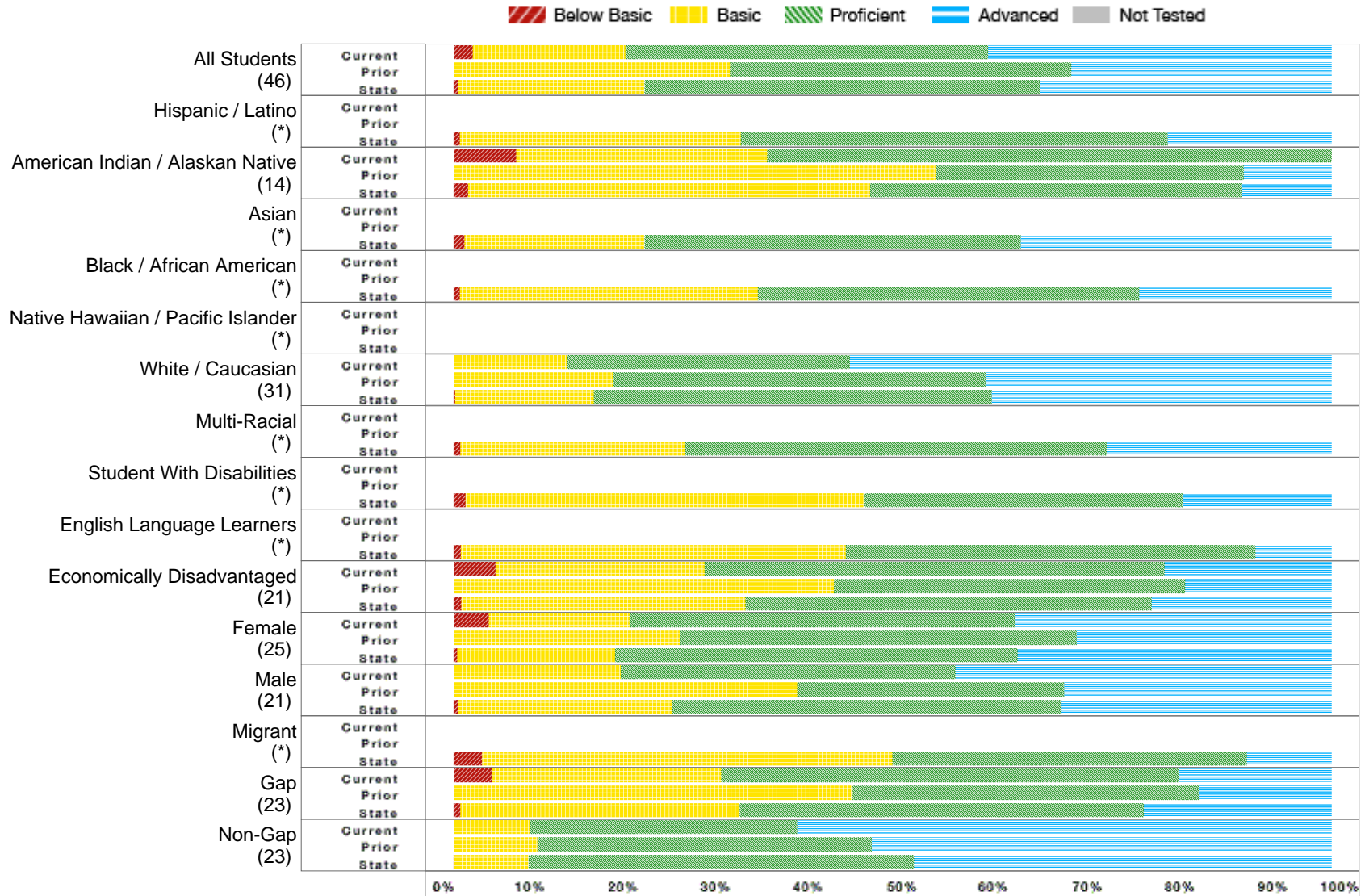

* No bar will display at the school or district level if the subgroup does not meet minimum size for reporting purposes.

Winner 59-2

All Assessed: Reading Grade 03 - Data Matrix

	District Current Year						District Prior Year					State Current Year				
	Number Students	Percent B. Bas	Percent Bas.	Percent Prof.	Percent Adv.	Percent N.T.	Percent B. Bas	Percent Bas.	Percent Prof.	Percent Adv.	Percent N.T.	Percent B. Bas	Percent Bas.	Percent Prof.	Percent Adv.	Percent N.T.
All Students	46	2.17	17.39	41.30	39.13	0.00	0.00	31.48	38.89	29.63	0.00	0.45	21.27	45.08	33.21	0.24
Hispanic / Latino	*											0.69	32.03	48.62	18.66	0.23
American Indian / Alaskan Native	14	7.14	28.57	64.29	0.00	0.00	0.00	55.00	35.00	10.00	0.00	1.63	45.80	42.38	10.19	0.31
Asian	*											1.24	20.50	42.86	35.40	3.59
Black / African American	*											0.71	33.92	43.46	21.91	1.39
Native Hawaiian / Pacific Islander	*															
White / Caucasian	31	0.00	12.90	32.26	54.84	0.00	0.00	18.18	42.42	39.39	0.00	0.19	15.78	45.35	38.69	0.12
Multi-Racial	*											0.78	25.58	48.06	25.58	0.00
Student With Disabilities	*											1.34	45.38	36.31	16.97	0.18
English Language Learners	*											0.82	43.83	46.71	8.64	2.21
Economically Disadvantaged	21	4.76	23.81	52.38	19.05	0.00	0.00	43.33	40.00	16.67	0.00	0.89	32.36	46.23	20.51	0.32
Female	25	4.00	16.00	44.00	36.00	0.00	0.00	25.81	45.16	29.03	0.00	0.39	18.01	45.80	35.79	0.19
Male	21	0.00	19.05	38.10	42.86	0.00	0.00	39.13	30.43	30.43	0.00	0.49	24.38	44.39	30.74	0.30
Migrant	*											3.23	46.77	40.32	9.68	8.82
Gap	23	4.35	26.09	52.17	17.39	0.00	0.00	45.45	39.39	15.15	0.00	0.78	31.80	46.03	21.39	0.31
Non-Gap	23	0.00	8.70	30.43	60.87	0.00	0.00	9.52	38.10	52.38	0.00	0.04	8.46	43.92	47.58	0.16

B. Bas = Below Basic, Bas. = Basic, Prof. = Proficient, Adv. = Advanced, N.T. = Not Test

* No data will display at the school or district level if the subgroup does not meet minimum size for reporting purposes.

Winner 59-2

All Assessed: Reading Grade 04

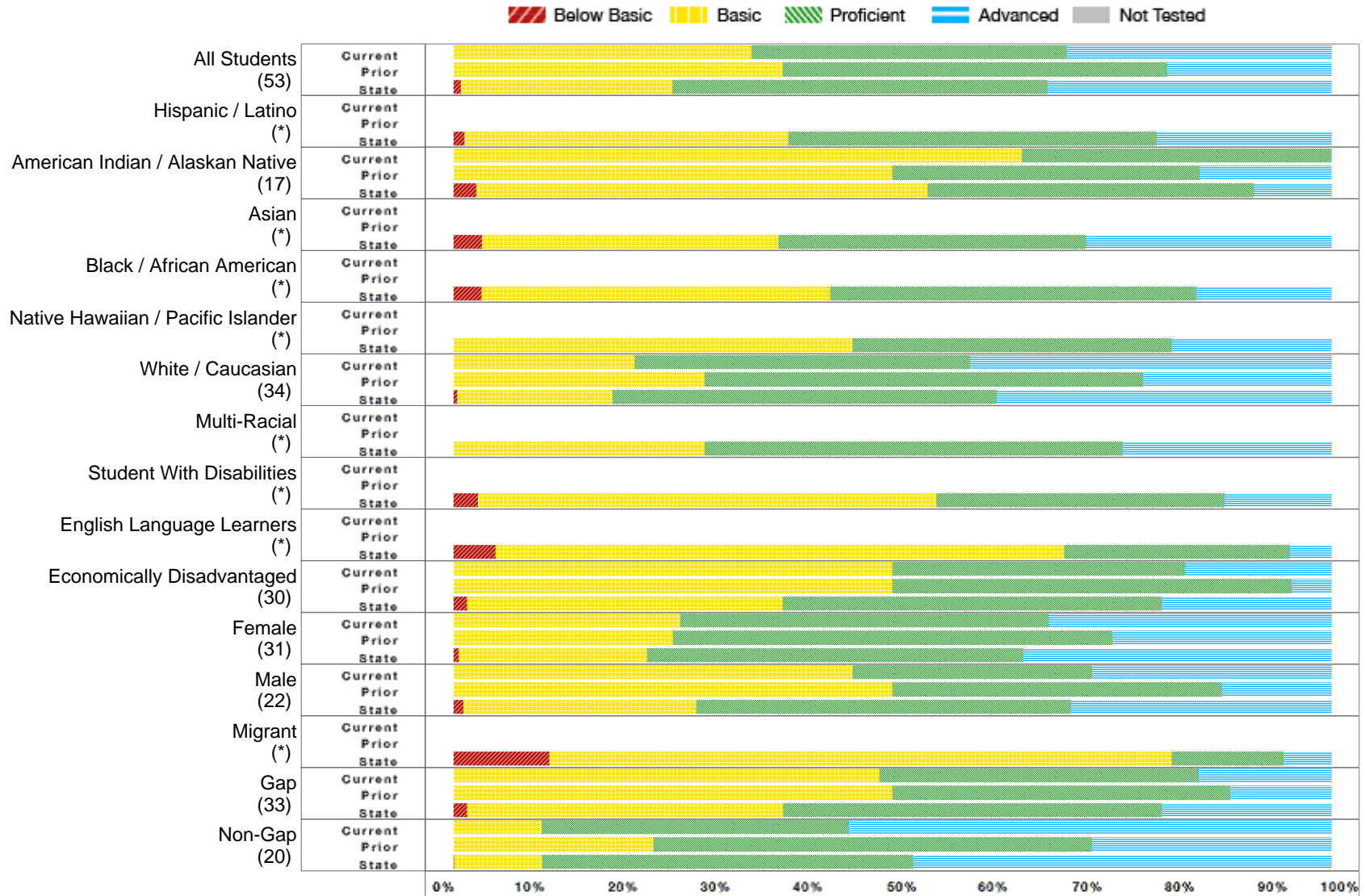

* No bar will display at the school or district level if the subgroup does not meet minimum size for reporting purposes.

Winner 59-2

All Assessed: Reading Grade 04 - Data Matrix

	District Current Year						District Prior Year					State Current Year				
	Number Students	Percent B. Bas	Percent Bas.	Percent Prof.	Percent Adv.	Percent N.T.	Percent B. Bas	Percent Bas.	Percent Prof.	Percent Adv.	Percent N.T.	Percent B. Bas	Percent Bas.	Percent Prof.	Percent Adv.	Percent N.T.
All Students	53	0.00	33.96	35.85	30.19	0.00	0.00	37.50	43.75	18.75	0.00	0.84	24.06	42.73	32.37	0.39
Hispanic / Latino	*											1.20	36.93	41.97	19.90	1.42
American Indian / Alaskan Native	17	0.00	64.71	35.29	0.00	0.00	0.00	50.00	35.00	15.00	0.00	2.58	51.41	37.19	8.83	0.54
Asian	*											3.25	33.77	35.06	27.92	7.23
Black / African American	*											3.15	39.76	41.73	15.35	1.17
Native Hawaiian / Pacific Islander	*											0.00	45.45	36.36	18.18	0.00
White / Caucasian	34	0.00	20.59	38.24	41.18	0.00	0.00	28.57	50.00	21.43	0.00	0.41	17.65	43.81	38.13	0.14
Multi-Racial	*											0.00	28.57	47.62	23.81	0.00
Student With Disabilities	*											2.75	52.25	32.80	12.21	0.33
English Language Learners	*											4.75	64.80	25.70	4.75	5.79
Economically Disadvantaged	30	0.00	50.00	33.33	16.67	0.00	0.00	50.00	45.45	4.55	0.00	1.55	35.94	43.20	19.31	0.64
Female	31	0.00	25.81	41.94	32.26	0.00	0.00	25.00	50.00	25.00	0.00	0.55	21.46	42.85	35.14	0.38
Male	22	0.00	45.45	27.27	27.27	0.00	0.00	50.00	37.50	12.50	0.00	1.11	26.55	42.62	29.72	0.40
Migrant	*											10.91	70.91	12.73	5.45	14.06
Gap	33	0.00	48.48	36.36	15.15	0.00	0.00	50.00	38.46	11.54	0.00	1.51	36.04	43.13	19.32	0.63
Non-Gap	20	0.00	10.00	35.00	55.00	0.00	0.00	22.73	50.00	27.27	0.00	0.05	10.00	42.27	47.69	0.11

B. Bas = Below Basic, Bas. = Basic, Prof. = Proficient, Adv. = Advanced, N.T. = Not Test

* No data will display at the school or district level if the subgroup does not meet minimum size for reporting purposes.

Winner 59-2

All Assessed: Reading Grade 05

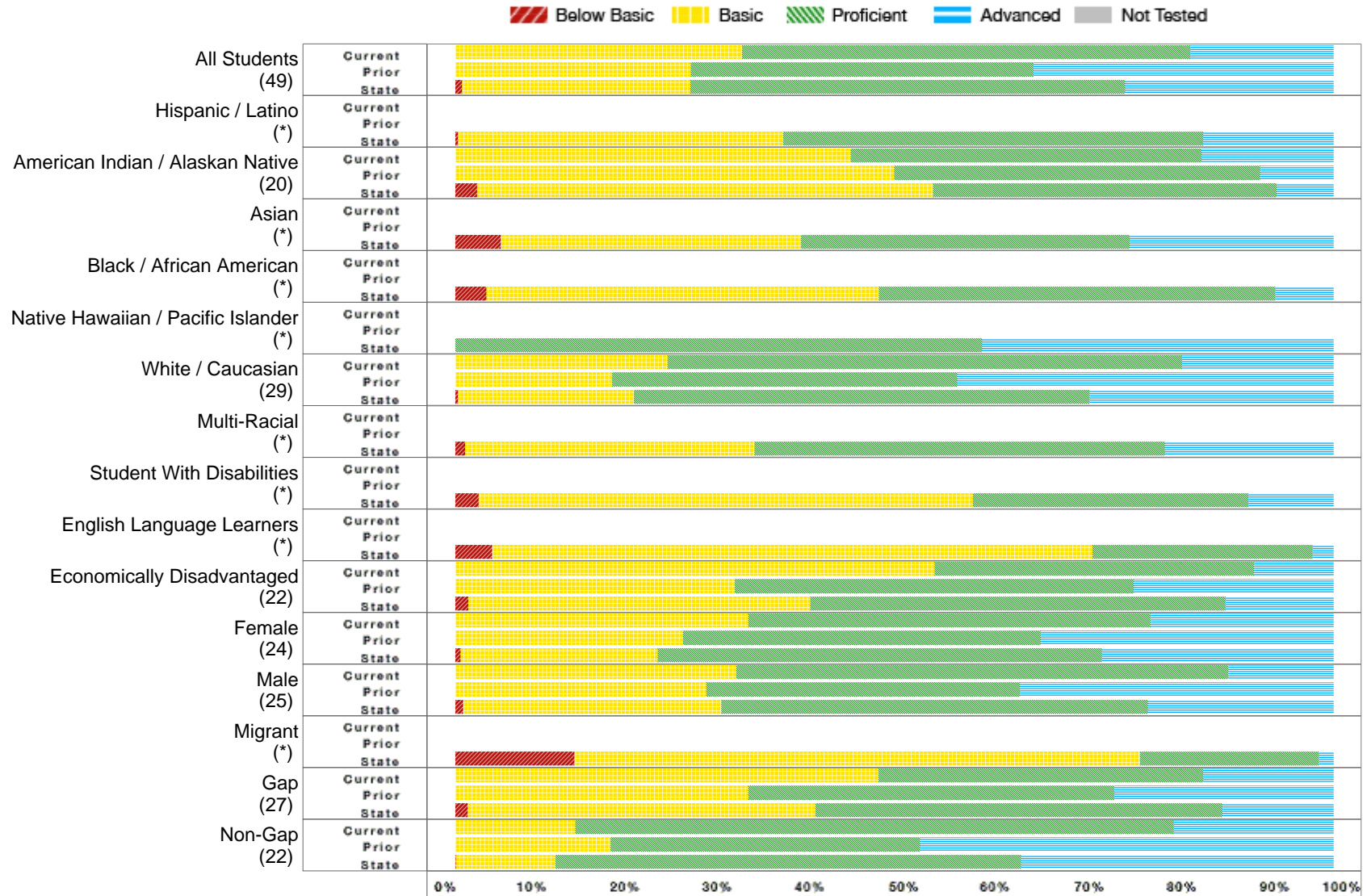

* No bar will display at the school or district level if the subgroup does not meet minimum size for reporting purposes.

Winner 59-2

All Assessed: Reading Grade 05 - Data Matrix

	District Current Year						District Prior Year					State Current Year				
	Number Students	Percent B. Bas	Percent Bas.	Percent Prof.	Percent Adv.	Percent N.T.	Percent B. Bas	Percent Bas.	Percent Prof.	Percent Adv.	Percent N.T.	Percent B. Bas	Percent Bas.	Percent Prof.	Percent Adv.	Percent N.T.
All Students	49	0.00	32.65	51.02	16.33	0.00	0.00	26.83	39.02	34.15	0.00	0.74	26.00	49.55	23.71	0.32
Hispanic / Latino	*											0.26	37.04	47.88	14.81	0.26
American Indian / Alaskan Native	20	0.00	45.00	40.00	15.00	0.00	0.00	50.00	41.67	8.33	0.00	2.48	51.92	39.12	6.48	0.32
Asian	*											5.16	34.19	37.42	23.23	4.91
Black / African American	*											3.54	44.69	45.13	6.64	1.31
Native Hawaiian / Pacific Islander	*											0.00	0.00	60.00	40.00	0.00
White / Caucasian	29	0.00	24.14	58.62	17.24	0.00	0.00	17.86	39.29	42.86	0.00	0.28	20.06	51.88	27.78	0.19
Multi-Racial	*											1.10	32.97	46.70	19.23	0.00
Student With Disabilities	*											2.63	56.31	31.38	9.68	0.37
English Language Learners	*											4.18	68.36	25.07	2.39	3.74
Economically Disadvantaged	22	0.00	54.55	36.36	9.09	0.00	0.00	31.82	45.45	22.73	0.00	1.46	38.93	47.28	12.33	0.53
Female	24	0.00	33.33	45.83	20.83	0.00	0.00	25.93	40.74	33.33	0.00	0.59	22.43	50.60	26.39	0.32
Male	25	0.00	32.00	56.00	12.00	0.00	0.00	28.57	35.71	35.71	0.00	0.89	29.41	48.54	21.16	0.31
Migrant	*											13.56	64.41	20.34	1.69	7.81
Gap	27	0.00	48.15	37.04	14.81	0.00	0.00	33.33	41.67	25.00	0.00	1.39	39.63	46.30	12.68	0.49
Non-Gap	22	0.00	13.64	68.18	18.18	0.00	0.00	17.65	35.29	47.06	0.00	0.04	11.30	53.04	35.61	0.13

B. Bas = Below Basic, Bas. = Basic, Prof. = Proficient, Adv. = Advanced, N.T. = Not Test

* No data will display at the school or district level if the subgroup does not meet minimum size for reporting purposes.

Winner 59-2

All Assessed: Reading Grade 06

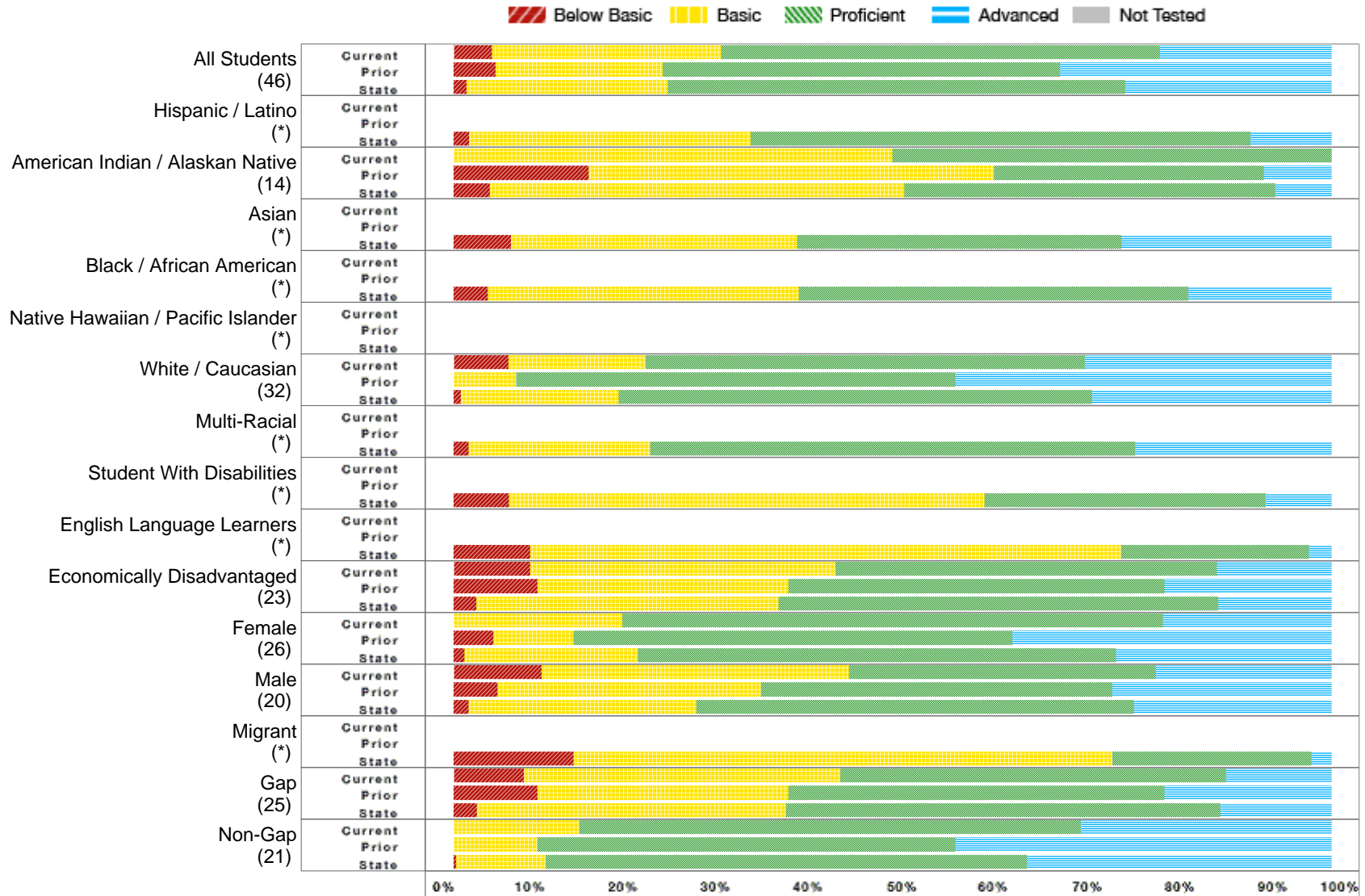

* No bar will display at the school or district level if the subgroup does not meet minimum size for reporting purposes.

Winner 59-2

All Assessed: Reading Grade 06 - Data Matrix

	District Current Year						District Prior Year					State Current Year				
	Number Students	Percent B. Bas	Percent Bas.	Percent Prof.	Percent Adv.	Percent N.T.	Percent B. Bas	Percent Bas.	Percent Prof.	Percent Adv.	Percent N.T.	Percent B. Bas	Percent Bas.	Percent Prof.	Percent Adv.	Percent N.T.
All Students	46	4.35	26.09	50.00	19.57	0.00	4.76	19.05	45.24	30.95	0.00	1.47	22.92	52.10	23.50	0.39
Hispanic / Latino	*											1.73	32.08	56.94	9.25	0.57
American Indian / Alaskan Native	14	0.00	50.00	50.00	0.00	0.00	15.38	46.15	30.77	7.69	0.00	4.12	47.18	42.30	6.39	0.50
Asian	*											6.52	32.61	36.96	23.91	9.80
Black / African American	*											3.89	35.41	44.36	16.34	1.91
Native Hawaiian / Pacific Islander	*															
White / Caucasian	32	6.25	15.63	50.00	28.13	0.00	0.00	7.14	50.00	42.86	0.00	0.84	17.94	53.97	27.25	0.11
Multi-Racial	*											1.72	20.69	55.17	22.41	0.57
Student With Disabilities	*											6.30	54.16	31.99	7.56	0.17
English Language Learners	*											8.74	67.31	21.36	2.59	6.93
Economically Disadvantaged	23	8.70	34.78	43.48	13.04	0.00	9.52	28.57	42.86	19.05	0.00	2.56	34.46	50.10	12.88	0.75
Female	26	0.00	19.23	61.54	19.23	0.00	4.55	9.09	50.00	36.36	0.00	1.23	19.76	54.43	24.58	0.39
Male	20	10.00	35.00	35.00	20.00	0.00	5.00	30.00	40.00	25.00	0.00	1.71	25.94	49.87	22.47	0.39
Migrant	*											13.64	61.36	22.73	2.27	20.00
Gap	25	8.00	36.00	44.00	12.00	0.00	9.52	28.57	42.86	19.05	0.00	2.65	35.20	49.50	12.66	0.71
Non-Gap	21	0.00	14.29	57.14	28.57	0.00	0.00	9.52	47.62	42.86	0.00	0.26	10.22	54.79	34.72	0.09

B. Bas = Below Basic, Bas. = Basic, Prof. = Proficient, Adv. = Advanced, N.T. = Not Test

* No data will display at the school or district level if the subgroup does not meet minimum size for reporting purposes.

Winner 59-2

All Assessed: Reading Grade 07

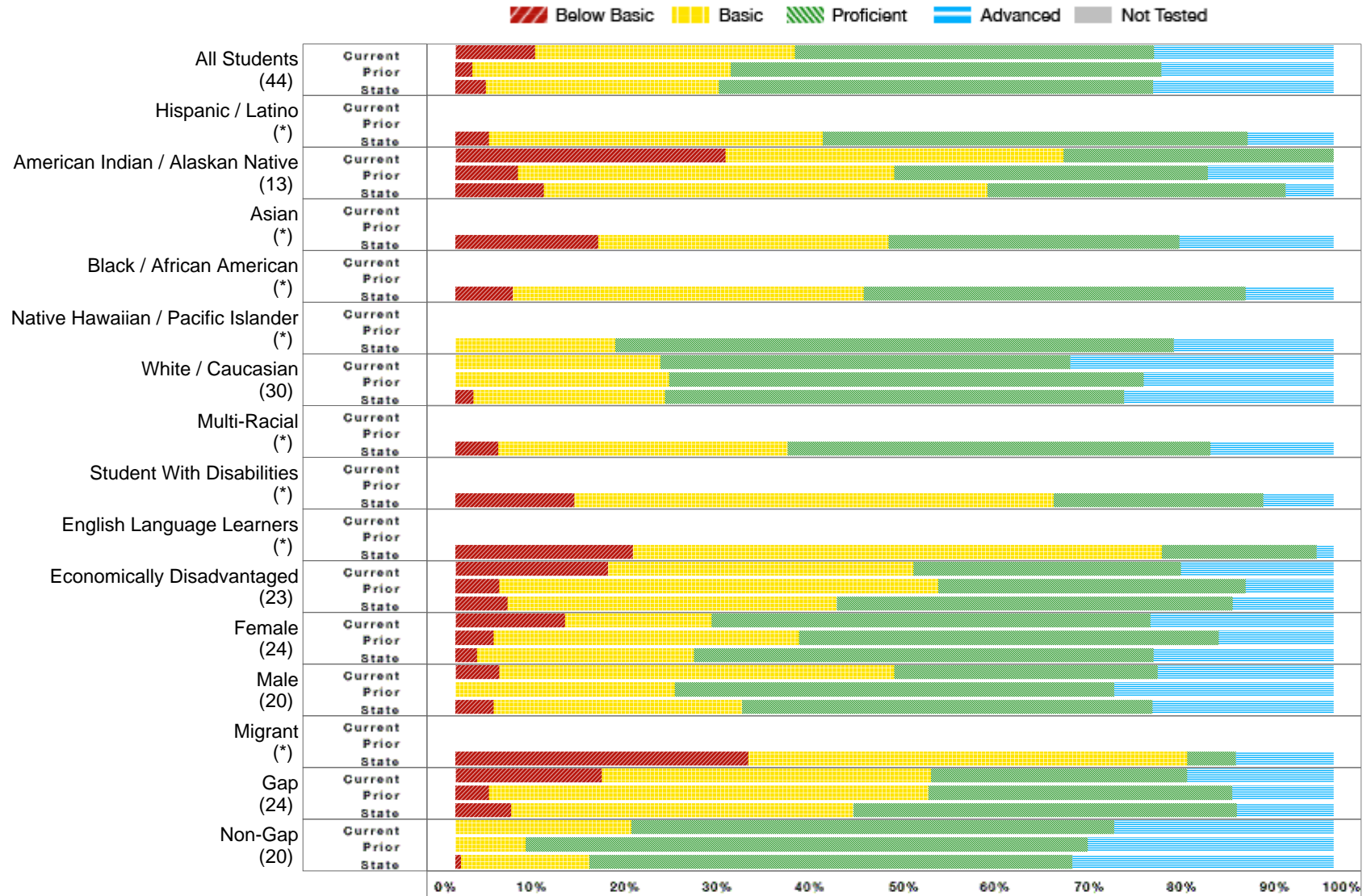

* No bar will display at the school or district level if the subgroup does not meet minimum size for reporting purposes.

Winner 59-2

All Assessed: Reading Grade 07 - Data Matrix

	District Current Year						District Prior Year					State Current Year				
	Number Students	Percent B. Bas	Percent Bas.	Percent Prof.	Percent Adv.	Percent N.T.	Percent B. Bas	Percent Bas.	Percent Prof.	Percent Adv.	Percent N.T.	Percent B. Bas	Percent Bas.	Percent Prof.	Percent Adv.	Percent N.T.
All Students	44	9.09	29.55	40.91	20.45	0.00	1.96	29.41	49.02	19.61	0.00	3.45	26.55	49.42	20.58	0.38
Hispanic / Latino	*											3.80	38.04	48.37	9.78	1.34
American Indian / Alaskan Native	13	30.77	38.46	30.77	0.00	0.00	7.14	42.86	35.71	14.29	0.00	10.08	50.49	33.99	5.44	0.53
Asian	*											16.23	33.12	33.12	17.53	4.35
Black / African American	*											6.52	40.00	43.48	10.00	2.95
Native Hawaiian / Pacific Islander	*											0.00	18.18	63.64	18.18	0.00
White / Caucasian	30	0.00	23.33	46.67	30.00	0.00	0.00	24.32	54.05	21.62	0.00	2.07	21.76	52.28	23.89	0.16
Multi-Racial	*											4.88	32.93	48.17	14.02	0.00
Student With Disabilities	*											13.53	54.57	23.90	8.00	0.44
English Language Learners	*											20.19	60.26	17.63	1.92	5.74
Economically Disadvantaged	23	17.39	34.78	30.43	17.39	0.00	5.00	50.00	35.00	10.00	0.00	5.97	37.46	45.08	11.49	0.64
Female	24	12.50	16.67	50.00	20.83	0.00	4.35	34.78	47.83	13.04	0.00	2.46	24.67	52.35	20.51	0.39
Male	20	5.00	45.00	30.00	20.00	0.00	0.00	25.00	50.00	25.00	0.00	4.36	28.28	46.72	20.64	0.38
Migrant	*											33.33	50.00	5.56	11.11	5.26
Gap	24	16.67	37.50	29.17	16.67	0.00	3.85	50.00	34.62	11.54	0.00	6.36	38.98	43.62	11.04	0.68
Non-Gap	20	0.00	20.00	55.00	25.00	0.00	0.00	8.00	64.00	28.00	0.00	0.65	14.59	54.99	29.76	0.10

B. Bas = Below Basic, Bas. = Basic, Prof. = Proficient, Adv. = Advanced, N.T. = Not Test

* No data will display at the school or district level if the subgroup does not meet minimum size for reporting purposes.

Winner 59-2

All Assessed: Reading Grade 08



* No bar will display at the school or district level if the subgroup does not meet minimum size for reporting purposes.

Winner 59-2

All Assessed: Reading Grade 08 - Data Matrix

	District Current Year						District Prior Year					State Current Year				
	Number Students	Percent B. Bas	Percent Bas.	Percent Prof.	Percent Adv.	Percent N.T.	Percent B. Bas	Percent Bas.	Percent Prof.	Percent Adv.	Percent N.T.	Percent B. Bas	Percent Bas.	Percent Prof.	Percent Adv.	Percent N.T.
All Students	51	11.76	21.57	49.02	17.65	0.00	7.84	25.49	56.86	9.80	0.00	3.23	24.29	49.90	22.58	0.70
Hispanic / Latino	*											4.91	36.71	46.24	12.14	1.98
American Indian / Alaskan Native	17	17.65	41.18	23.53	17.65	0.00	25.00	41.67	25.00	8.33	0.00	7.69	48.32	36.84	7.16	0.96
Asian	*											14.69	33.57	30.77	20.98	11.73
Black / African American	*											8.14	39.37	40.72	11.76	1.78
Native Hawaiian / Pacific Islander	*															
White / Caucasian	34	8.82	11.76	61.76	17.65	0.00	2.63	21.05	65.79	10.53	0.00	2.07	19.24	52.76	25.93	0.33
Multi-Racial	*											4.76	34.01	46.26	14.97	0.68
Student With Disabilities	*											13.94	51.38	25.69	8.98	0.38
English Language Learners	*											17.23	59.18	19.85	3.75	11.30
Economically Disadvantaged	22	13.64	40.91	36.36	9.09	0.00	17.39	43.48	30.43	8.70	0.00	5.64	35.95	45.33	13.08	1.26
Female	24	16.67	20.83	50.00	12.50	0.00	12.50	29.17	45.83	12.50	0.00	2.35	21.59	50.65	25.40	0.79
Male	27	7.41	22.22	48.15	22.22	0.00	3.70	22.22	66.67	7.41	0.00	4.04	26.76	49.21	19.99	0.63
Migrant	*											34.09	47.73	15.91	2.27	24.14
Gap	29	17.24	34.48	34.48	13.79	0.00	16.67	41.67	33.33	8.33	0.00	5.97	36.90	44.03	13.10	1.20
Non-Gap	22	4.55	4.55	68.18	22.73	0.00	0.00	11.11	77.78	11.11	0.00	0.80	13.07	55.12	31.01	0.28

B. Bas = Below Basic, Bas. = Basic, Prof. = Proficient, Adv. = Advanced, N.T. = Not Test

* No data will display at the school or district level if the subgroup does not meet minimum size for reporting purposes.

Winner 59-2

All Assessed: Reading Grade 11



* No bar will display at the school or district level if the subgroup does not meet minimum size for reporting purposes.

Winner 59-2

All Assessed: Reading Grade 11 - Data Matrix

	District Current Year						District Prior Year					State Current Year				
	Number Students	Percent B. Bas	Percent Bas.	Percent Prof.	Percent Adv.	Percent N.T.	Percent B. Bas	Percent Bas.	Percent Prof.	Percent Adv.	Percent N.T.	Percent B. Bas	Percent Bas.	Percent Prof.	Percent Adv.	Percent N.T.
All Students	46	2.17	23.91	52.17	21.74	0.00	5.45	20.00	61.82	12.73	0.00	5.30	24.50	48.35	21.85	1.25
Hispanic / Latino	*											10.81	36.49	42.79	9.91	2.20
American Indian / Alaskan Native	11	9.09	27.27	45.45	18.18	0.00						13.50	37.24	41.10	8.16	4.53
Asian	*											31.21	25.53	24.82	18.44	1.40
Black / African American	*											16.28	41.28	33.14	9.30	1.15
Native Hawaiian / Pacific Islander	*															
White / Caucasian	35	0.00	22.86	54.29	22.86	0.00	4.35	19.57	65.22	10.87	0.00	3.56	22.39	50.14	23.92	0.90
Multi-Racial	*											3.96	30.69	43.56	21.78	0.98
Student With Disabilities	*											24.96	49.51	18.62	6.91	2.48
English Language Learners	*											52.48	39.01	6.38	2.13	3.42
Economically Disadvantaged	12	8.33	41.67	50.00	0.00	0.00	12.50	18.75	62.50	6.25	0.00	10.77	32.73	44.89	11.61	1.96
Female	24	4.17	25.00	50.00	20.83	0.00	3.23	29.03	58.06	9.68	0.00	4.10	22.22	50.05	23.62	1.12
Male	22	0.00	22.73	54.55	22.73	0.00	8.33	8.33	66.67	16.67	0.00	6.48	26.75	46.67	20.10	1.39
Migrant	*											58.54	31.71	9.76	0.00	2.38
Gap	17	5.88	29.41	52.94	11.76	0.00	14.29	23.81	52.38	9.52	0.00	11.70	34.81	42.05	11.44	2.24
Non-Gap	29	0.00	20.69	51.72	27.59	0.00	0.00	17.65	67.65	14.71	0.00	1.61	18.56	51.98	27.86	0.68

B. Bas = Below Basic, Bas. = Basic, Prof. = Proficient, Adv. = Advanced, N.T. = Not Test

* No data will display at the school or district level if the subgroup does not meet minimum size for reporting purposes.

Winner 59-2

All Assessed: Math All Grades

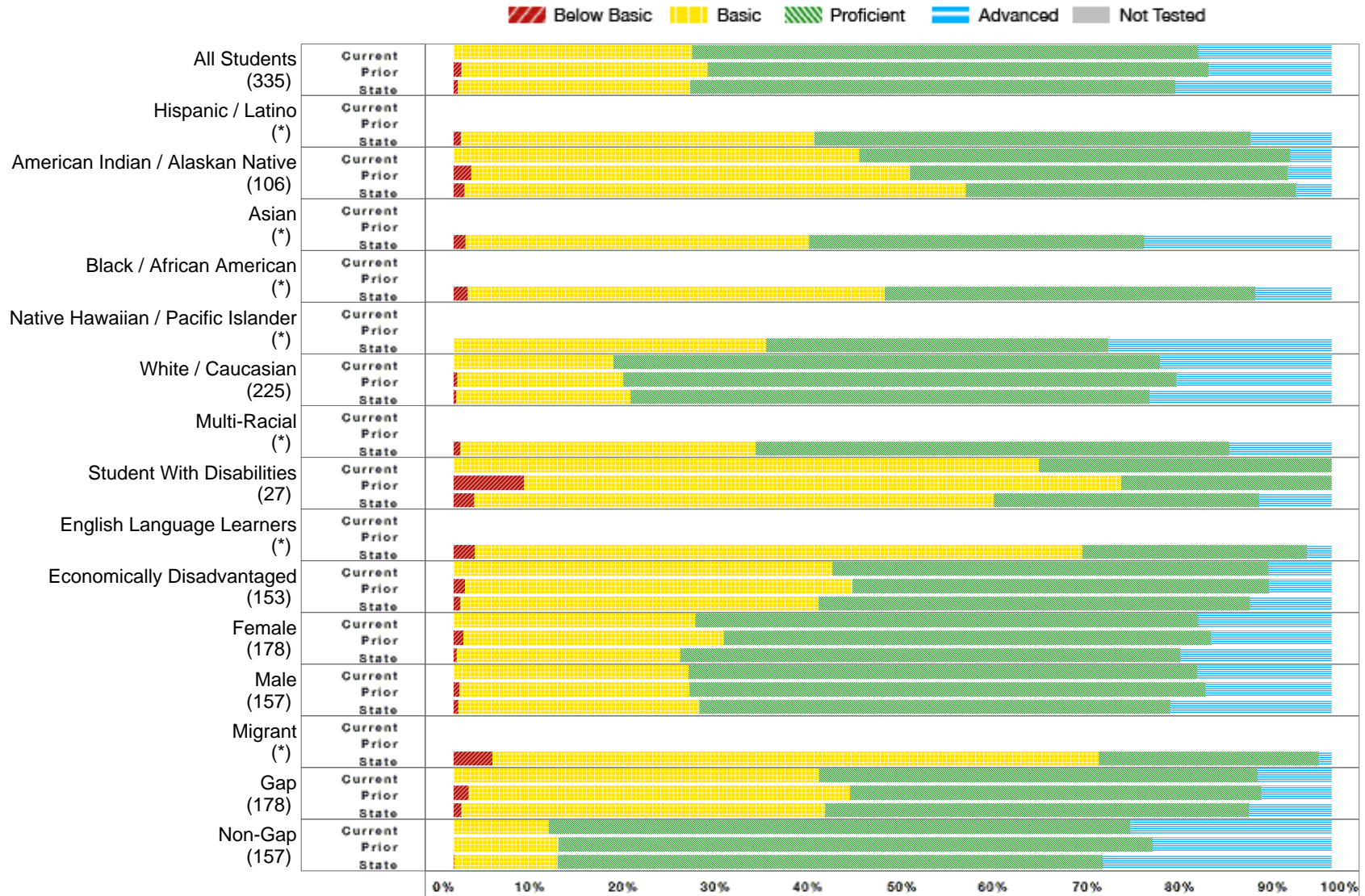

* No bar will display at the school or district level if the subgroup does not meet minimum size for reporting purposes.

Winner 59-2

All Assessed: Math All Grades - Data Matrix

	District Current Year						District Prior Year					State Current Year				
	Number Students	Percent B. Bas	Percent Bas.	Percent Prof.	Percent Adv.	Percent N.T.	Percent B. Bas	Percent Bas.	Percent Prof.	Percent Adv.	Percent N.T.	Percent B. Bas	Percent Bas.	Percent Prof.	Percent Adv.	Percent N.T.
All Students	335	0.00	27.16	57.61	15.22	0.00	0.88	28.07	57.02	14.04	0.00	0.46	26.47	55.27	17.80	0.33
Hispanic / Latino	*											0.79	40.26	49.72	9.22	0.47
American Indian / Alaskan Native	106	0.00	46.23	49.06	4.72	0.00	2.00	50.00	43.00	5.00	0.00	1.20	57.12	37.62	4.06	0.86
Asian	*											1.35	39.12	38.22	21.31	0.27
Black / African American	*											1.56	47.51	42.22	8.71	0.36
Native Hawaiian / Pacific Islander	*											0.00	35.59	38.98	25.42	0.00
White / Caucasian	225	0.00	18.22	62.22	19.56	0.00	0.42	18.91	63.03	17.65	0.00	0.27	19.90	59.12	20.71	0.25
Multi-Racial	*											0.73	33.66	53.96	11.65	0.24
Student With Disabilities	27	0.00	66.67	33.33	0.00	0.00	8.00	68.00	24.00	0.00	0.00	2.33	59.22	30.22	8.23	0.50
English Language Learners	*											2.41	69.18	25.60	2.80	0.64
Economically Disadvantaged	153	0.00	43.14	49.67	7.19	0.00	1.30	44.16	47.40	7.14	0.00	0.75	40.78	49.20	9.27	0.42
Female	178	0.00	27.53	57.30	15.17	0.00	1.10	29.67	55.49	13.74	0.00	0.37	25.46	56.99	17.18	0.32
Male	157	0.00	26.75	57.96	15.29	0.00	0.63	26.25	58.75	14.38	0.00	0.54	27.41	53.65	18.40	0.34
Migrant	*											4.42	69.04	25.06	1.47	0.25
Gap	178	0.00	41.57	50.00	8.43	0.00	1.71	43.43	46.86	8.00	0.00	0.90	41.42	48.27	9.42	0.45
Non-Gap	157	0.00	10.83	66.24	22.93	0.00	0.00	11.98	67.66	20.36	0.00	0.03	11.79	62.15	26.03	0.22

B. Bas = Below Basic, Bas. = Basic, Prof. = Proficient, Adv. = Advanced, N.T. = Not Test

* No data will display at the school or district level if the subgroup does not meet minimum size for reporting purposes.

Winner 59-2

All Assessed: Math Grade 03

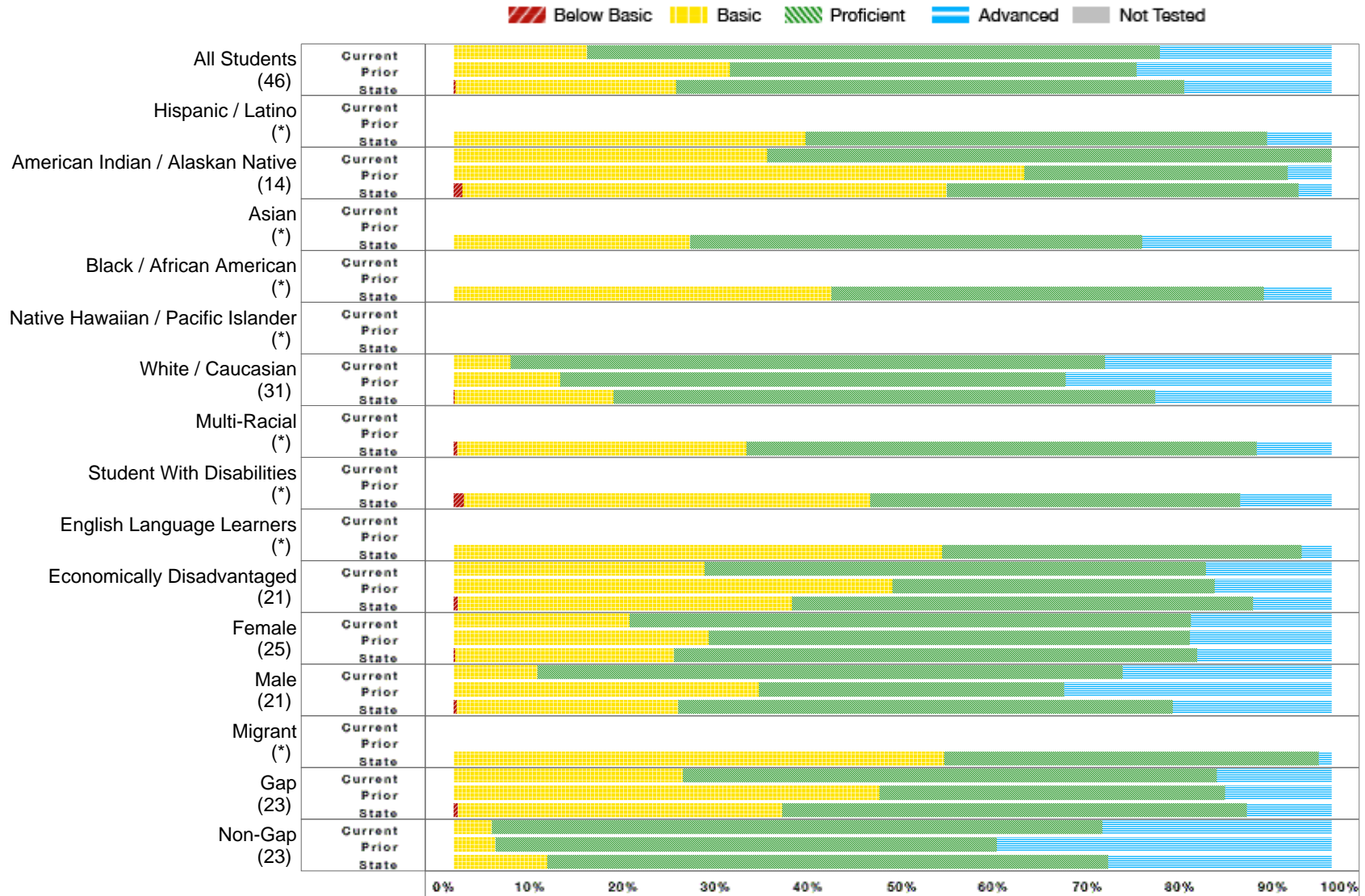

* No bar will display at the school or district level if the subgroup does not meet minimum size for reporting purposes.

Winner 59-2

All Assessed: Math Grade 03 - Data Matrix

	District Current Year						District Prior Year					State Current Year				
	Number Students	Percent B. Bas	Percent Bas.	Percent Prof.	Percent Adv.	Percent N.T.	Percent B. Bas	Percent Bas.	Percent Prof.	Percent Adv.	Percent N.T.	Percent B. Bas	Percent Bas.	Percent Prof.	Percent Adv.	Percent N.T.
All Students	46	0.00	15.22	65.22	19.57	0.00	0.00	31.48	46.30	22.22	0.00	0.24	25.12	57.88	16.76	0.15
Hispanic / Latino	*											0.00	40.09	52.53	7.37	0.23
American Indian / Alaskan Native	14	0.00	35.71	64.29	0.00	0.00	0.00	65.00	30.00	5.00	0.00	1.01	55.13	40.12	3.73	0.31
Asian	*											0.00	26.95	51.50	21.56	0.00
Black / African American	*											0.00	43.01	49.30	7.69	0.35
Native Hawaiian / Pacific Islander	*															
White / Caucasian	31	0.00	6.45	67.74	25.81	0.00	0.00	12.12	57.58	30.30	0.00	0.13	18.05	61.72	20.10	0.12
Multi-Racial	*											0.39	32.95	58.14	8.53	0.00
Student With Disabilities	*											1.16	46.26	42.18	10.41	0.24
English Language Learners	*											0.00	55.65	40.93	3.43	0.20
Economically Disadvantaged	21	0.00	28.57	57.14	14.29	0.00	0.00	50.00	36.67	13.33	0.00	0.46	38.06	52.55	8.93	0.14
Female	25	0.00	20.00	64.00	16.00	0.00	0.00	29.03	54.84	16.13	0.00	0.17	24.95	59.54	15.34	0.12
Male	21	0.00	9.52	66.67	23.81	0.00	0.00	34.78	34.78	30.43	0.00	0.32	25.28	56.30	18.11	0.18
Migrant	*											0.00	55.88	42.65	1.47	0.00
Gap	23	0.00	26.09	60.87	13.04	0.00	0.00	48.48	39.39	12.12	0.00	0.44	37.00	52.92	9.64	0.15
Non-Gap	23	0.00	4.35	69.57	26.09	0.00	0.00	4.76	57.14	38.10	0.00	0.00	10.64	63.92	25.44	0.16

B. Bas = Below Basic, Bas. = Basic, Prof. = Proficient, Adv. = Advanced, N.T. = Not Test

* No data will display at the school or district level if the subgroup does not meet minimum size for reporting purposes.

Winner 59-2

All Assessed: Math Grade 04

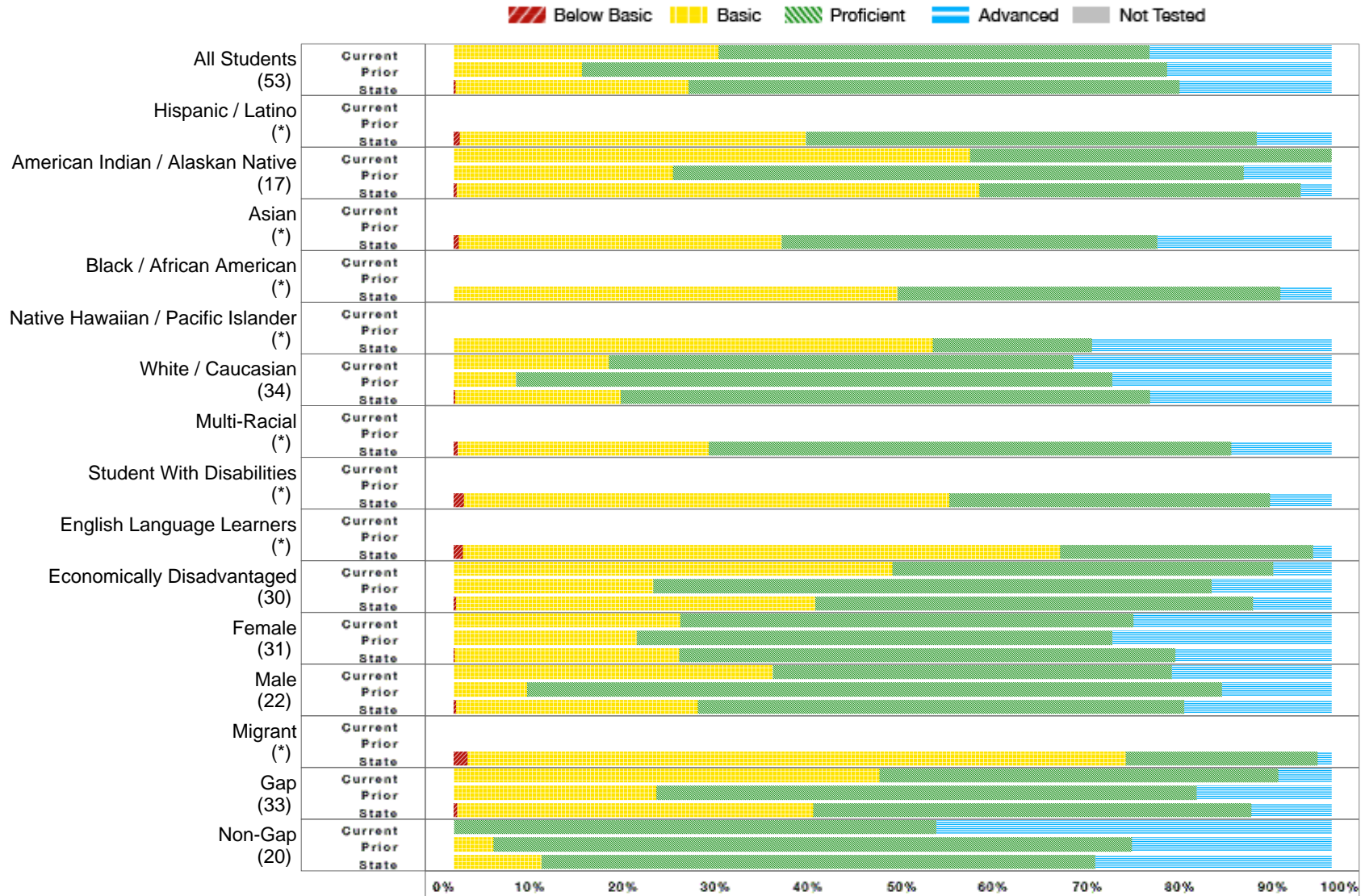

* No bar will display at the school or district level if the subgroup does not meet minimum size for reporting purposes.

Winner 59-2

All Assessed: Math Grade 04 - Data Matrix

	District Current Year						District Prior Year					State Current Year				
	Number Students	Percent B. Bas	Percent Bas.	Percent Prof.	Percent Adv.	Percent N.T.	Percent B. Bas	Percent Bas.	Percent Prof.	Percent Adv.	Percent N.T.	Percent B. Bas	Percent Bas.	Percent Prof.	Percent Adv.	Percent N.T.
All Students	53	0.00	30.19	49.06	20.75	0.00	0.00	14.58	66.67	18.75	0.00	0.22	26.53	55.95	17.30	0.19
Hispanic / Latino	*											0.71	39.43	51.31	8.55	0.47
American Indian / Alaskan Native	17	0.00	58.82	41.18	0.00	0.00	0.00	25.00	65.00	10.00	0.00	0.31	59.53	36.64	3.52	0.54
Asian	*											0.60	36.75	42.77	19.88	0.00
Black / African American	*											0.00	50.58	43.58	5.84	0.00
Native Hawaiian / Pacific Islander	*											0.00	54.55	18.18	27.27	0.00
White / Caucasian	34	0.00	17.65	52.94	29.41	0.00	0.00	7.14	67.86	25.00	0.00	0.16	18.86	60.28	20.70	0.12
Multi-Racial	*											0.48	28.57	59.52	11.43	0.00
Student With Disabilities	*											1.14	55.33	36.55	6.98	0.33
English Language Learners	*											1.06	67.99	28.84	2.12	0.53
Economically Disadvantaged	30	0.00	50.00	43.33	6.67	0.00	0.00	22.73	63.64	13.64	0.00	0.30	40.90	49.87	8.93	0.28
Female	31	0.00	25.81	51.61	22.58	0.00	0.00	20.83	54.17	25.00	0.00	0.13	25.54	56.52	17.81	0.17
Male	22	0.00	36.36	45.45	18.18	0.00	0.00	8.33	79.17	12.50	0.00	0.30	27.48	55.41	16.81	0.20
Migrant	*											1.56	75.00	21.88	1.56	0.00
Gap	33	0.00	48.48	45.45	6.06	0.00	0.00	23.08	61.54	15.38	0.00	0.40	40.56	49.93	9.11	0.25
Non-Gap	20	0.00	0.00	55.00	45.00	0.00	0.00	4.55	72.73	22.73	0.00	0.00	10.00	63.05	26.95	0.11

B. Bas = Below Basic, Bas. = Basic, Prof. = Proficient, Adv. = Advanced, N.T. = Not Test

* No data will display at the school or district level if the subgroup does not meet minimum size for reporting purposes.

Winner 59-2

All Assessed: Math Grade 05

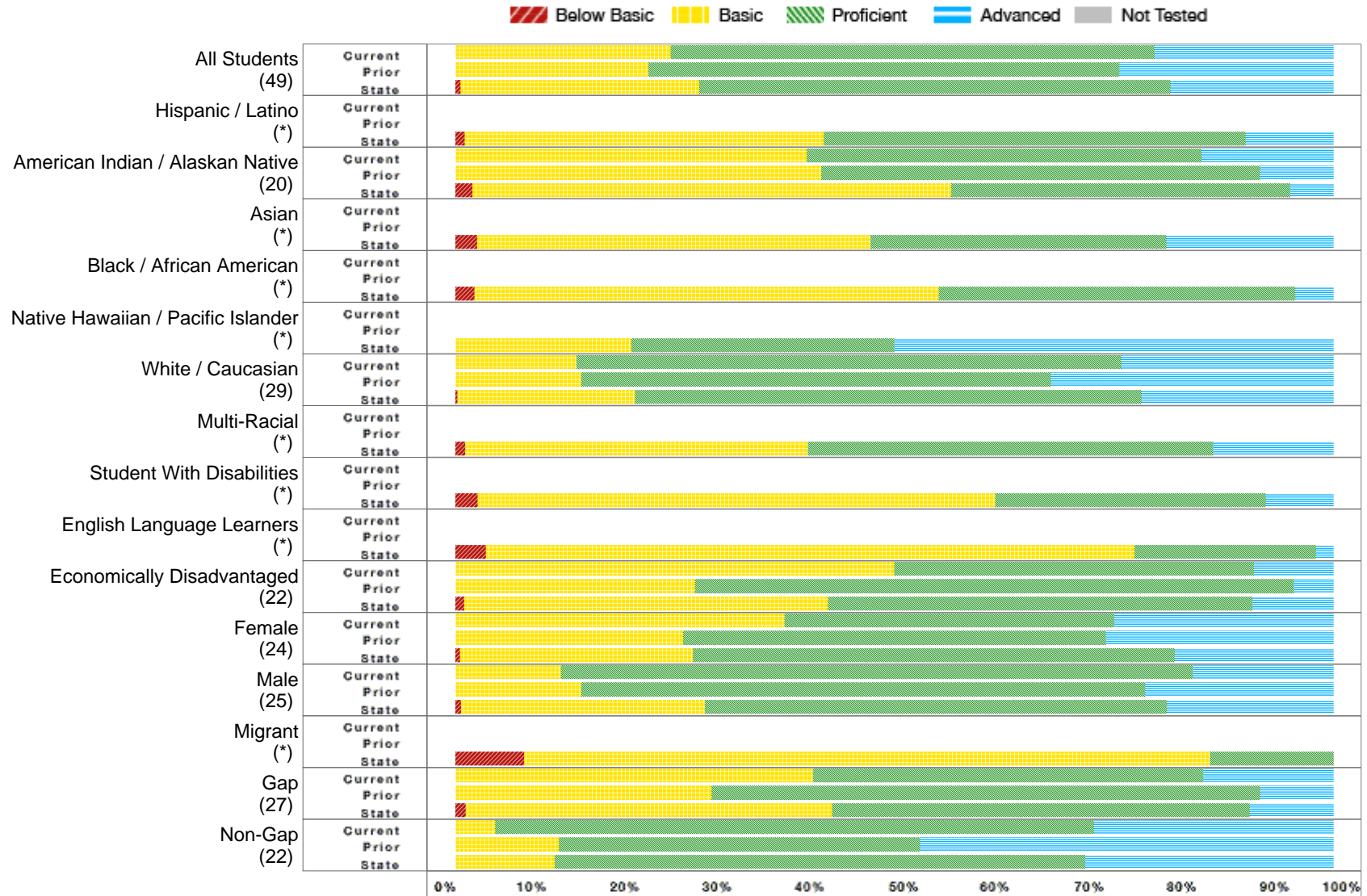

* No bar will display at the school or district level if the subgroup does not meet minimum size for reporting purposes.

Winner 59-2

All Assessed: Math Grade 05 - Data Matrix

	District Current Year						District Prior Year					State Current Year				
	Number Students	Percent B. Bas	Percent Bas.	Percent Prof.	Percent Adv.	Percent N.T.	Percent B. Bas	Percent Bas.	Percent Prof.	Percent Adv.	Percent N.T.	Percent B. Bas	Percent Bas.	Percent Prof.	Percent Adv.	Percent N.T.
All Students	49	0.00	24.49	55.10	20.41	0.00	0.00	21.95	53.66	24.39	0.00	0.59	27.13	53.72	18.56	0.16
Hispanic / Latino	*											1.06	40.90	48.02	10.03	0.00
American Indian / Alaskan Native	20	0.00	40.00	45.00	15.00	0.00	0.00	41.67	50.00	8.33	0.00	1.92	54.56	38.56	4.96	0.32
Asian	*											2.45	44.79	33.74	19.02	0.00
Black / African American	*											2.18	52.84	40.61	4.37	0.00
Native Hawaiian / Pacific Islander	*											0.00	20.00	30.00	50.00	0.00
White / Caucasian	29	0.00	13.79	62.07	24.14	0.00	0.00	14.29	53.57	32.14	0.00	0.23	20.19	57.72	21.86	0.15
Multi-Racial	*											1.10	39.01	46.15	13.74	0.00
Student With Disabilities	*											2.55	58.89	30.83	7.73	0.30
English Language Learners	*											3.45	73.85	20.69	2.01	0.00
Economically Disadvantaged	22	0.00	50.00	40.91	9.09	0.00	0.00	27.27	68.18	4.55	0.00	0.99	41.45	48.32	9.24	0.22
Female	24	0.00	37.50	37.50	25.00	0.00	0.00	25.93	48.15	25.93	0.00	0.52	26.52	54.86	18.11	0.15
Male	25	0.00	12.00	72.00	16.00	0.00	0.00	14.29	64.29	21.43	0.00	0.66	27.71	52.64	18.98	0.16
Migrant	*											7.81	78.13	14.06	0.00	0.00
Gap	27	0.00	40.74	44.44	14.81	0.00	0.00	29.17	62.50	8.33	0.00	1.14	41.77	47.54	9.55	0.18
Non-Gap	22	0.00	4.55	68.18	27.27	0.00	0.00	11.76	41.18	47.06	0.00	0.00	11.30	60.41	28.29	0.13

B. Bas = Below Basic, Bas. = Basic, Prof. = Proficient, Adv. = Advanced, N.T. = Not Test

* No data will display at the school or district level if the subgroup does not meet minimum size for reporting purposes.

Winner 59-2

All Assessed: Math Grade 06

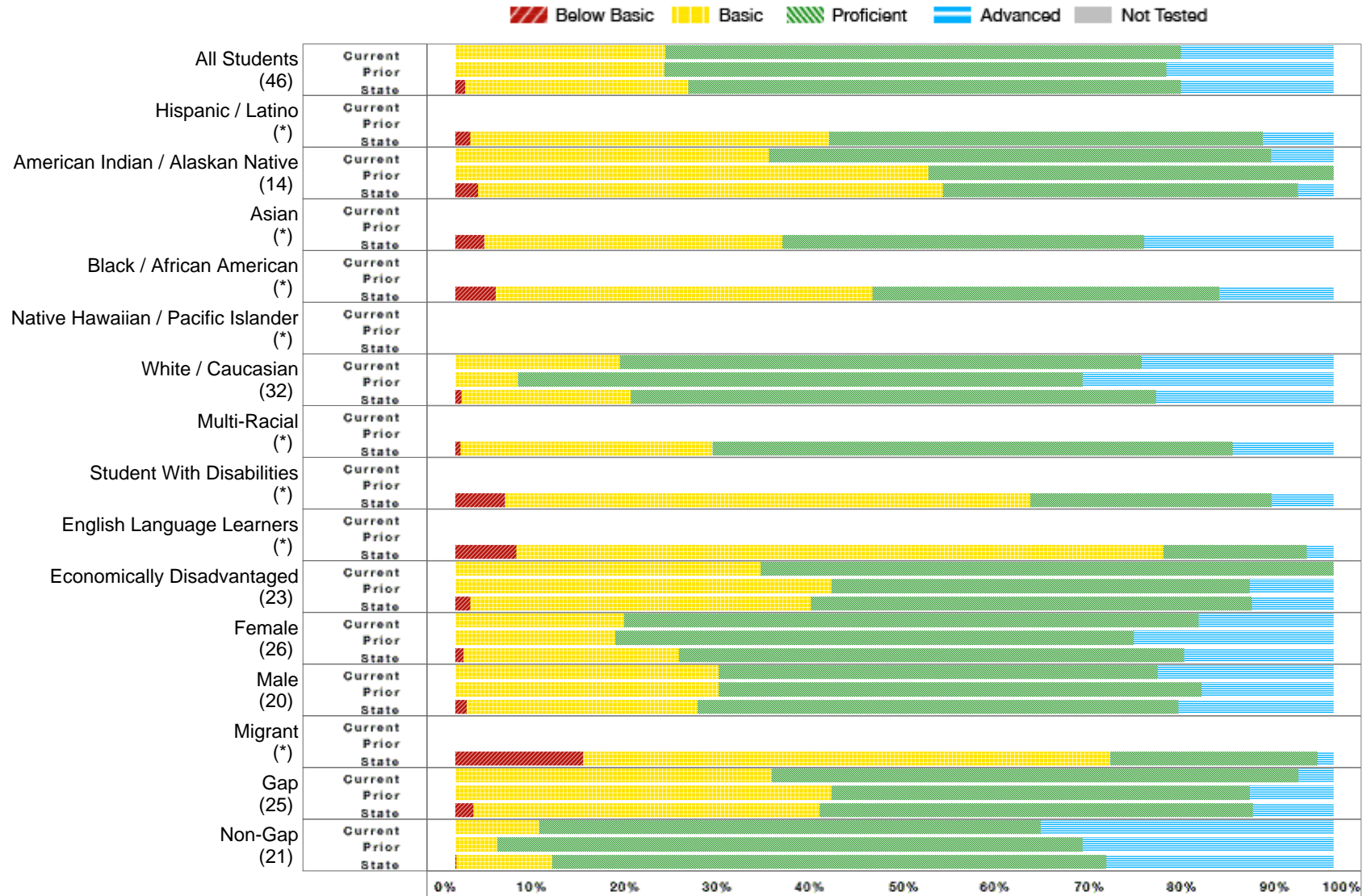

* No bar will display at the school or district level if the subgroup does not meet minimum size for reporting purposes.

Winner 59-2

All Assessed: Math Grade 06 - Data Matrix

	District Current Year						District Prior Year					State Current Year				
	Number Students	Percent B. Bas	Percent Bas.	Percent Prof.	Percent Adv.	Percent N.T.	Percent B. Bas	Percent Bas.	Percent Prof.	Percent Adv.	Percent N.T.	Percent B. Bas	Percent Bas.	Percent Prof.	Percent Adv.	Percent N.T.
All Students	46	0.00	23.91	58.70	17.39	0.00	0.00	23.81	57.14	19.05	0.00	1.11	25.43	56.11	17.35	0.16
Hispanic / Latino	*											1.72	40.80	49.43	8.05	0.00
American Indian / Alaskan Native	14	0.00	35.71	57.14	7.14	0.00	0.00	53.85	46.15	0.00	0.00	2.61	52.90	40.45	4.04	0.50
Asian	*											3.27	33.99	41.18	21.57	0.00
Black / African American	*											4.60	42.91	39.46	13.03	0.38
Native Hawaiian / Pacific Islander	*															
White / Caucasian	32	0.00	18.75	59.38	21.88	0.00	0.00	7.14	64.29	28.57	0.00	0.68	19.30	59.84	20.18	0.10
Multi-Racial	*											0.57	28.74	59.20	11.49	0.57
Student With Disabilities	*											5.63	59.87	27.46	7.05	0.17
English Language Learners	*											6.97	73.64	16.36	3.03	0.60
Economically Disadvantaged	23	0.00	34.78	65.22	0.00	0.00	0.00	42.86	47.62	9.52	0.00	1.70	38.76	50.25	9.30	0.25
Female	26	0.00	19.23	65.38	15.38	0.00	0.00	18.18	59.09	22.73	0.00	0.94	24.49	57.56	17.02	0.20
Male	20	0.00	30.00	50.00	20.00	0.00	0.00	30.00	55.00	15.00	0.00	1.27	26.33	54.73	17.67	0.12
Migrant	*											14.55	60.00	23.64	1.82	0.00
Gap	25	0.00	36.00	60.00	4.00	0.00	0.00	42.86	47.62	9.52	0.00	2.05	39.43	49.34	9.18	0.27
Non-Gap	21	0.00	9.52	57.14	33.33	0.00	0.00	4.76	66.67	28.57	0.00	0.13	10.87	63.15	25.85	0.07

B. Bas = Below Basic, Bas. = Basic, Prof. = Proficient, Adv. = Advanced, N.T. = Not Test

* No data will display at the school or district level if the subgroup does not meet minimum size for reporting purposes.

Winner 59-2

All Assessed: Math Grade 07

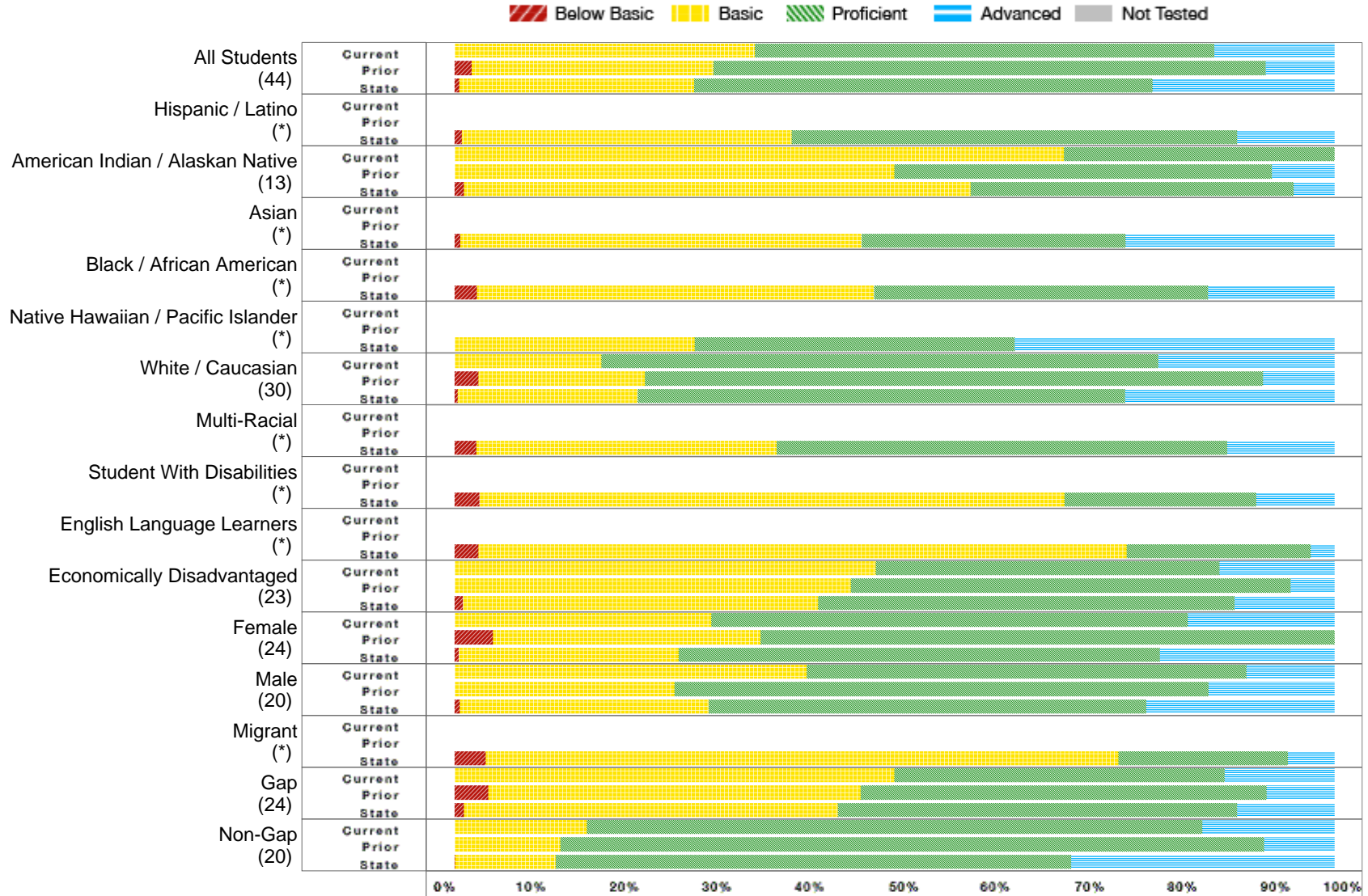

* No bar will display at the school or district level if the subgroup does not meet minimum size for reporting purposes.

Winner 59-2

All Assessed: Math Grade 07 - Data Matrix

	District Current Year						District Prior Year					State Current Year				
	Number Students	Percent B. Bas	Percent Bas.	Percent Prof.	Percent Adv.	Percent N.T.	Percent B. Bas	Percent Bas.	Percent Prof.	Percent Adv.	Percent N.T.	Percent B. Bas	Percent Bas.	Percent Prof.	Percent Adv.	Percent N.T.
All Students	44	0.00	34.09	52.27	13.64	0.00	1.96	27.45	62.75	7.84	0.00	0.52	26.71	52.10	20.66	0.20
Hispanic / Latino	*											0.81	37.47	50.67	11.05	0.54
American Indian / Alaskan Native	13	0.00	69.23	30.77	0.00	0.00	0.00	50.00	42.86	7.14	0.00	1.07	57.54	36.75	4.64	0.53
Asian	*											0.63	45.63	30.00	23.75	0.62
Black / African American	*											2.53	45.15	37.97	14.35	0.00
Native Hawaiian / Pacific Islander	*											0.00	27.27	36.36	36.36	0.00
White / Caucasian	30	0.00	16.67	63.33	20.00	0.00	2.70	18.92	70.27	8.11	0.00	0.32	20.46	55.41	23.81	0.13
Multi-Racial	*											2.44	34.15	51.22	12.20	0.00
Student With Disabilities	*											2.81	66.52	21.79	8.88	0.44
English Language Learners	*											2.73	73.64	20.91	2.73	0.30
Economically Disadvantaged	23	0.00	47.83	39.13	13.04	0.00	0.00	45.00	50.00	5.00	0.00	0.92	40.37	47.31	11.39	0.20
Female	24	0.00	29.17	54.17	16.67	0.00	4.35	30.43	65.22	0.00	0.00	0.43	25.03	54.67	19.86	0.17
Male	20	0.00	40.00	50.00	10.00	0.00	0.00	25.00	60.71	14.29	0.00	0.60	28.26	49.74	21.40	0.22
Migrant	*											3.51	71.93	19.30	5.26	0.00
Gap	24	0.00	50.00	37.50	12.50	0.00	3.85	42.31	46.15	7.69	0.00	1.04	42.52	45.36	11.08	0.30
Non-Gap	20	0.00	15.00	70.00	15.00	0.00	0.00	12.00	80.00	8.00	0.00	0.02	11.44	58.62	29.92	0.10

B. Bas = Below Basic, Bas. = Basic, Prof. = Proficient, Adv. = Advanced, N.T. = Not Test

* No data will display at the school or district level if the subgroup does not meet minimum size for reporting purposes.

Winner 59-2

All Assessed: Math Grade 08



* No bar will display at the school or district level if the subgroup does not meet minimum size for reporting purposes.

Winner 59-2

All Assessed: Math Grade 08 - Data Matrix

	District Current Year						District Prior Year					State Current Year				
	Number Students	Percent B. Bas	Percent Bas.	Percent Prof.	Percent Adv.	Percent N.T.	Percent B. Bas	Percent Bas.	Percent Prof.	Percent Adv.	Percent N.T.	Percent B. Bas	Percent Bas.	Percent Prof.	Percent Adv.	Percent N.T.
All Students	51	0.00	37.25	58.82	3.92	0.00	1.96	35.29	56.86	5.88	0.00	0.22	25.93	55.36	18.49	0.39
Hispanic / Latino	*											1.14	38.00	47.14	13.71	0.85
American Indian / Alaskan Native	17	0.00	47.06	47.06	5.88	0.00	8.33	66.67	25.00	0.00	0.00	0.62	60.69	34.81	3.89	0.96
Asian	*											0.00	37.65	39.51	22.84	0.00
Black / African American	*											0.44	48.00	41.78	9.78	0.00
Native Hawaiian / Pacific Islander	*															
White / Caucasian	34	0.00	32.35	64.71	2.94	0.00	0.00	26.32	65.79	7.89	0.00	0.12	18.84	59.82	21.22	0.29
Multi-Racial	*											0.00	40.82	46.26	12.93	0.68
Student With Disabilities	*											1.34	65.43	24.83	8.40	0.38
English Language Learners	*											1.35	69.02	26.60	3.03	1.33
Economically Disadvantaged	22	0.00	50.00	50.00	0.00	0.00	4.35	65.22	30.43	0.00	0.00	0.35	41.26	48.86	9.53	0.54
Female	24	0.00	41.67	58.33	0.00	0.00	4.17	37.50	54.17	4.17	0.00	0.18	23.68	57.87	18.27	0.44
Male	27	0.00	33.33	59.26	7.41	0.00	0.00	33.33	59.26	7.41	0.00	0.26	28.00	53.06	18.68	0.34
Migrant	*											0.00	67.24	32.76	0.00	0.00
Gap	29	0.00	48.28	48.28	3.45	0.00	4.17	62.50	33.33	0.00	0.00	0.47	42.35	47.36	9.82	0.53
Non-Gap	22	0.00	22.73	72.73	4.55	0.00	0.00	11.11	77.78	11.11	0.00	0.00	11.23	62.52	26.25	0.28

B. Bas = Below Basic, Bas. = Basic, Prof. = Proficient, Adv. = Advanced, N.T. = Not Test

* No data will display at the school or district level if the subgroup does not meet minimum size for reporting purposes.

Winner 59-2

All Assessed: Math Grade 11



* No bar will display at the school or district level if the subgroup does not meet minimum size for reporting purposes.

Winner 59-2

All Assessed: Math Grade 11 - Data Matrix

	District Current Year						District Prior Year					State Current Year				
	Number Students	Percent B. Bas	Percent Bas.	Percent Prof.	Percent Adv.	Percent N.T.	Percent B. Bas	Percent Bas.	Percent Prof.	Percent Adv.	Percent N.T.	Percent B. Bas	Percent Bas.	Percent Prof.	Percent Adv.	Percent N.T.
All Students	46	0.00	23.91	65.22	10.87	0.00	1.82	38.18	56.36	3.64	0.00	0.30	28.71	55.78	15.21	1.25
Hispanic / Latino	*											0.00	48.43	47.09	4.48	1.76
American Indian / Alaskan Native	11	0.00	36.36	63.64	0.00	0.00						0.59	61.87	34.12	3.41	4.53
Asian	*											2.84	49.65	26.95	20.57	1.40
Black / African American	*											1.18	52.94	41.18	4.71	2.30
Native Hawaiian / Pacific Islander	*															
White / Caucasian	35	0.00	20.00	65.71	14.29	0.00	0.00	34.78	60.87	4.35	0.00	0.21	23.82	59.12	16.85	0.89
Multi-Racial	*											0.00	33.66	52.48	13.86	0.98
Student With Disabilities	*											2.26	76.13	14.12	7.49	2.61
English Language Learners	*											2.84	87.94	5.67	3.55	3.42
Economically Disadvantaged	12	0.00	33.33	58.33	8.33	0.00	6.25	56.25	37.50	0.00	0.00	0.46	47.66	45.20	6.68	2.01
Female	24	0.00	20.83	70.83	8.33	0.00	0.00	41.94	54.84	3.23	0.00	0.22	28.29	57.95	13.54	1.15
Male	22	0.00	27.27	59.09	13.64	0.00	4.17	33.33	58.33	4.17	0.00	0.38	29.13	53.63	16.86	1.36
Migrant	*											4.88	78.05	17.07	0.00	2.38
Gap	17	0.00	35.29	58.82	5.88	0.00	4.76	57.14	38.10	0.00	0.00	0.75	50.21	42.45	6.59	2.24
Non-Gap	29	0.00	17.24	68.97	13.79	0.00	0.00	26.47	67.65	5.88	0.00	0.04	16.31	63.47	20.19	0.68

B. Bas = Below Basic, Bas. = Basic, Prof. = Proficient, Adv. = Advanced, N.T. = Not Test

* No data will display at the school or district level if the subgroup does not meet minimum size for reporting purposes.

Winner 59-2

All Assessed: Science All Grades



* No bar will display at the school or district level if the subgroup does not meet minimum size for reporting purposes.

Winner 59-2

All Assessed: Science All Grades - Data Matrix

	District Current Year						District Prior Year					State Current Year				
	Number Students	Percent B. Bas	Percent Bas.	Percent Prof.	Percent Adv.	Percent N.T.	Percent B. Bas	Percent Bas.	Percent Prof.	Percent Adv.	Percent N.T.	Percent B. Bas	Percent Bas.	Percent Prof.	Percent Adv.	Percent N.T.
All Students	146	2.74	28.77	58.22	10.27	0.00	4.76	22.45	62.59	10.20	0.00	4.32	24.56	60.00	11.12	0.63
Hispanic / Latino	*											6.62	38.17	50.16	5.05	0.83
American Indian / Alaskan Native	48	8.33	39.58	43.75	8.33	0.00	12.12	36.36	48.48	3.03	0.00	12.43	45.80	39.57	2.20	1.71
Asian	*											23.23	26.88	37.85	12.04	0.64
Black / African American	*											11.86	43.27	41.51	3.37	0.64
Native Hawaiian / Pacific Islander	*											10.00	25.00	45.00	20.00	0.00
White / Caucasian	98	0.00	23.47	65.31	11.22	0.00	2.68	18.75	66.07	12.50	0.00	2.45	20.28	64.42	12.85	0.47
Multi-Racial	*											4.19	30.23	55.35	10.23	0.46
Student With Disabilities	*											14.64	46.74	32.13	6.48	0.90
English Language Learners	*											27.97	52.87	17.37	1.79	1.51
Economically Disadvantaged	56	7.14	41.07	48.21	3.57	0.00	11.48	31.15	55.74	1.64	0.00	8.22	35.07	50.94	5.77	0.81
Female	72	5.56	34.72	55.56	4.17	0.00	6.10	25.61	60.98	7.32	0.00	3.93	26.04	61.58	8.45	0.61
Male	74	0.00	22.97	60.81	16.22	0.00	3.08	18.46	64.62	13.85	0.00	4.69	23.15	58.50	13.66	0.65
Migrant	*											49.69	36.20	14.11	0.00	0.61
Gap	73	5.48	38.36	49.32	6.85	0.00	10.14	33.33	53.62	2.90	0.00	8.24	35.91	49.98	5.88	0.91
Non-Gap	73	0.00	19.18	67.12	13.70	0.00	0.00	12.82	70.51	16.67	0.00	1.03	15.04	68.41	15.51	0.40

B. Bas = Below Basic, Bas. = Basic, Prof. = Proficient, Adv. = Advanced, N.T. = Not Test

* No data will display at the school or district level if the subgroup does not meet minimum size for reporting purposes.

Winner 59-2

All Assessed: Science Grade 05

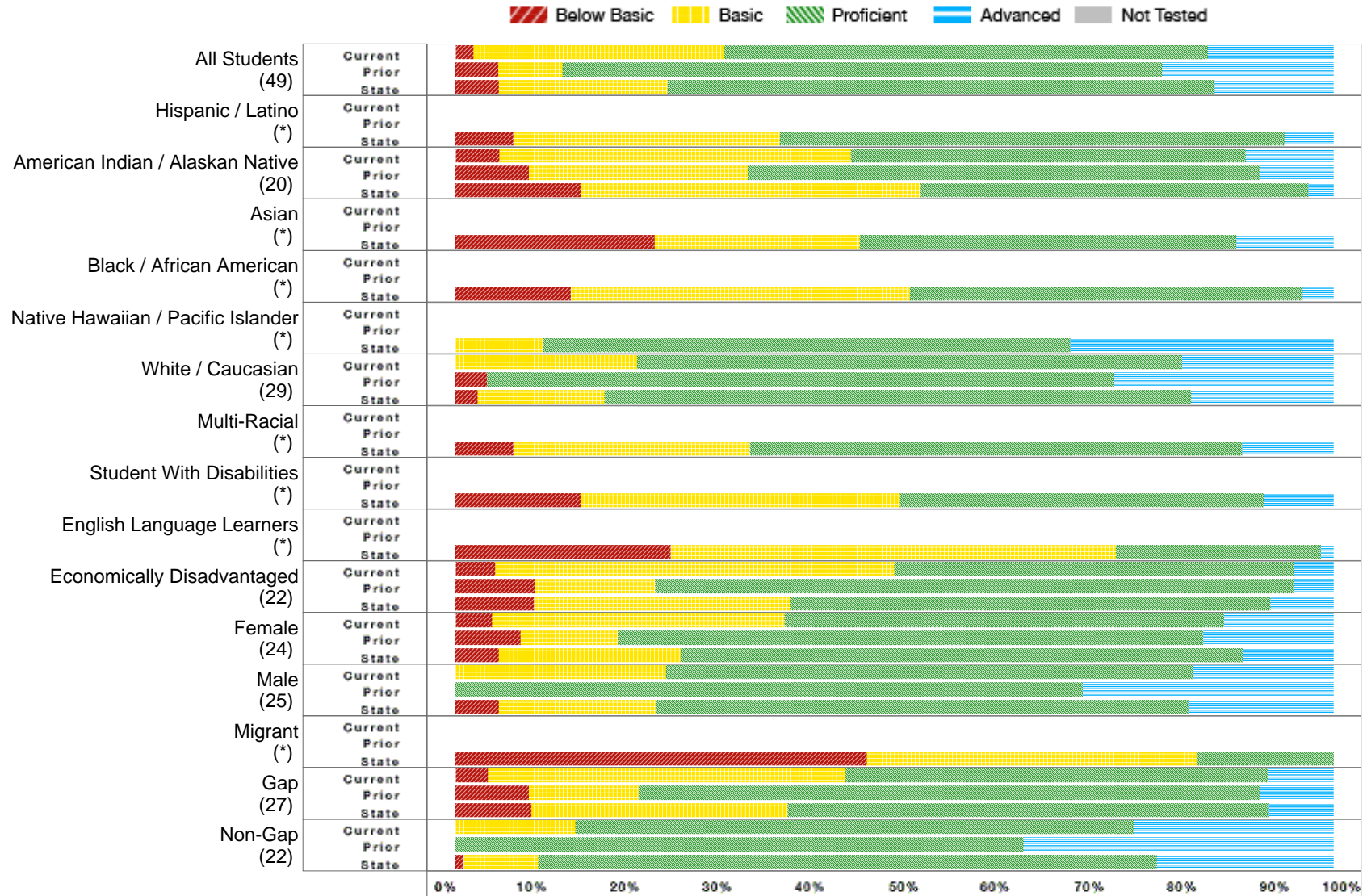

* No bar will display at the school or district level if the subgroup does not meet minimum size for reporting purposes.

Winner 59-2

All Assessed: Science Grade 05 - Data Matrix

	District Current Year						District Prior Year					State Current Year				
	Number Students	Percent B. Bas	Percent Bas.	Percent Prof.	Percent Adv.	Percent N.T.	Percent B. Bas	Percent Bas.	Percent Prof.	Percent Adv.	Percent N.T.	Percent B. Bas	Percent Bas.	Percent Prof.	Percent Adv.	Percent N.T.
All Students	49	2.04	28.57	55.10	14.29	0.00	4.88	7.32	68.29	19.51	0.00	4.93	19.24	62.31	13.52	0.18
Hispanic / Latino	*											6.60	30.34	57.52	5.54	0.00
American Indian / Alaskan Native	20	5.00	40.00	45.00	10.00	0.00	8.33	25.00	58.33	8.33	0.00	14.32	38.64	44.16	2.88	0.32
Asian	*											22.70	23.31	42.94	11.04	0.00
Black / African American	*											13.16	38.60	44.74	3.51	0.44
Native Hawaiian / Pacific Islander	*											0.00	10.00	60.00	30.00	0.00
White / Caucasian	29	0.00	20.69	62.07	17.24	0.00	3.57	0.00	71.43	25.00	0.00	2.54	14.43	66.84	16.20	0.17
Multi-Racial	*											6.59	26.92	56.04	10.44	0.00
Student With Disabilities	*											14.25	36.38	41.41	7.95	0.30
English Language Learners	*											24.50	50.72	23.34	1.44	0.29
Economically Disadvantaged	22	4.55	45.45	45.45	4.55	0.00	9.09	13.64	72.73	4.55	0.00	8.92	29.24	54.66	7.18	0.24
Female	24	4.17	33.33	50.00	12.50	0.00	7.41	11.11	66.67	14.81	0.00	4.91	20.70	64.03	10.36	0.15
Male	25	0.00	24.00	60.00	16.00	0.00	0.00	0.00	71.43	28.57	0.00	4.95	17.84	60.67	16.54	0.21
Migrant	*											46.88	37.50	15.63	0.00	0.00
Gap	27	3.70	40.74	48.15	7.41	0.00	8.33	12.50	70.83	8.33	0.00	8.64	29.18	54.80	7.38	0.22
Non-Gap	22	0.00	13.64	63.64	22.73	0.00	0.00	0.00	64.71	35.29	0.00	0.92	8.49	70.43	20.16	0.13

B. Bas = Below Basic, Bas. = Basic, Prof. = Proficient, Adv. = Advanced, N.T. = Not Test

* No data will display at the school or district level if the subgroup does not meet minimum size for reporting purposes.

Winner 59-2

All Assessed: Science Grade 08

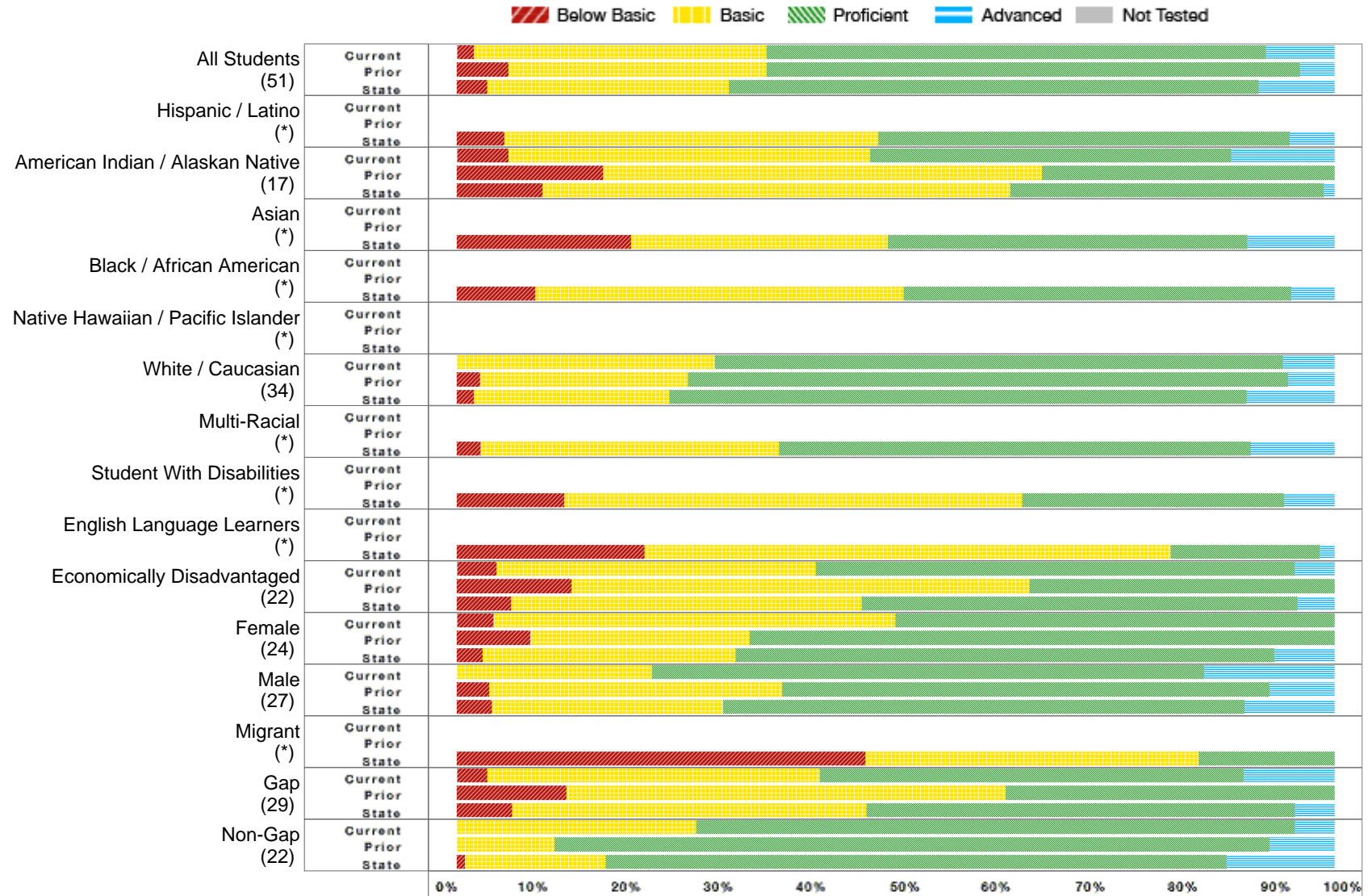

* No bar will display at the school or district level if the subgroup does not meet minimum size for reporting purposes.

Winner 59-2

All Assessed: Science Grade 08 - Data Matrix

	District Current Year						District Prior Year					State Current Year				
	Number Students	Percent B. Bas	Percent Bas.	Percent Prof.	Percent Adv.	Percent N.T.	Percent B. Bas	Percent Bas.	Percent Prof.	Percent Adv.	Percent N.T.	Percent B. Bas	Percent Bas.	Percent Prof.	Percent Adv.	Percent N.T.
All Students	51	1.96	33.33	56.86	7.84	0.00	5.88	29.41	60.78	3.92	0.00	3.47	27.55	60.36	8.63	0.49
Hispanic / Latino	*											5.43	42.57	46.86	5.14	0.85
American Indian / Alaskan Native	17	5.88	41.18	41.18	11.76	0.00	16.67	50.00	33.33	0.00	0.00	9.74	53.32	35.70	1.24	1.22
Asian	*											19.88	29.19	40.99	9.94	0.62
Black / African American	*											8.93	41.96	44.20	4.91	0.44
Native Hawaiian / Pacific Islander	*															
White / Caucasian	34	0.00	29.41	64.71	5.88	0.00	2.63	23.68	68.42	5.26	0.00	1.91	22.31	65.80	9.99	0.36
Multi-Racial	*											2.72	34.01	53.74	9.52	0.68
Student With Disabilities	*											12.24	52.20	29.83	5.74	0.48
English Language Learners	*											21.36	60.00	16.95	1.69	1.99
Economically Disadvantaged	22	4.55	36.36	54.55	4.55	0.00	13.04	52.17	34.78	0.00	0.00	6.17	39.98	49.61	4.23	0.64
Female	24	4.17	45.83	50.00	0.00	0.00	8.33	25.00	66.67	0.00	0.00	2.92	28.85	61.37	6.87	0.53
Male	27	0.00	22.22	62.96	14.81	0.00	3.70	33.33	55.56	7.41	0.00	3.98	26.35	59.43	10.24	0.46
Migrant	*											46.55	37.93	15.52	0.00	0.00
Gap	29	3.45	37.93	48.28	10.34	0.00	12.50	50.00	37.50	0.00	0.00	6.29	40.40	48.80	4.50	0.69
Non-Gap	22	0.00	27.27	68.18	4.55	0.00	0.00	11.11	81.48	7.41	0.00	0.94	16.05	70.69	12.32	0.34

B. Bas = Below Basic, Bas. = Basic, Prof. = Proficient, Adv. = Advanced, N.T. = Not Test

* No data will display at the school or district level if the subgroup does not meet minimum size for reporting purposes.

Winner 59-2

All Assessed: Science Grade 11



* No bar will display at the school or district level if the subgroup does not meet minimum size for reporting purposes.

Winner 59-2

All Assessed: Science Grade 11 - Data Matrix

	District Current Year						District Prior Year					State Current Year				
	Number Students	Percent B. Bas	Percent Bas.	Percent Prof.	Percent Adv.	Percent N.T.	Percent B. Bas	Percent Bas.	Percent Prof.	Percent Adv.	Percent N.T.	Percent B. Bas	Percent Bas.	Percent Prof.	Percent Adv.	Percent N.T.
All Students	46	4.35	23.91	63.04	8.70	0.00	3.64	27.27	60.00	9.09	0.00	4.58	27.21	56.99	11.22	1.29
Hispanic / Latino	*											8.56	44.59	42.79	4.05	2.20
American Indian / Alaskan Native	11	18.18	36.36	45.45	0.00	0.00						13.41	46.50	37.56	2.53	4.96
Asian	*											27.66	28.37	28.37	15.60	1.40
Black / African American	*											13.95	51.16	33.72	1.16	1.15
Native Hawaiian / Pacific Islander	*															
White / Caucasian	35	0.00	20.00	68.57	11.43	0.00	2.17	26.09	60.87	10.87	0.00	2.95	24.16	60.45	12.44	0.90
Multi-Racial	*											1.98	30.69	56.44	10.89	0.98
Student With Disabilities	*											18.93	58.19	18.08	4.80	2.61
English Language Learners	*											50.35	43.26	3.55	2.84	3.42
Economically Disadvantaged	12	16.67	41.67	41.67	0.00	0.00	12.50	25.00	62.50	0.00	0.00	10.20	37.48	46.59	5.73	2.05
Female	24	8.33	25.00	66.67	0.00	0.00	3.23	38.71	51.61	6.45	0.00	3.94	28.93	59.09	8.04	1.19
Male	22	0.00	22.73	59.09	18.18	0.00	4.17	12.50	70.83	12.50	0.00	5.22	25.51	54.91	14.36	1.39
Migrant	*											58.54	31.71	9.76	0.00	2.38
Gap	17	11.76	35.29	52.94	0.00	0.00	9.52	38.10	52.38	0.00	0.00	10.43	40.18	43.92	5.48	2.31
Non-Gap	29	0.00	17.24	68.97	13.79	0.00	0.00	20.59	64.71	14.71	0.00	1.21	19.74	64.52	14.54	0.69

B. Bas = Below Basic, Bas. = Basic, Prof. = Proficient, Adv. = Advanced, N.T. = Not Test

* No data will display at the school or district level if the subgroup does not meet minimum size for reporting purposes.

Winner 59-2

NAEP Overview



The National Assessment of Educational Progress (NAEP) or the "Nation's Report Card" is administered on a biannual basis to a sample of 4th and 8th graders in every state. The most recent NAEP data available are for the 2011 administration. Each student takes a portion of a reading or mathematics assessment. The NAEP results are reported for the state as well as the nation and there are no published school or district results.

For some small subgroups in South Dakota the reporting requirement is not met and therefore no data are available. Therefore, race/ethnicity and Limited English Proficiency data are not consistent across all the reports. .

NAEP achievement levels are not necessarily equivalent to proficiency levels used with South Dakota's state assessment, DSTEP. For more information on the mathematics and reading achievement levels go to:

Participation Rates

Participation rates for Students with Disabilities and Limited English Proficient can be found in the table below. The actual participation rates for NAEP will differ from DSTEP rates since NAEP does not allow the all the accommodations used by DSTEP. Students taking DSTEP-A do not participate in NAEP.

<u>Students with Disabilities</u>	<u>Reading</u>	<u>Mathematics</u>
Grade 4	82%	89%
Grade 8	75%	88%

<u>Limited English Proficient</u>	<u>Reading</u>	<u>Mathematics</u>
Grade 4	87%	97%
Grade 8	71%	80%

Note: If there are questions about the NAEP data reported below, contact the South Dakota NAEP State Coordinator, Jan Martin at: jan.martin@state.sd.us

Winner 59-2

NAEP Performance - Grade 4

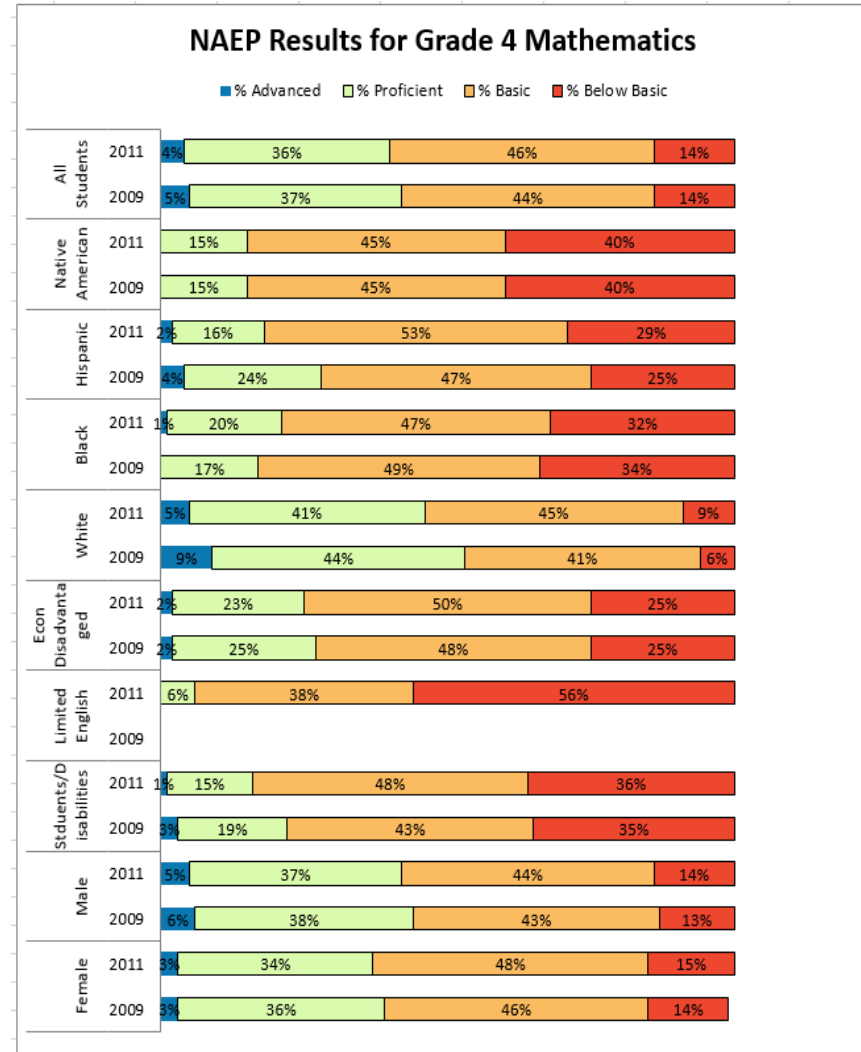
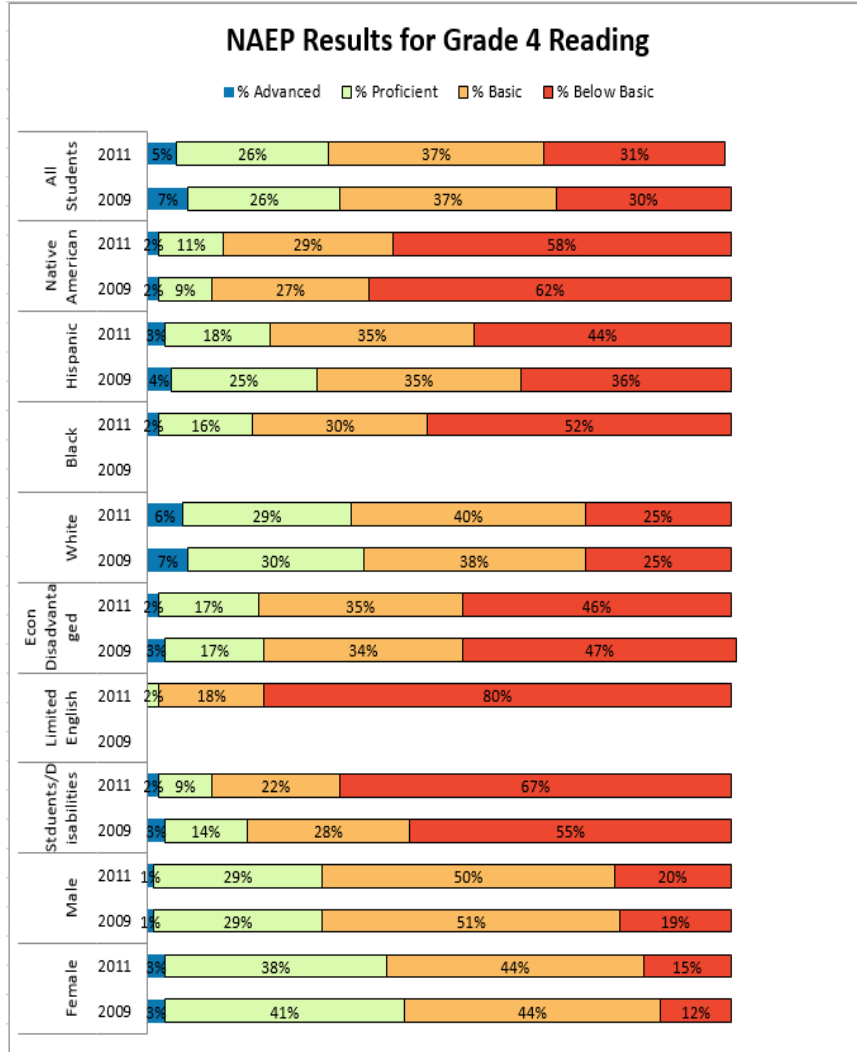

Winner 59-2

NAEP Performance - Grade 8

