

Gregory 26-4 | Gregory JH - 04

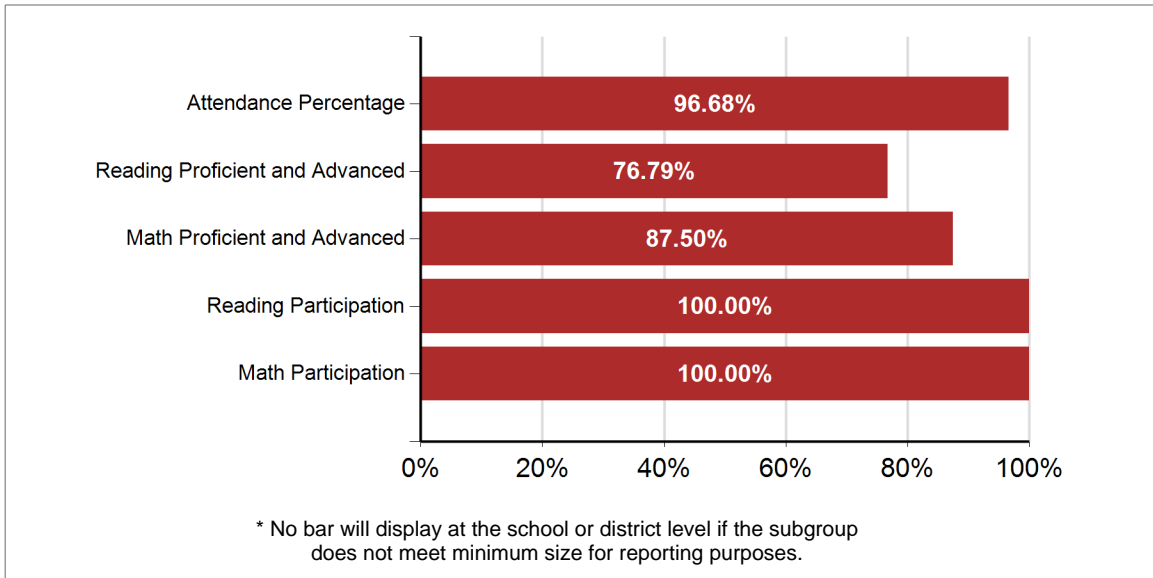

School Classification: Progressing

Title I Designation: Schoolwide

Performance Indicators



School Performance Index

SPI Total Points  85.05% 85.05 out of possible 100.00 points
Attendance  96.68% 19.34 out of possible 20.00 points
Student Achievement  82.14% 65.71 out of possible 80.00 points

Gregory 26-4 | Gregory JH - 04

Staffing

Core Classes Taught by Highly Qualified Teachers

Number of Core Content Classes	33
Percent of Classes taught by Highly Qualified Teachers	100.00%
Percent of Classes not taught by Highly Qualified Teachers	0.00%

It has been determined that South Dakota does not offer an Emergency or Provisional License. This information is therefore not being reported.

Teachers	4.3
Average Years of Experience	17
Percent with Advanced Degrees	0.00%

Degrees Earned

-  Bachelors
-  Doctorate
-  Masters
-  Specialist

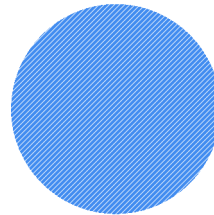

Student Population

Race/Ethnicity
Percent of Tested Population

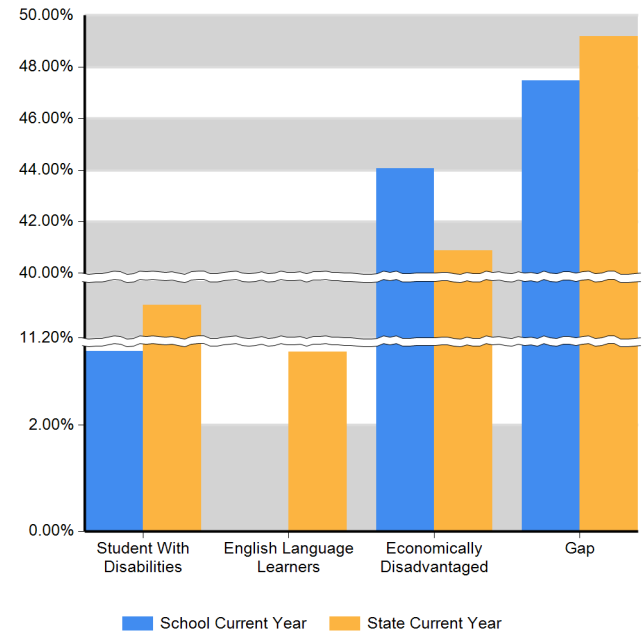
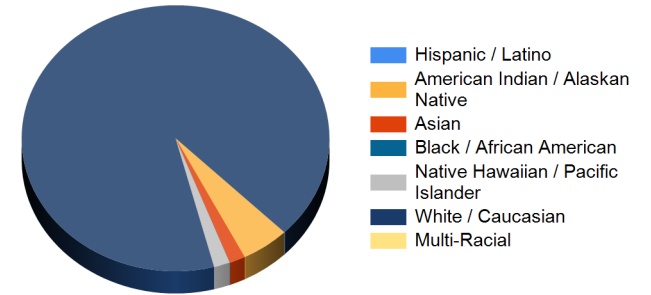

Gregory 26-4 | Gregory JH - 04

Student Achievement: Reading Proficient and Advanced Percentage

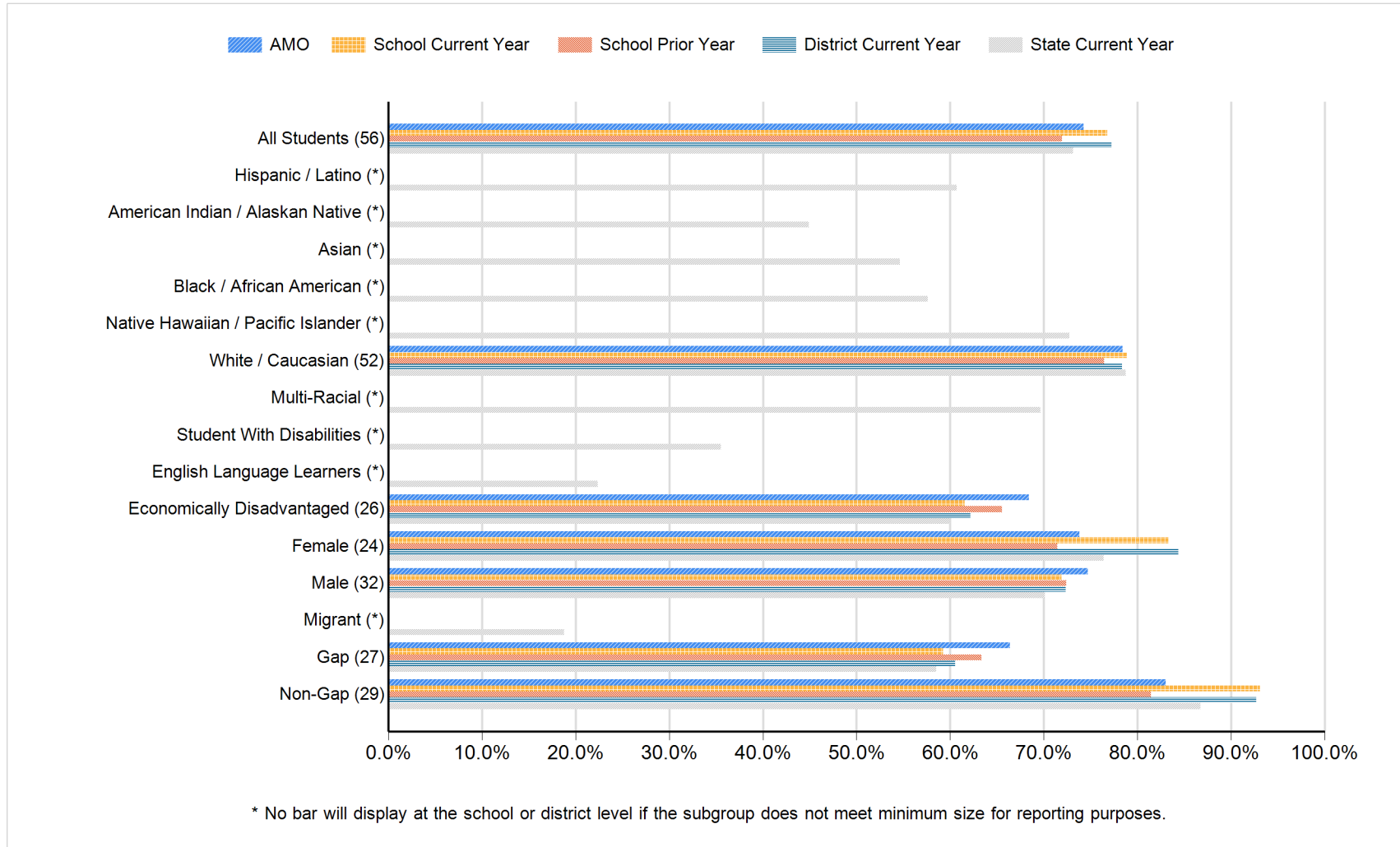

Gregory 26-4 | Gregory JH - 04

Student Achievement: Reading Proficient and Advanced Percentage - Data Matrix

Subgroup	Number of Students	AMO	School Current Year	School Prior Year	District Current Year	State Current Year
		Proficient and Advanced Percentage	Proficient and Advanced Percentage	Proficient and Advanced Percentage	Proficient and Advanced Percentage	Proficient and Advanced Percentage
All Students	56	74.27	76.79	71.93	77.22	73.15
Hispanic / Latino	*					60.73
American Indian / Alaskan Native	*					44.93
Asian	*					54.63
Black / African American	*					57.62
Native Hawaiian / Pacific Islander	*					72.73
White / Caucasian	52	78.43	78.85	76.47	78.38	78.77
Multi-Racial	*					69.65
Student With Disabilities	*					35.55
English Language Learners	*					22.38
Economically Disadvantaged	26	68.39	61.54	65.52	62.16	60.00
Female	24	73.81	83.33	71.43	84.38	76.40
Male	32	74.71	71.88	72.41	72.34	70.12
Migrant	*					18.75
Gap	27	66.39	59.26	63.33	60.53	58.53
Non-Gap	29	83.02	93.10	81.48	92.68	86.73

* No data will display at the school or district level if the subgroup does not meet minimum size for reporting purposes.

Gregory 26-4 | Gregory JH - 04

Student Achievement: Reading Participation Percentage

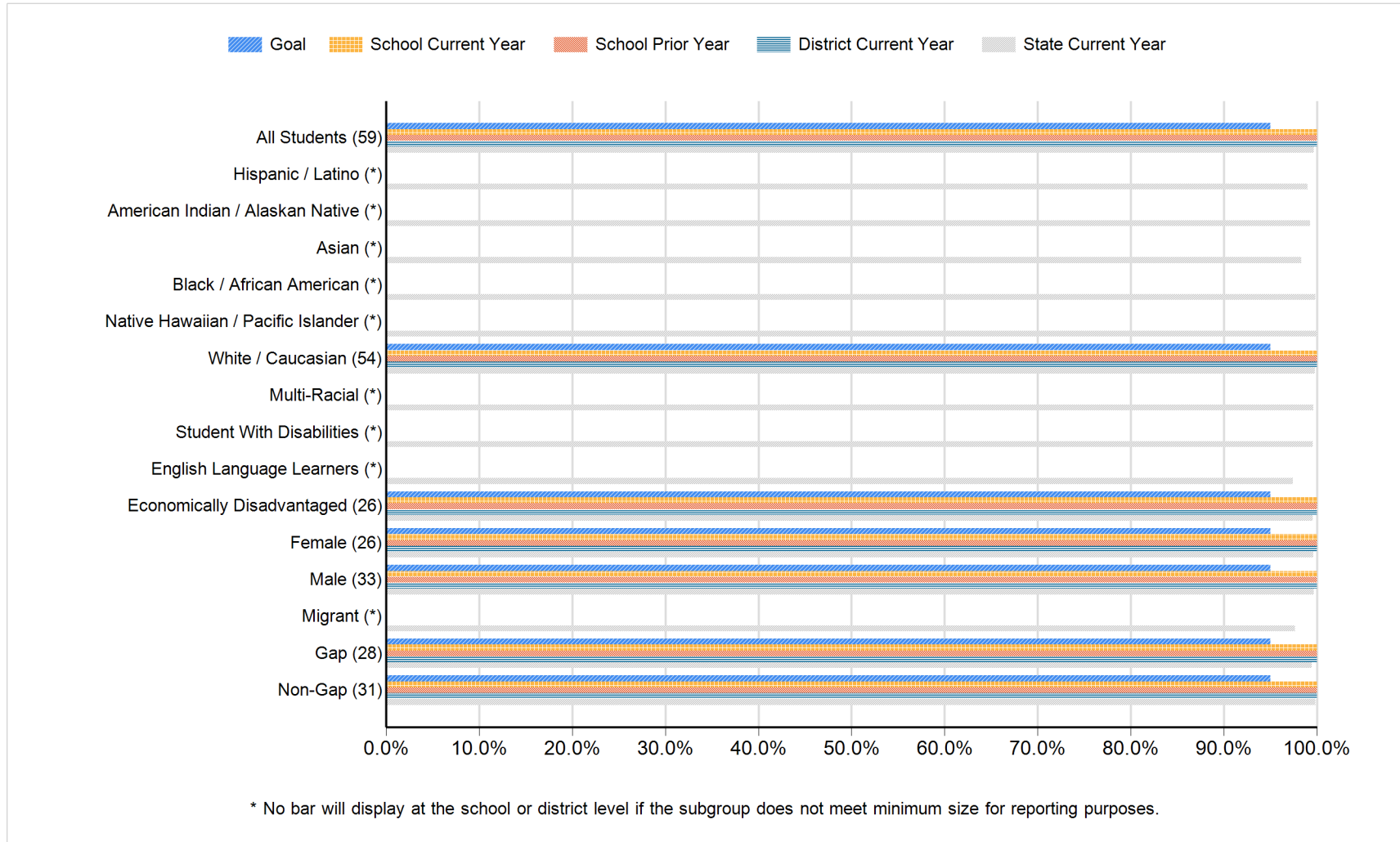

Gregory 26-4 | Gregory JH - 04

Student Achievement: Reading Participation Percentage - Data Matrix

Subgroup	Number of Students	Goal Participation Percentage	School Current Year Participation Percentage	School Prior Year Participation Percentage	District Current Year Participation Percentage	State Current Year Participation Percentage
All Students	59	95.00	100.00	100.00	100.00	99.65
Hispanic / Latino	*					98.98
American Indian / Alaskan Native	*					99.28
Asian	*					98.32
Black / African American	*					99.86
Native Hawaiian / Pacific Islander	*					100.00
White / Caucasian	54	95.00	100.00	100.00	100.00	99.76
Multi-Racial	*					99.59
Student With Disabilities	*					99.53
English Language Learners	*					97.41
Economically Disadvantaged	26	95.00	100.00	100.00	100.00	99.54
Female	26	95.00	100.00	100.00	100.00	99.62
Male	33	95.00	100.00	100.00	100.00	99.68
Migrant	*					97.65
Gap	28	95.00	100.00	100.00	100.00	99.47
Non-Gap	31	95.00	100.00	100.00	100.00	99.83

* No data will display at the school or district level if the subgroup does not meet minimum size for reporting purposes.

Gregory 26-4 | Gregory JH - 04

Student Achievement: Math Proficient and Advanced Percentage

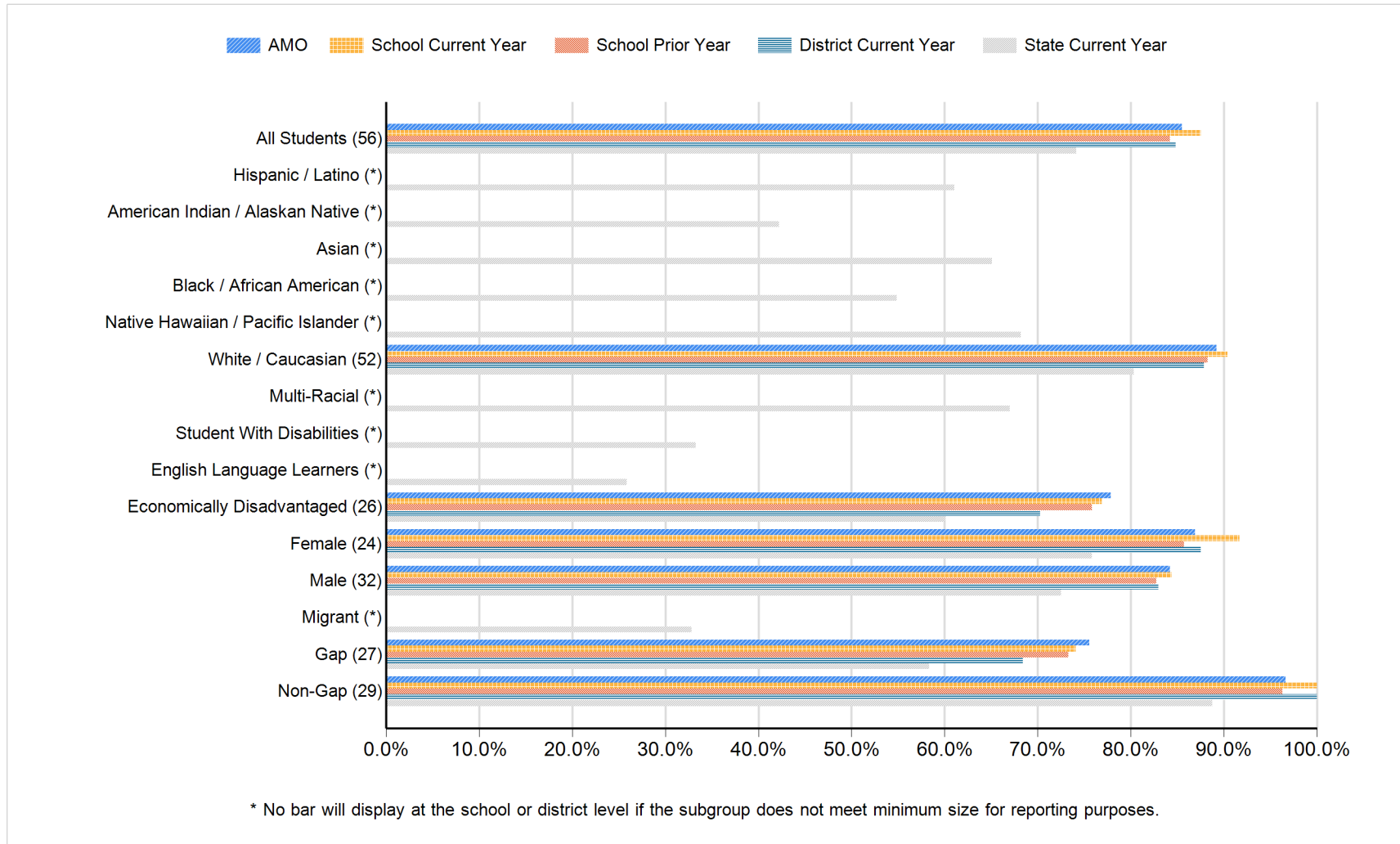

Gregory 26-4 | Gregory JH - 04

Student Achievement: Math Proficient and Advanced Percentage - Data Matrix

Subgroup	Number of Students	AMO	School Current Year	School Prior Year	District Current Year	State Current Year
		Proficient and Advanced Percentage	Proficient and Advanced Percentage	Proficient and Advanced Percentage	Proficient and Advanced Percentage	Proficient and Advanced Percentage
All Students	56	85.53	87.50	84.21	84.81	74.13
Hispanic / Latino	*					61.03
American Indian / Alaskan Native	*					42.20
Asian	*					65.08
Black / African American	*					54.88
Native Hawaiian / Pacific Islander	*					68.18
White / Caucasian	52	89.22	90.38	88.24	87.84	80.33
Multi-Racial	*					67.03
Student With Disabilities	*					33.25
English Language Learners	*					25.87
Economically Disadvantaged	26	77.87	76.92	75.86	70.27	60.09
Female	24	86.90	91.67	85.71	87.50	75.85
Male	32	84.20	84.38	82.76	82.98	72.52
Migrant	*					32.81
Gap	27	75.55	74.07	73.33	68.42	58.35
Non-Gap	29	96.61	100.00	96.30	100.00	88.78

* No data will display at the school or district level if the subgroup does not meet minimum size for reporting purposes.

Gregory 26-4 | Gregory JH - 04

Student Achievement: Math Participation Percentage

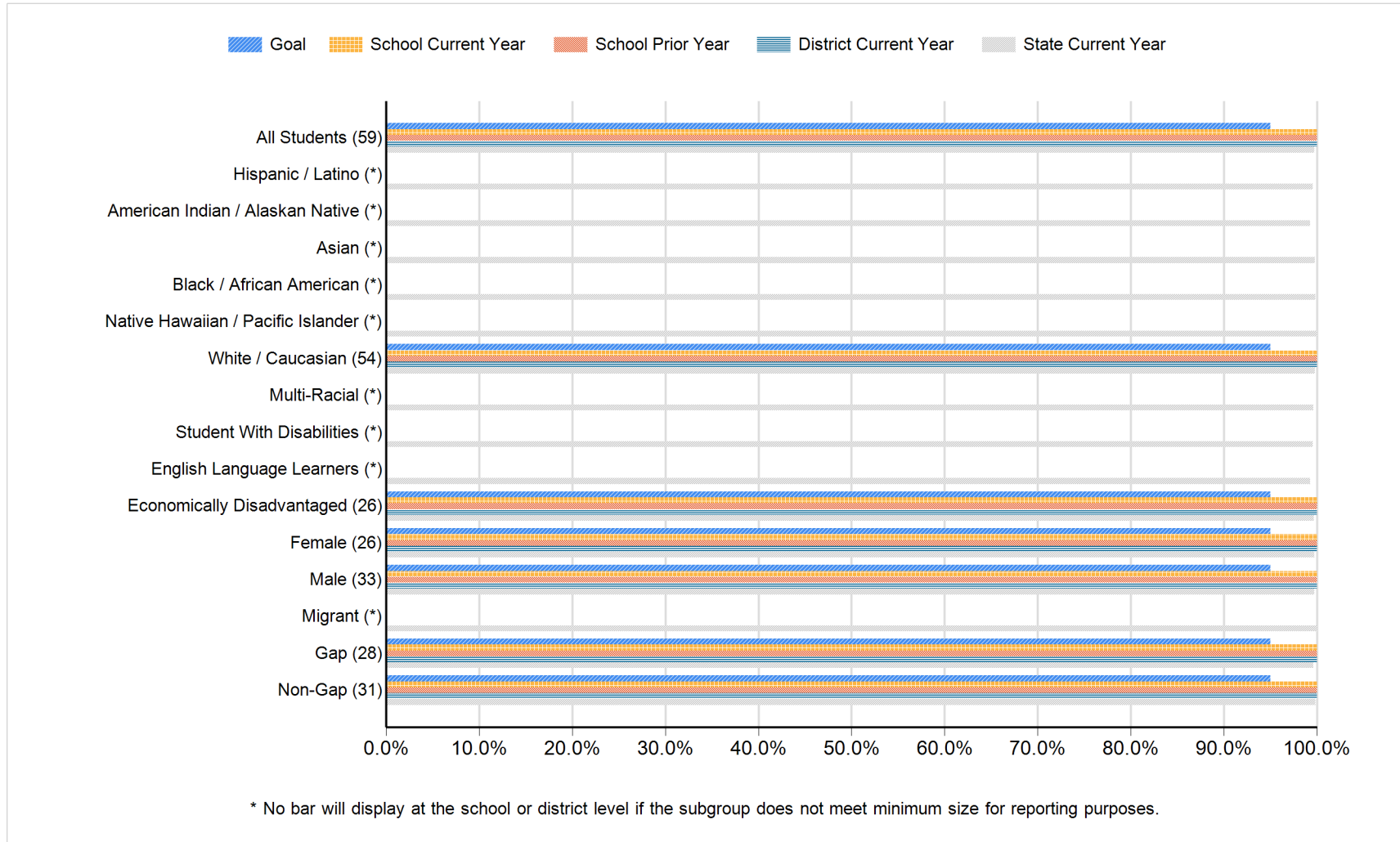

Gregory 26-4 | Gregory JH - 04

Student Achievement: Math Participation Percentage - Data Matrix

Subgroup	Number of Students	Goal Participation Percentage	School Current Year Participation Percentage	School Prior Year Participation Percentage	District Current Year Participation Percentage	State Current Year Participation Percentage
All Students	59	95.00	100.00	100.00	100.00	99.72
Hispanic / Latino	*					99.53
American Indian / Alaskan Native	*					99.28
Asian	*					99.79
Black / African American	*					99.86
Native Hawaiian / Pacific Islander	*					100.00
White / Caucasian	54	95.00	100.00	100.00	100.00	99.79
Multi-Racial	*					99.59
Student With Disabilities	*					99.53
English Language Learners	*					99.27
Economically Disadvantaged	26	95.00	100.00	100.00	100.00	99.65
Female	26	95.00	100.00	100.00	100.00	99.71
Male	33	95.00	100.00	100.00	100.00	99.72
Migrant	*					100.00
Gap	28	95.00	100.00	100.00	100.00	99.59
Non-Gap	31	95.00	100.00	100.00	100.00	99.83

* No data will display at the school or district level if the subgroup does not meet minimum size for reporting purposes.

Gregory 26-4 | Gregory JH - 04

Attendance

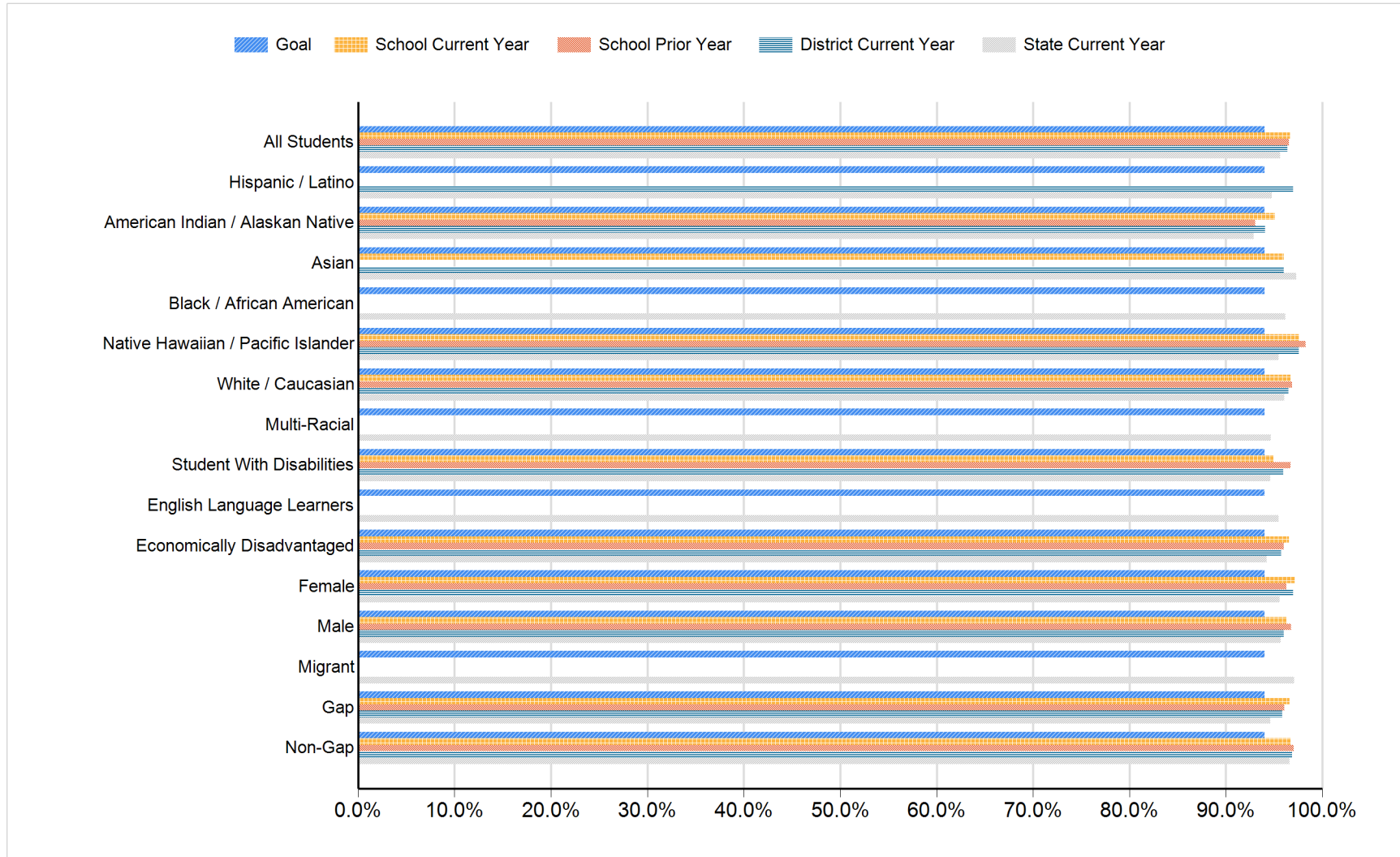

Gregory 26-4 | Gregory JH - 04

Attendance: Data Matrix

Subgroup	Goal	School Current Year	School Prior Year	District Current Year	State Current Year
	Attendance Percentage	Attendance Percentage	Attendance Percentage	Attendance Percentage	Attendance Percentage
All Students	94.00	96.68	96.53	96.38	95.64
Hispanic / Latino	94.00	0.00	0.00	96.97	94.75
American Indian / Alaskan Native	94.00	95.08	93.04	94.05	92.89
Asian	94.00	95.99	0.00	95.99	97.31
Black / African American	94.00	0.00	0.00	0.00	96.18
Native Hawaiian / Pacific Islander	94.00	97.60	98.26	97.60	95.45
White / Caucasian	94.00	96.75	96.85	96.48	96.08
Multi-Racial	94.00	0.00	0.00	0.00	94.64
Student With Disabilities	94.00	94.93	96.70	95.94	94.61
English Language Learners	94.00	0.00	0.00	0.00	95.46
Economically Disadvantaged	94.00	96.53	96.01	95.73	94.24
Female	94.00	97.19	96.26	96.96	95.57
Male	94.00	96.30	96.79	95.99	95.70
Migrant	94.00	0.00	0.00	0.00	97.10
Gap	94.00	96.62	96.08	95.85	94.63
Non-Gap	94.00	96.74	97.05	96.90	96.58

Gregory 26-4 | Gregory JH - 04

All Assessed: Reading All Grades

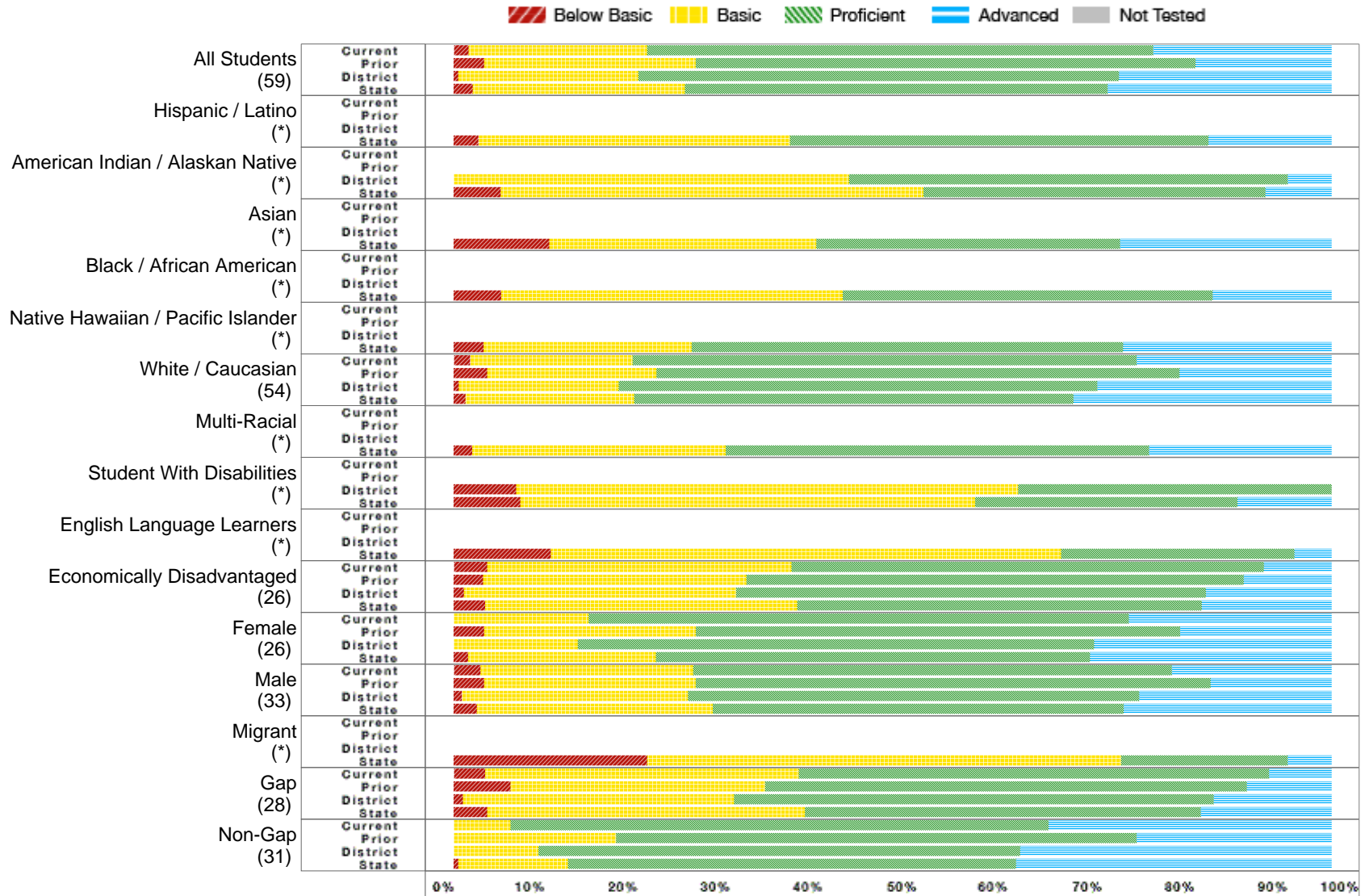

* No bar will display at the school or district level if the subgroup does not meet minimum size for reporting purposes.

Gregory 26-4 | Gregory JH - 04

All Assessed: Reading All Grades - Data Matrix

	School Current Year						School Prior Year					District Current Year					State Current Year				
	Number Students	Percent B. Bas	Percent Bas.	Percent Prof.	Percent Adv.	Percent N.T.	Percent B. Bas	Percent Bas.	Percent Prof.	Percent Adv.	Percent N.T.	Percent B. Bas	Percent Bas.	Percent Prof.	Percent Adv.	Percent N.T.	Percent B. Bas	Percent Bas.	Percent Prof.	Percent Adv.	Percent N.T.
All Students	59	1.69	20.34	57.63	20.34	0.00	3.45	24.14	56.90	15.52	0.00	0.53	20.53	54.74	24.21	0.00	2.15	24.21	48.12	25.53	0.51
Hispanic / Latino	*																2.79	35.52	47.67	14.02	1.06
American Indian / Alaskan Native	*											0.00	45.00	50.00	5.00	0.00	5.36	48.17	38.93	7.54	0.86
Asian	*																10.90	30.40	34.61	24.09	6.19
Black / African American	*																5.42	38.89	42.12	13.57	1.68
Native Hawaiian / Pacific Islander	*																3.39	23.73	49.15	23.73	0.00
White / Caucasian	54	1.85	18.52	57.41	22.22	0.00	3.85	19.23	59.62	17.31	0.00	0.61	18.18	54.55	26.67	0.00	1.34	19.24	50.02	29.40	0.27
Multi-Racial	*																2.10	28.88	48.22	20.79	0.24
Student With Disabilities	*											7.14	57.14	35.71	0.00	0.00	7.60	51.80	29.91	10.69	0.49
English Language Learners	*																11.10	58.11	26.54	4.26	5.44
Economically Disadvantaged	26	3.85	34.62	53.85	7.69	0.00	3.33	30.00	56.67	10.00	0.00	1.19	30.95	53.57	14.29	0.00	3.61	35.53	46.07	14.79	0.79
Female	26	0.00	15.38	61.54	23.08	0.00	3.45	24.14	55.17	17.24	0.00	0.00	14.12	58.82	27.06	0.00	1.62	21.42	49.47	27.50	0.50
Male	33	3.03	24.24	54.55	18.18	0.00	3.45	24.14	58.62	13.79	0.00	0.95	25.71	51.43	21.90	0.00	2.65	26.86	46.83	23.66	0.52
Migrant	*																22.01	54.04	18.94	5.01	12.01
Gap	28	3.57	35.71	53.57	7.14	0.00	6.45	29.03	54.84	9.68	0.00	1.03	30.93	54.64	13.40	0.00	3.80	36.18	45.12	14.90	0.80
Non-Gap	31	0.00	6.45	61.29	32.26	0.00	0.00	18.52	59.26	22.22	0.00	0.00	9.68	54.84	35.48	0.00	0.53	12.50	51.05	35.92	0.23

B. Bas = Below Basic, Bas. = Basic, Prof. = Proficient, Adv. = Advanced, N.T. = Not Test

* No data will display at the school or district level if the subgroup does not meet minimum size for reporting purposes.

Gregory 26-4 | Gregory JH - 04

All Assessed: Reading Grade 07

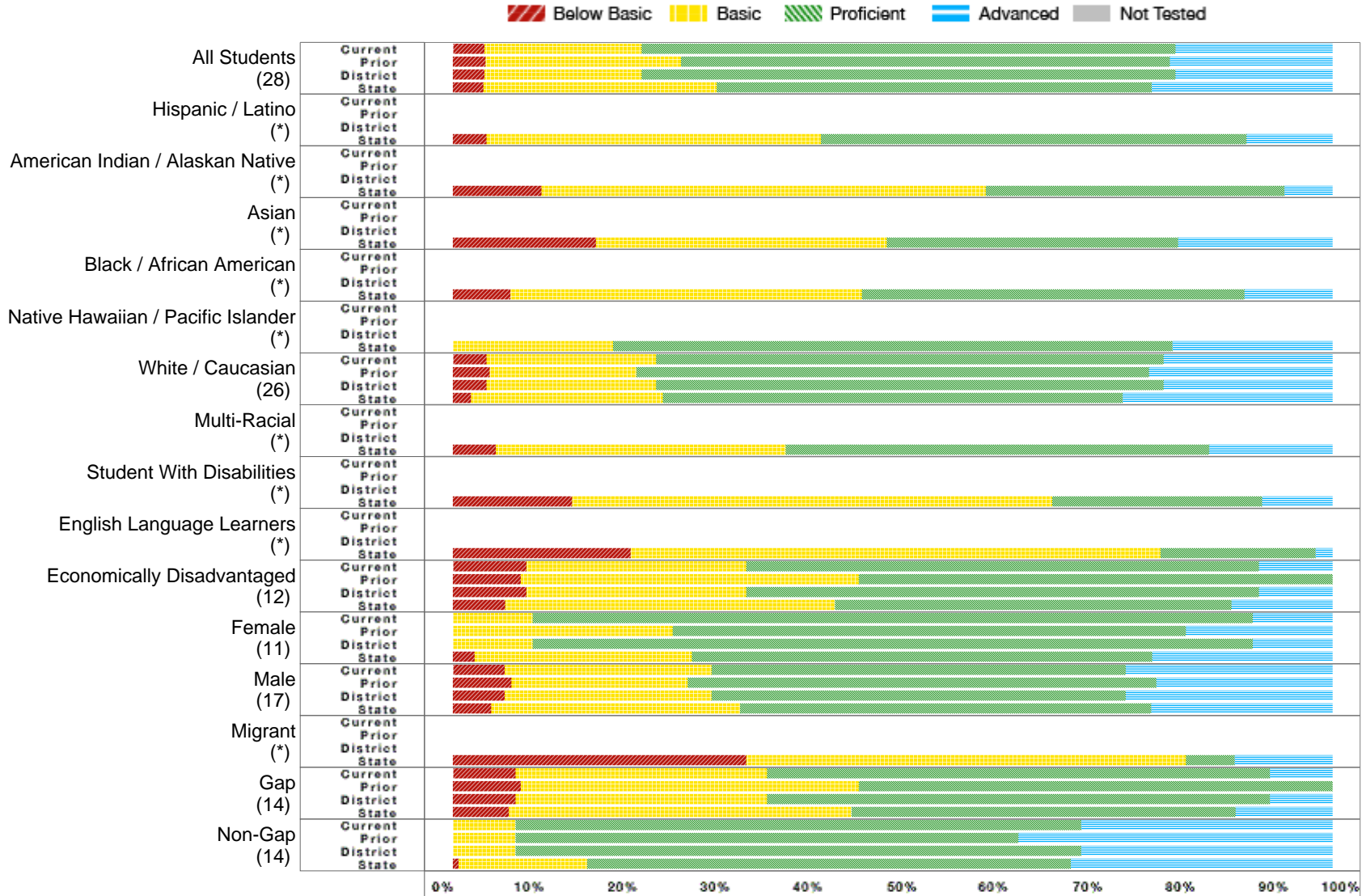

* No bar will display at the school or district level if the subgroup does not meet minimum size for reporting purposes.

Gregory 26-4 | Gregory JH - 04

All Assessed: Reading Grade 07 - Data Matrix

	School Current Year						School Prior Year					District Current Year					State Current Year				
	Number Students	Percent B. Bas	Percent Bas.	Percent Prof.	Percent Adv.	Percent N.T.	Percent B. Bas	Percent Bas.	Percent Prof.	Percent Adv.	Percent N.T.	Percent B. Bas	Percent Bas.	Percent Prof.	Percent Adv.	Percent N.T.	Percent B. Bas	Percent Bas.	Percent Prof.	Percent Adv.	Percent N.T.
All Students	28	3.57	17.86	60.71	17.86	0.00	3.70	22.22	55.56	18.52	0.00	3.57	17.86	60.71	17.86	0.00	3.45	26.55	49.42	20.58	0.38
Hispanic / Latino	*																3.80	38.04	48.37	9.78	1.34
American Indian / Alaskan Native	*																10.08	50.49	33.99	5.44	0.53
Asian	*																16.23	33.12	33.12	17.53	4.35
Black / African American	*																6.52	40.00	43.48	10.00	2.95
Native Hawaiian / Pacific Islander	*																0.00	18.18	63.64	18.18	0.00
White / Caucasian	26	3.85	19.23	57.69	19.23	0.00	4.17	16.67	58.33	20.83	0.00	3.85	19.23	57.69	19.23	0.00	2.07	21.76	52.28	23.89	0.16
Multi-Racial	*																4.88	32.93	48.17	14.02	0.00
Student With Disabilities	*																13.53	54.57	23.90	8.00	0.44
English Language Learners	*																20.19	60.26	17.63	1.92	5.74
Economically Disadvantaged	12	8.33	25.00	58.33	8.33	0.00	7.69	38.46	53.85	0.00	0.00	8.33	25.00	58.33	8.33	0.00	5.97	37.46	45.08	11.49	0.64
Female	11	0.00	9.09	81.82	9.09	0.00	0.00	25.00	58.33	16.67	0.00	0.00	9.09	81.82	9.09	0.00	2.46	24.67	52.35	20.51	0.39
Male	17	5.88	23.53	47.06	23.53	0.00	6.67	20.00	53.33	20.00	0.00	5.88	23.53	47.06	23.53	0.00	4.36	28.28	46.72	20.64	0.38
Migrant	*																33.33	50.00	5.56	11.11	5.26
Gap	14	7.14	28.57	57.14	7.14	0.00	7.69	38.46	53.85	0.00	0.00	7.14	28.57	57.14	7.14	0.00	6.36	38.98	43.62	11.04	0.68
Non-Gap	14	0.00	7.14	64.29	28.57	0.00	0.00	7.14	57.14	35.71	0.00	0.00	7.14	64.29	28.57	0.00	0.65	14.59	54.99	29.76	0.10

B. Bas = Below Basic, Bas. = Basic, Prof. = Proficient, Adv. = Advanced, N.T. = Not Test

* No data will display at the school or district level if the subgroup does not meet minimum size for reporting purposes.

Gregory 26-4 | Gregory JH - 04

All Assessed: Reading Grade 08

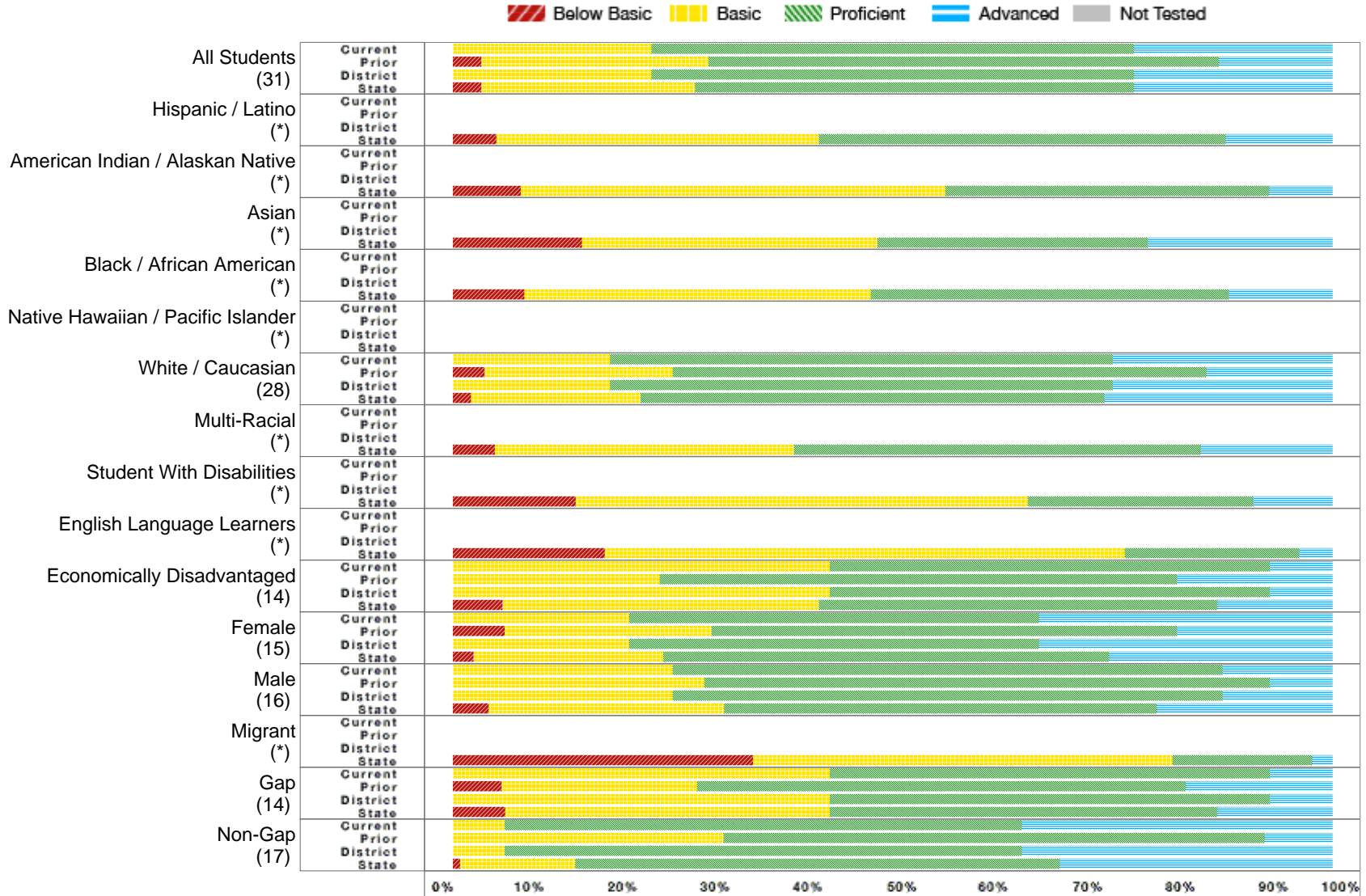

* No bar will display at the school or district level if the subgroup does not meet minimum size for reporting purposes.

Gregory 26-4 | Gregory JH - 04

All Assessed: Reading Grade 08 - Data Matrix

	School Current Year						School Prior Year					District Current Year					State Current Year				
	Number Students	Percent B. Bas	Percent Bas.	Percent Prof.	Percent Adv.	Percent N.T.	Percent B. Bas	Percent Bas.	Percent Prof.	Percent Adv.	Percent N.T.	Percent B. Bas	Percent Bas.	Percent Prof.	Percent Adv.	Percent N.T.	Percent B. Bas	Percent Bas.	Percent Prof.	Percent Adv.	Percent N.T.
All Students	31	0.00	22.58	54.84	22.58	0.00	3.23	25.81	58.06	12.90	0.00	0.00	22.58	54.84	22.58	0.00	3.23	24.29	49.90	22.58	0.70
Hispanic / Latino	*																4.91	36.71	46.24	12.14	1.98
American Indian / Alaskan Native	*																7.69	48.32	36.84	7.16	0.96
Asian	*																14.69	33.57	30.77	20.98	11.73
Black / African American	*																8.14	39.37	40.72	11.76	1.78
Native Hawaiian / Pacific Islander	*																				
White / Caucasian	28	0.00	17.86	57.14	25.00	0.00	3.57	21.43	60.71	14.29	0.00	0.00	17.86	57.14	25.00	0.00	2.07	19.24	52.76	25.93	0.33
Multi-Racial	*																4.76	34.01	46.26	14.97	0.68
Student With Disabilities	*																13.94	51.38	25.69	8.98	0.38
English Language Learners	*																17.23	59.18	19.85	3.75	11.30
Economically Disadvantaged	14	0.00	42.86	50.00	7.14	0.00	0.00	23.53	58.82	17.65	0.00	0.00	42.86	50.00	7.14	0.00	5.64	35.95	45.33	13.08	1.26
Female	15	0.00	20.00	46.67	33.33	0.00	5.88	23.53	52.94	17.65	0.00	0.00	20.00	46.67	33.33	0.00	2.35	21.59	50.65	25.40	0.79
Male	16	0.00	25.00	62.50	12.50	0.00	0.00	28.57	64.29	7.14	0.00	0.00	25.00	62.50	12.50	0.00	4.04	26.76	49.21	19.99	0.63
Migrant	*																34.09	47.73	15.91	2.27	24.14
Gap	14	0.00	42.86	50.00	7.14	0.00	5.56	22.22	55.56	16.67	0.00	0.00	42.86	50.00	7.14	0.00	5.97	36.90	44.03	13.10	1.20
Non-Gap	17	0.00	5.88	58.82	35.29	0.00	0.00	30.77	61.54	7.69	0.00	0.00	5.88	58.82	35.29	0.00	0.80	13.07	55.12	31.01	0.28

B. Bas = Below Basic, Bas. = Basic, Prof. = Proficient, Adv. = Advanced, N.T. = Not Test

* No data will display at the school or district level if the subgroup does not meet minimum size for reporting purposes.

Gregory 26-4 | Gregory JH - 04

All Assessed: Math All Grades

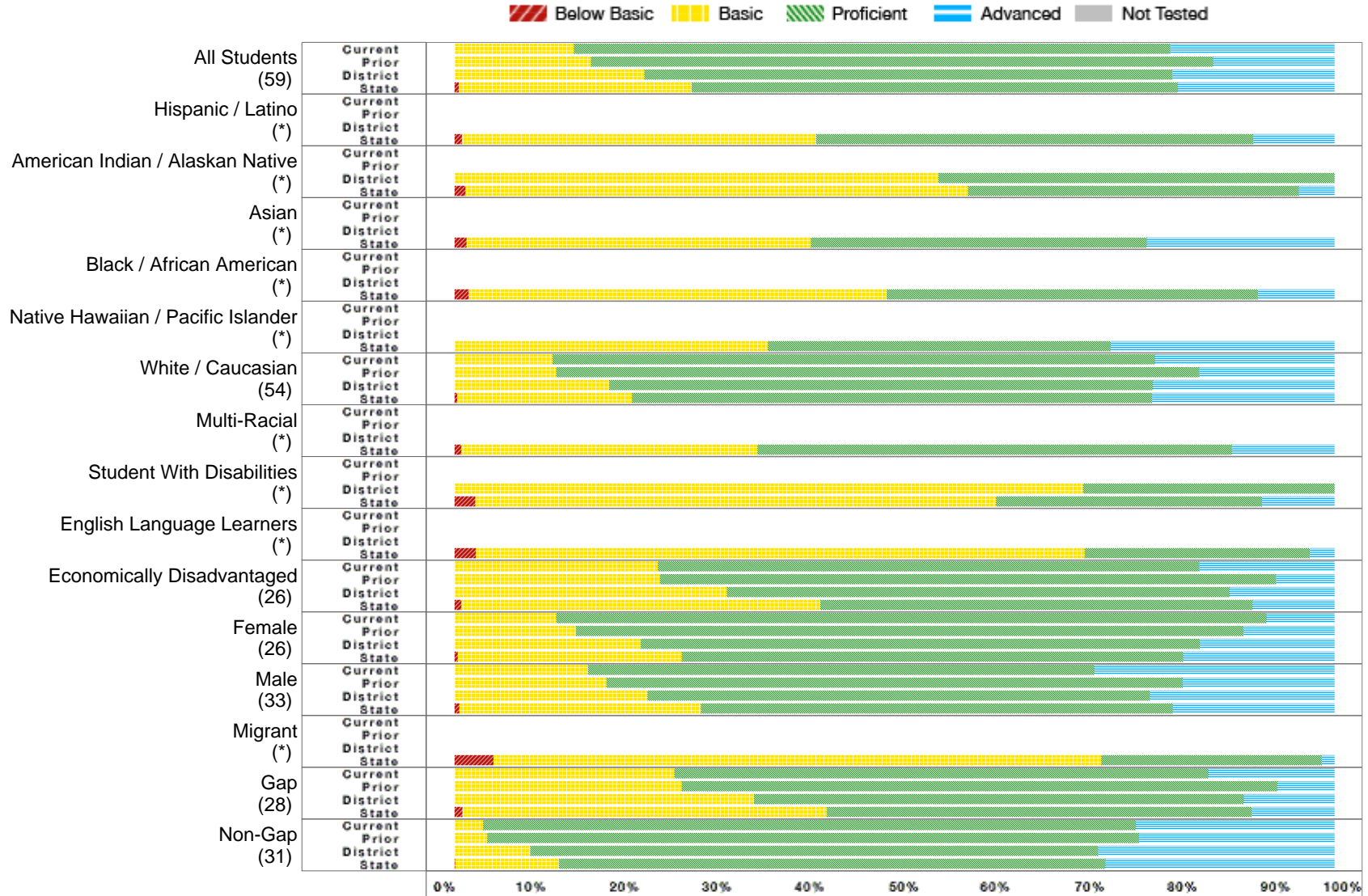

* No bar will display at the school or district level if the subgroup does not meet minimum size for reporting purposes.

Gregory 26-4 | Gregory JH - 04

All Assessed: Math All Grades - Data Matrix

	School Current Year						School Prior Year					District Current Year					State Current Year				
	Number Students	Percent B. Bas	Percent Bas.	Percent Prof.	Percent Adv.	Percent N.T.	Percent B. Bas	Percent Bas.	Percent Prof.	Percent Adv.	Percent N.T.	Percent B. Bas	Percent Bas.	Percent Prof.	Percent Adv.	Percent N.T.	Percent B. Bas	Percent Bas.	Percent Prof.	Percent Adv.	Percent N.T.
All Students	59	0.00	13.56	67.80	18.64	0.00	0.00	15.52	70.69	13.79	0.00	0.00	21.58	60.00	18.42	0.00	0.46	26.47	55.27	17.80	0.33
Hispanic / Latino	*																0.79	40.26	49.72	9.22	0.47
American Indian / Alaskan Native	*											0.00	55.00	45.00	0.00	0.00	1.20	57.12	37.62	4.06	0.86
Asian	*																1.35	39.12	38.22	21.31	0.27
Black / African American	*																1.56	47.51	42.22	8.71	0.36
Native Hawaiian / Pacific Islander	*																0.00	35.59	38.98	25.42	0.00
White / Caucasian	54	0.00	11.11	68.52	20.37	0.00	0.00	11.54	73.08	15.38	0.00	0.00	17.58	61.82	20.61	0.00	0.27	19.90	59.12	20.71	0.25
Multi-Racial	*																0.73	33.66	53.96	11.65	0.24
Student With Disabilities	*											0.00	71.43	28.57	0.00	0.00	2.33	59.22	30.22	8.23	0.50
English Language Learners	*																2.41	69.18	25.60	2.80	0.64
Economically Disadvantaged	26	0.00	23.08	61.54	15.38	0.00	0.00	23.33	70.00	6.67	0.00	0.00	30.95	57.14	11.90	0.00	0.75	40.78	49.20	9.27	0.42
Female	26	0.00	11.54	80.77	7.69	0.00	0.00	13.79	75.86	10.34	0.00	0.00	21.18	63.53	15.29	0.00	0.37	25.46	56.99	17.18	0.32
Male	33	0.00	15.15	57.58	27.27	0.00	0.00	17.24	65.52	17.24	0.00	0.00	21.90	57.14	20.95	0.00	0.54	27.41	53.65	18.40	0.34
Migrant	*																4.42	69.04	25.06	1.47	0.25
Gap	28	0.00	25.00	60.71	14.29	0.00	0.00	25.81	67.74	6.45	0.00	0.00	34.02	55.67	10.31	0.00	0.90	41.42	48.27	9.42	0.45
Non-Gap	31	0.00	3.23	74.19	22.58	0.00	0.00	3.70	74.07	22.22	0.00	0.00	8.60	64.52	26.88	0.00	0.03	11.79	62.15	26.03	0.22

B. Bas = Below Basic, Bas. = Basic, Prof. = Proficient, Adv. = Advanced, N.T. = Not Test

* No data will display at the school or district level if the subgroup does not meet minimum size for reporting purposes.

Gregory 26-4 | Gregory JH - 04

All Assessed: Math Grade 07

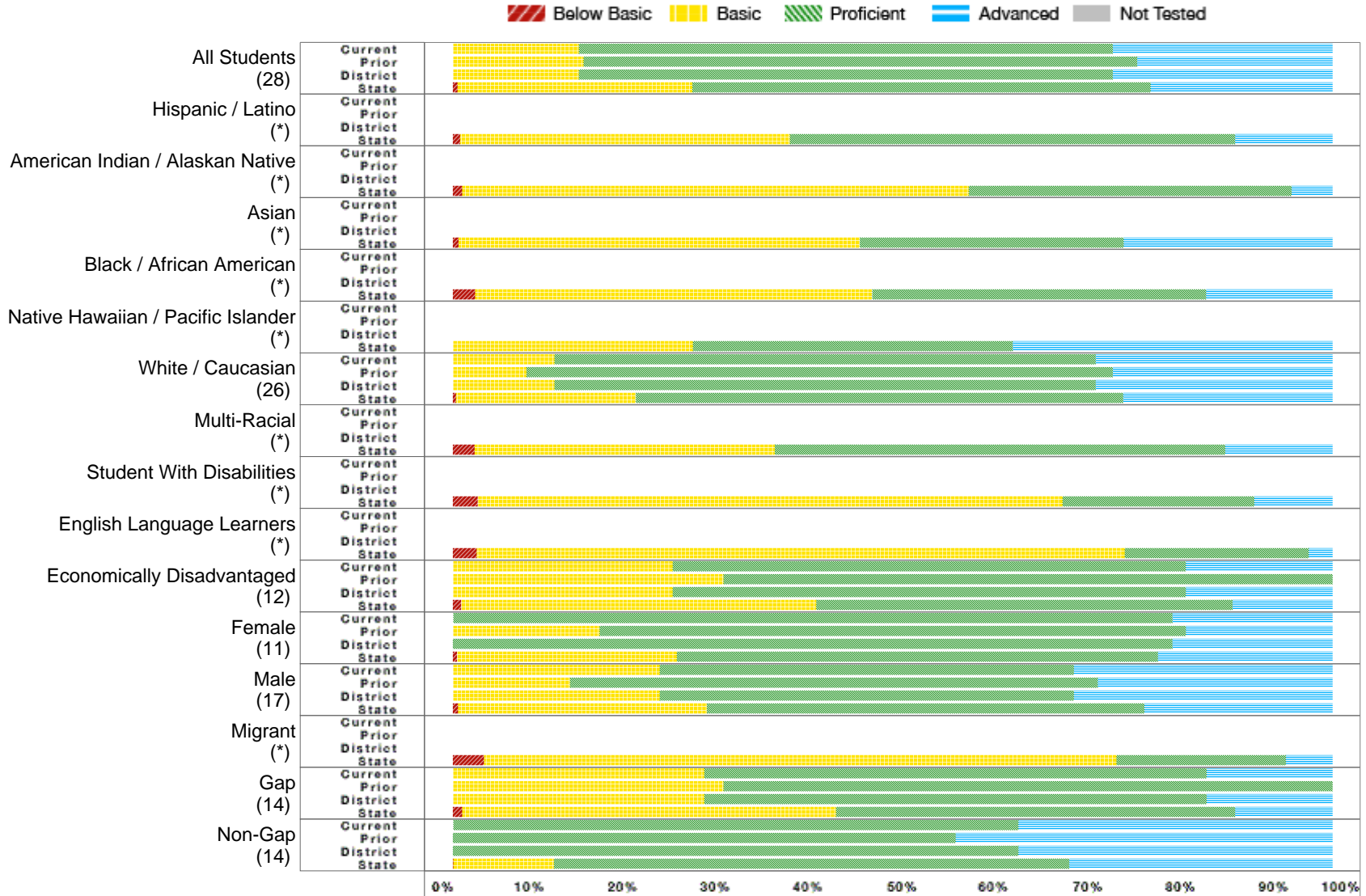

* No bar will display at the school or district level if the subgroup does not meet minimum size for reporting purposes.

Gregory 26-4 | Gregory JH - 04

All Assessed: Math Grade 07 - Data Matrix

	School Current Year						School Prior Year					District Current Year					State Current Year				
	Number Students	Percent B. Bas	Percent Bas.	Percent Prof.	Percent Adv.	Percent N.T.	Percent B. Bas	Percent Bas.	Percent Prof.	Percent Adv.	Percent N.T.	Percent B. Bas	Percent Bas.	Percent Prof.	Percent Adv.	Percent N.T.	Percent B. Bas	Percent Bas.	Percent Prof.	Percent Adv.	Percent N.T.
All Students	28	0.00	14.29	60.71	25.00	0.00	0.00	14.81	62.96	22.22	0.00	0.00	14.29	60.71	25.00	0.00	0.52	26.71	52.10	20.66	0.20
Hispanic / Latino	*																0.81	37.47	50.67	11.05	0.54
American Indian / Alaskan Native	*																1.07	57.54	36.75	4.64	0.53
Asian	*																0.63	45.63	30.00	23.75	0.62
Black / African American	*																2.53	45.15	37.97	14.35	0.00
Native Hawaiian / Pacific Islander	*																0.00	27.27	36.36	36.36	0.00
White / Caucasian	26	0.00	11.54	61.54	26.92	0.00	0.00	8.33	66.67	25.00	0.00	0.00	11.54	61.54	26.92	0.00	0.32	20.46	55.41	23.81	0.13
Multi-Racial	*																2.44	34.15	51.22	12.20	0.00
Student With Disabilities	*																2.81	66.52	21.79	8.88	0.44
English Language Learners	*																2.73	73.64	20.91	2.73	0.30
Economically Disadvantaged	12	0.00	25.00	58.33	16.67	0.00	0.00	30.77	69.23	0.00	0.00	0.00	25.00	58.33	16.67	0.00	0.92	40.37	47.31	11.39	0.20
Female	11	0.00	0.00	81.82	18.18	0.00	0.00	16.67	66.67	16.67	0.00	0.00	0.00	81.82	18.18	0.00	0.43	25.03	54.67	19.86	0.17
Male	17	0.00	23.53	47.06	29.41	0.00	0.00	13.33	60.00	26.67	0.00	0.00	23.53	47.06	29.41	0.00	0.60	28.26	49.74	21.40	0.22
Migrant	*																3.51	71.93	19.30	5.26	0.00
Gap	14	0.00	28.57	57.14	14.29	0.00	0.00	30.77	69.23	0.00	0.00	0.00	28.57	57.14	14.29	0.00	1.04	42.52	45.36	11.08	0.30
Non-Gap	14	0.00	0.00	64.29	35.71	0.00	0.00	0.00	57.14	42.86	0.00	0.00	0.00	64.29	35.71	0.00	0.02	11.44	58.62	29.92	0.10

B. Bas = Below Basic, Bas. = Basic, Prof. = Proficient, Adv. = Advanced, N.T. = Not Test

* No data will display at the school or district level if the subgroup does not meet minimum size for reporting purposes.

Gregory 26-4 | Gregory JH - 04

All Assessed: Math Grade 08

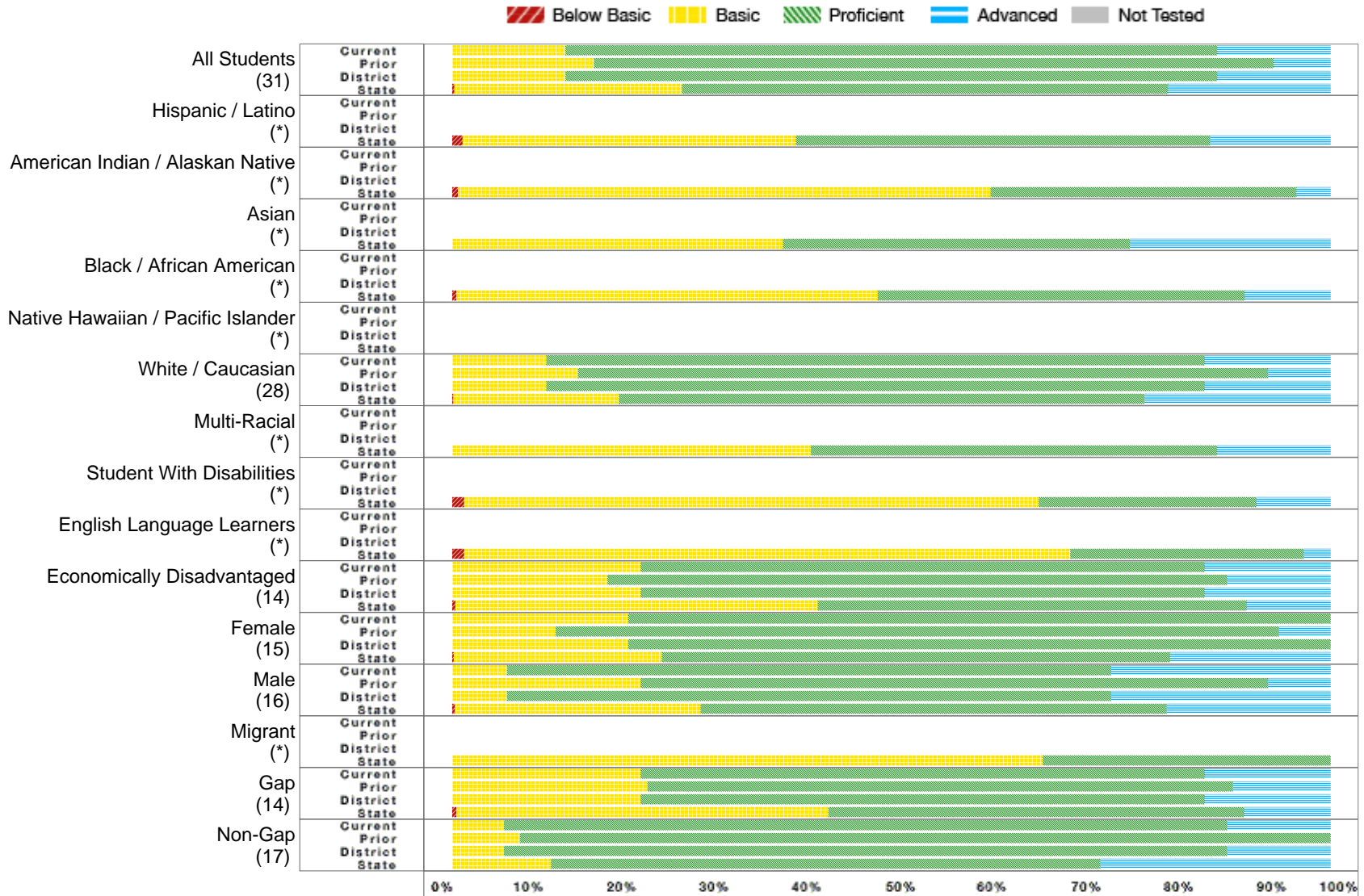

* No bar will display at the school or district level if the subgroup does not meet minimum size for reporting purposes.

Gregory 26-4 | Gregory JH - 04

All Assessed: Math Grade 08 - Data Matrix

	School Current Year						School Prior Year					District Current Year					State Current Year				
	Number Students	Percent B. Bas	Percent Bas.	Percent Prof.	Percent Adv.	Percent N.T.	Percent B. Bas	Percent Bas.	Percent Prof.	Percent Adv.	Percent N.T.	Percent B. Bas	Percent Bas.	Percent Prof.	Percent Adv.	Percent N.T.	Percent B. Bas	Percent Bas.	Percent Prof.	Percent Adv.	Percent N.T.
All Students	31	0.00	12.90	74.19	12.90	0.00	0.00	16.13	77.42	6.45	0.00	0.00	12.90	74.19	12.90	0.00	0.22	25.93	55.36	18.49	0.39
Hispanic / Latino	*																1.14	38.00	47.14	13.71	0.85
American Indian / Alaskan Native	*																0.62	60.69	34.81	3.89	0.96
Asian	*																0.00	37.65	39.51	22.84	0.00
Black / African American	*																0.44	48.00	41.78	9.78	0.00
Native Hawaiian / Pacific Islander	*																				
White / Caucasian	28	0.00	10.71	75.00	14.29	0.00	0.00	14.29	78.57	7.14	0.00	0.00	10.71	75.00	14.29	0.00	0.12	18.84	59.82	21.22	0.29
Multi-Racial	*																0.00	40.82	46.26	12.93	0.68
Student With Disabilities	*																1.34	65.43	24.83	8.40	0.38
English Language Learners	*																1.35	69.02	26.60	3.03	1.33
Economically Disadvantaged	14	0.00	21.43	64.29	14.29	0.00	0.00	17.65	70.59	11.76	0.00	0.00	21.43	64.29	14.29	0.00	0.35	41.26	48.86	9.53	0.54
Female	15	0.00	20.00	80.00	0.00	0.00	0.00	11.76	82.35	5.88	0.00	0.00	20.00	80.00	0.00	0.00	0.18	23.68	57.87	18.27	0.44
Male	16	0.00	6.25	68.75	25.00	0.00	0.00	21.43	71.43	7.14	0.00	0.00	6.25	68.75	25.00	0.00	0.26	28.00	53.06	18.68	0.34
Migrant	*																0.00	67.24	32.76	0.00	0.00
Gap	14	0.00	21.43	64.29	14.29	0.00	0.00	22.22	66.67	11.11	0.00	0.00	21.43	64.29	14.29	0.00	0.47	42.35	47.36	9.82	0.53
Non-Gap	17	0.00	5.88	82.35	11.76	0.00	0.00	7.69	92.31	0.00	0.00	0.00	5.88	82.35	11.76	0.00	0.00	11.23	62.52	26.25	0.28

B. Bas = Below Basic, Bas. = Basic, Prof. = Proficient, Adv. = Advanced, N.T. = Not Test

* No data will display at the school or district level if the subgroup does not meet minimum size for reporting purposes.

Gregory 26-4 | Gregory JH - 04

All Assessed: Science All Grades

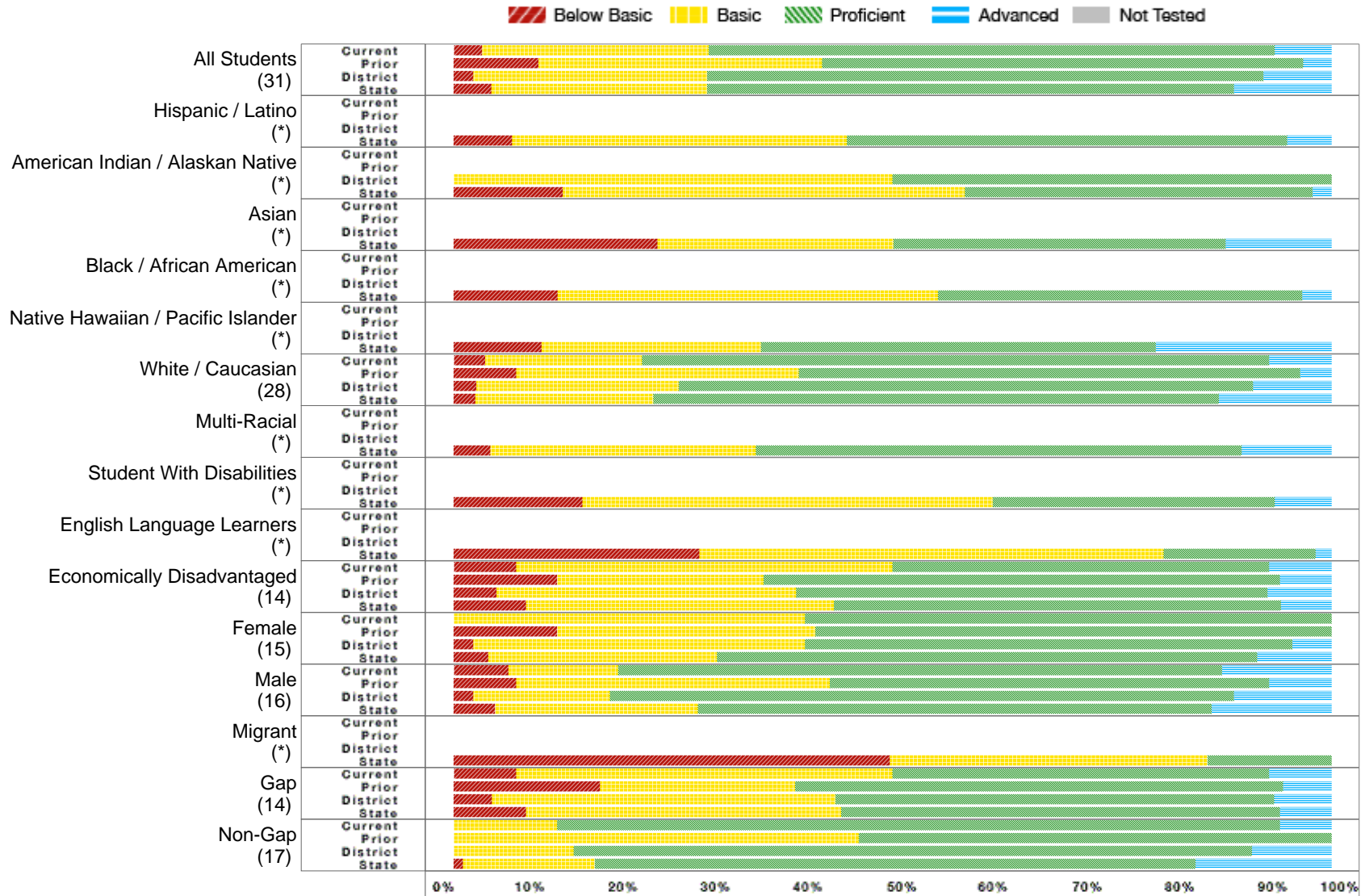

* No bar will display at the school or district level if the subgroup does not meet minimum size for reporting purposes.

Gregory 26-4 | Gregory JH - 04

All Assessed: Science All Grades - Data Matrix

	School Current Year						School Prior Year					District Current Year					State Current Year				
	Number Students	Percent B. Bas	Percent Bas.	Percent Prof.	Percent Adv.	Percent N.T.	Percent B. Bas	Percent Bas.	Percent Prof.	Percent Adv.	Percent N.T.	Percent B. Bas	Percent Bas.	Percent Prof.	Percent Adv.	Percent N.T.	Percent B. Bas	Percent Bas.	Percent Prof.	Percent Adv.	Percent N.T.
All Students	31	3.23	25.81	64.52	6.45	0.00	9.68	32.26	54.84	3.23	0.00	2.22	26.67	63.33	7.78	0.00	4.32	24.56	60.00	11.12	0.63
Hispanic / Latino	*																6.62	38.17	50.16	5.05	0.83
American Indian / Alaskan Native	*											0.00	50.00	50.00	0.00	0.00	12.43	45.80	39.57	2.20	1.71
Asian	*																23.23	26.88	37.85	12.04	0.64
Black / African American	*																11.86	43.27	41.51	3.37	0.64
Native Hawaiian / Pacific Islander	*																10.00	25.00	45.00	20.00	0.00
White / Caucasian	28	3.57	17.86	71.43	7.14	0.00	7.14	32.14	57.14	3.57	0.00	2.56	23.08	65.38	8.97	0.00	2.45	20.28	64.42	12.85	0.47
Multi-Racial	*																4.19	30.23	55.35	10.23	0.46
Student With Disabilities	*																14.64	46.74	32.13	6.48	0.90
English Language Learners	*																27.97	52.87	17.37	1.79	1.51
Economically Disadvantaged	14	7.14	42.86	42.86	7.14	0.00	11.76	23.53	58.82	5.88	0.00	4.88	34.15	53.66	7.32	0.00	8.22	35.07	50.94	5.77	0.81
Female	15	0.00	40.00	60.00	0.00	0.00	11.76	29.41	58.82	0.00	0.00	2.22	37.78	55.56	4.44	0.00	3.93	26.04	61.58	8.45	0.61
Male	16	6.25	12.50	68.75	12.50	0.00	7.14	35.71	50.00	7.14	0.00	2.22	15.56	71.11	11.11	0.00	4.69	23.15	58.50	13.66	0.65
Migrant	*																49.69	36.20	14.11	0.00	0.61
Gap	14	7.14	42.86	42.86	7.14	0.00	16.67	22.22	55.56	5.56	0.00	4.35	39.13	50.00	6.52	0.00	8.24	35.91	49.98	5.88	0.91
Non-Gap	17	0.00	11.76	82.35	5.88	0.00	0.00	46.15	53.85	0.00	0.00	0.00	13.64	77.27	9.09	0.00	1.03	15.04	68.41	15.51	0.40

B. Bas = Below Basic, Bas. = Basic, Prof. = Proficient, Adv. = Advanced, N.T. = Not Test

* No data will display at the school or district level if the subgroup does not meet minimum size for reporting purposes.

Gregory 26-4 | Gregory JH - 04

All Assessed: Science Grade 08

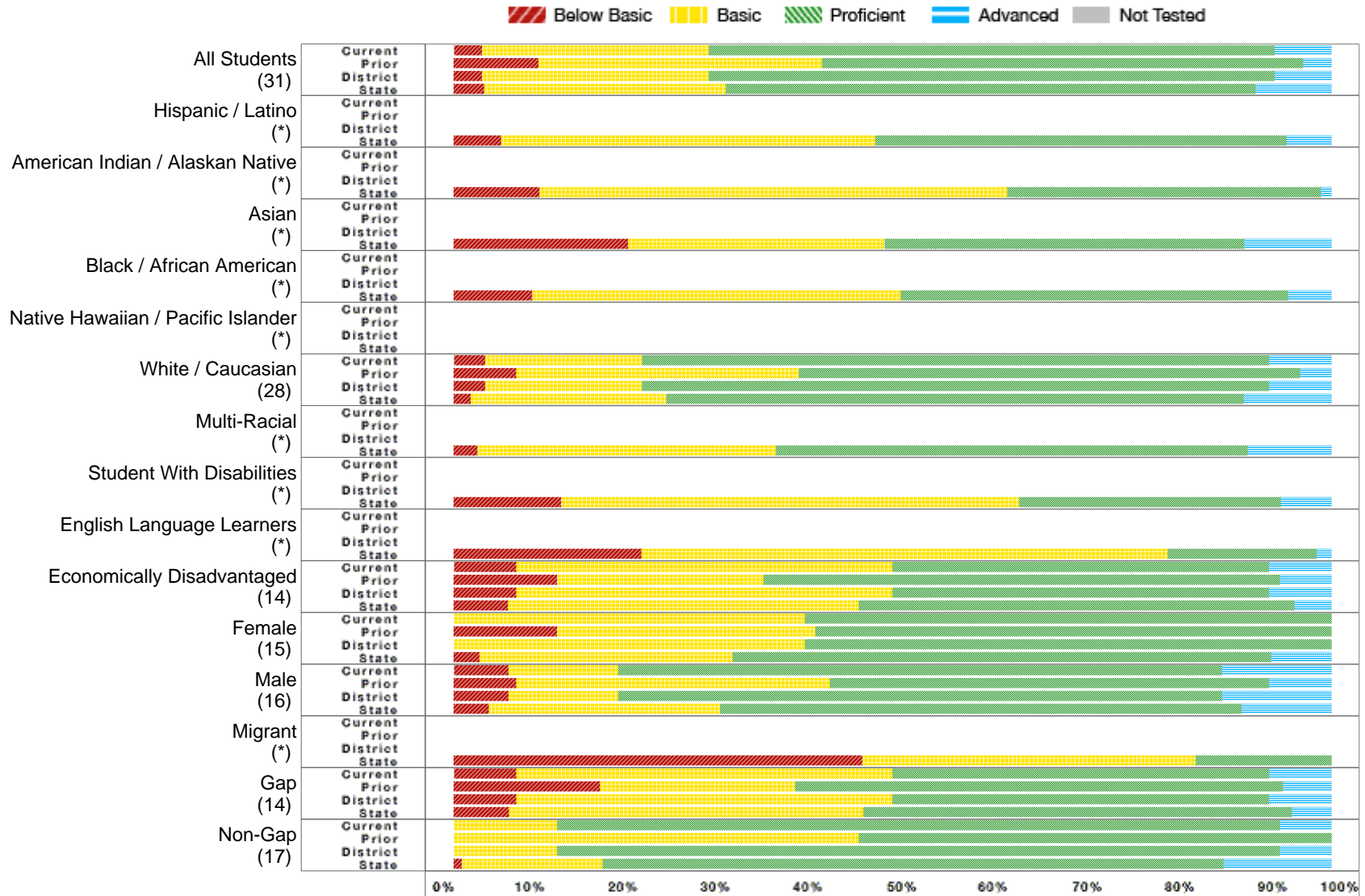

* No bar will display at the school or district level if the subgroup does not meet minimum size for reporting purposes.

Gregory 26-4 | Gregory JH - 04

All Assessed: Science Grade 08 - Data Matrix

	School Current Year						School Prior Year					District Current Year					State Current Year				
	Number Students	Percent B. Bas	Percent Bas.	Percent Prof.	Percent Adv.	Percent N.T.	Percent B. Bas	Percent Bas.	Percent Prof.	Percent Adv.	Percent N.T.	Percent B. Bas	Percent Bas.	Percent Prof.	Percent Adv.	Percent N.T.	Percent B. Bas	Percent Bas.	Percent Prof.	Percent Adv.	Percent N.T.
All Students	31	3.23	25.81	64.52	6.45	0.00	9.68	32.26	54.84	3.23	0.00	3.23	25.81	64.52	6.45	0.00	3.47	27.55	60.36	8.63	0.49
Hispanic / Latino	*																5.43	42.57	46.86	5.14	0.85
American Indian / Alaskan Native	*																9.74	53.32	35.70	1.24	1.22
Asian	*																19.88	29.19	40.99	9.94	0.62
Black / African American	*																8.93	41.96	44.20	4.91	0.44
Native Hawaiian / Pacific Islander	*																				
White / Caucasian	28	3.57	17.86	71.43	7.14	0.00	7.14	32.14	57.14	3.57	0.00	3.57	17.86	71.43	7.14	0.00	1.91	22.31	65.80	9.99	0.36
Multi-Racial	*																2.72	34.01	53.74	9.52	0.68
Student With Disabilities	*																12.24	52.20	29.83	5.74	0.48
English Language Learners	*																21.36	60.00	16.95	1.69	1.99
Economically Disadvantaged	14	7.14	42.86	42.86	7.14	0.00	11.76	23.53	58.82	5.88	0.00	7.14	42.86	42.86	7.14	0.00	6.17	39.98	49.61	4.23	0.64
Female	15	0.00	40.00	60.00	0.00	0.00	11.76	29.41	58.82	0.00	0.00	0.00	40.00	60.00	0.00	0.00	2.92	28.85	61.37	6.87	0.53
Male	16	6.25	12.50	68.75	12.50	0.00	7.14	35.71	50.00	7.14	0.00	6.25	12.50	68.75	12.50	0.00	3.98	26.35	59.43	10.24	0.46
Migrant	*																46.55	37.93	15.52	0.00	0.00
Gap	14	7.14	42.86	42.86	7.14	0.00	16.67	22.22	55.56	5.56	0.00	7.14	42.86	42.86	7.14	0.00	6.29	40.40	48.80	4.50	0.69
Non-Gap	17	0.00	11.76	82.35	5.88	0.00	0.00	46.15	53.85	0.00	0.00	0.00	11.76	82.35	5.88	0.00	0.94	16.05	70.69	12.32	0.34

B. Bas = Below Basic, Bas. = Basic, Prof. = Proficient, Adv. = Advanced, N.T. = Not Test

* No data will display at the school or district level if the subgroup does not meet minimum size for reporting purposes.