

Sioux Falls 49-5 | Memorial MS - 04

School Classification: Progressing

Title I Designation: Non Title I

Performance Indicators

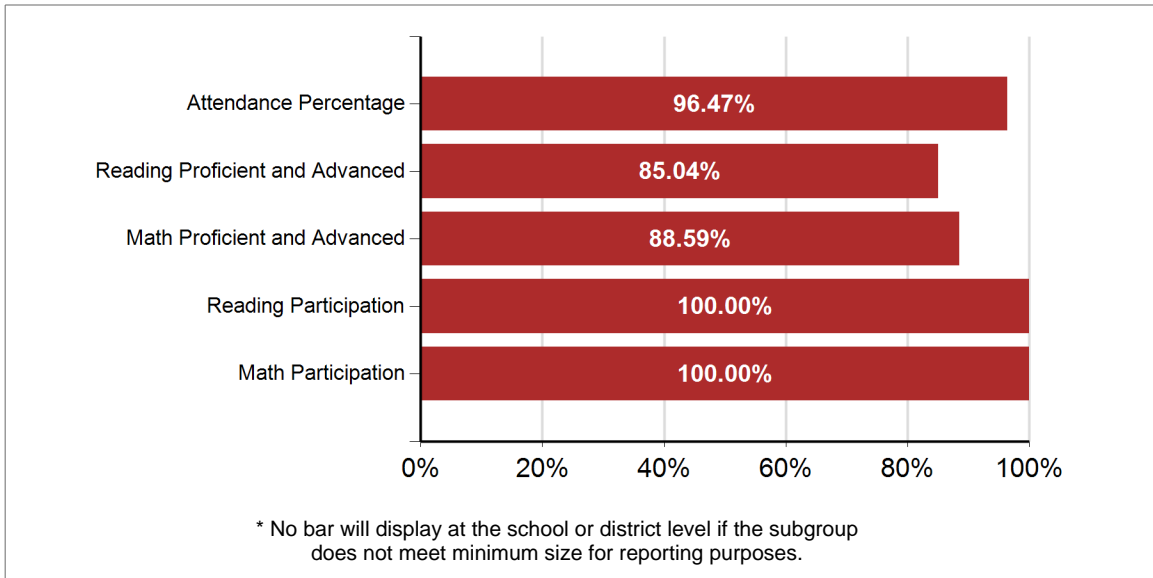

School Performance Index

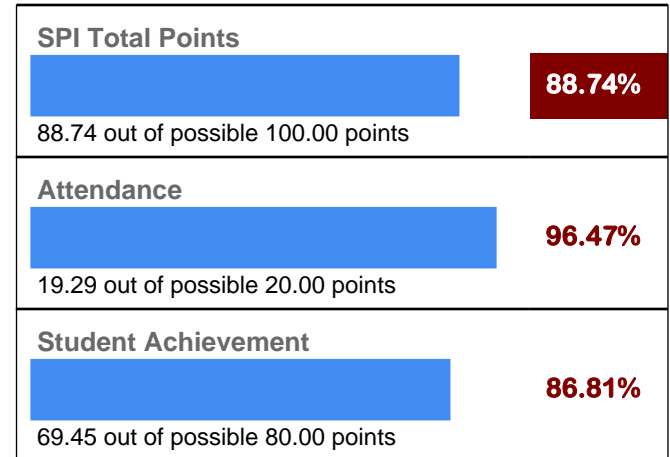

Sioux Falls 49-5 | Memorial MS - 04

Staffing

Core Classes Taught by Highly Qualified Teachers

| | |
|--|---------|
| Number of Core Content Classes | 191 |
| Percent of Classes taught by Highly Qualified Teachers | 100.00% |
| Percent of Classes not taught by Highly Qualified Teachers | 0.00% |

It has been determined that South Dakota does not offer an Emergency or Provisional License. This information is therefore not being reported.

| | |
|--------------------------------------|---------------|
| Teachers | 61.3 |
| Average Years of Experience | 13 |
| Percent with Advanced Degrees | 64.62% |

Degrees Earned

-  Bachelors
-  Doctorate
-  Masters
-  Specialist

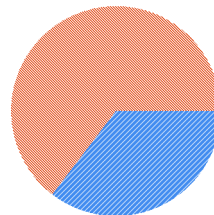

Student Population

**Race/Ethnicity
Percent of Tested Population**

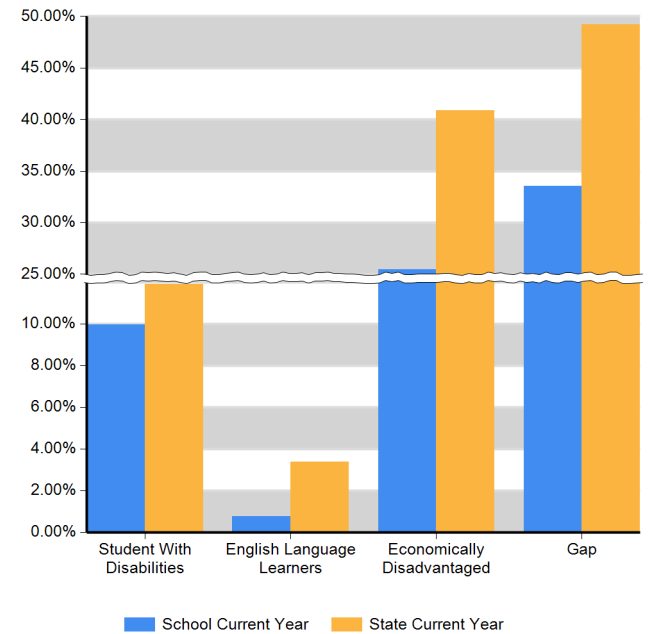
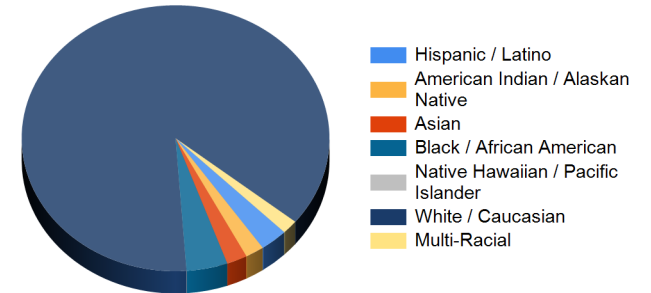

Sioux Falls 49-5 | Memorial MS - 04

Student Achievement: Reading Proficient and Advanced Percentage



Sioux Falls 49-5 | Memorial MS - 04

Student Achievement: Reading Proficient and Advanced Percentage - Data Matrix

| Subgroup | Number of Students | AMO | School Current Year | School Prior Year | District Current Year | State Current Year |
|------------------------------------|--------------------|------------------------------------|------------------------------------|------------------------------------|------------------------------------|------------------------------------|
| | | Proficient and Advanced Percentage | Proficient and Advanced Percentage | Proficient and Advanced Percentage | Proficient and Advanced Percentage | Proficient and Advanced Percentage |
| All Students | 1043 | 87.94 | 85.04 | 86.84 | 77.19 | 73.15 |
| Hispanic / Latino | 30 | 81.13 | 53.33 | 79.41 | 59.87 | 60.73 |
| American Indian / Alaskan Native | 20 | 79.63 | 70.00 | 77.78 | 63.08 | 44.93 |
| Asian | 23 | 87.50 | 86.96 | 86.36 | 56.41 | 54.63 |
| Black / African American | 44 | 77.87 | 75.00 | 75.86 | 54.42 | 57.62 |
| Native Hawaiian / Pacific Islander | * | | | | | 72.73 |
| White / Caucasian | 911 | 88.71 | 86.72 | 87.68 | 83.60 | 78.77 |
| Multi-Racial | 15 | 86.90 | 93.33 | 85.71 | 75.28 | 69.65 |
| Student With Disabilities | 99 | 50.48 | 43.43 | 45.98 | 42.29 | 35.55 |
| English Language Learners | * | | | | 28.53 | 22.38 |
| Economically Disadvantaged | 257 | 80.74 | 75.49 | 78.99 | 63.11 | 60.00 |
| Female | 506 | 89.01 | 87.94 | 88.01 | 78.00 | 76.40 |
| Male | 537 | 87.05 | 82.31 | 85.87 | 76.45 | 70.12 |
| Migrant | * | | | | 21.67 | 18.75 |
| Gap | 341 | 75.72 | 70.67 | 73.51 | 62.81 | 58.53 |
| Non-Gap | 702 | 93.89 | 92.02 | 93.33 | 91.79 | 86.73 |

* No data will display at the school or district level if the subgroup does not meet minimum size for reporting purposes.

Sioux Falls 49-5 | Memorial MS - 04

Student Achievement: Reading Participation Percentage

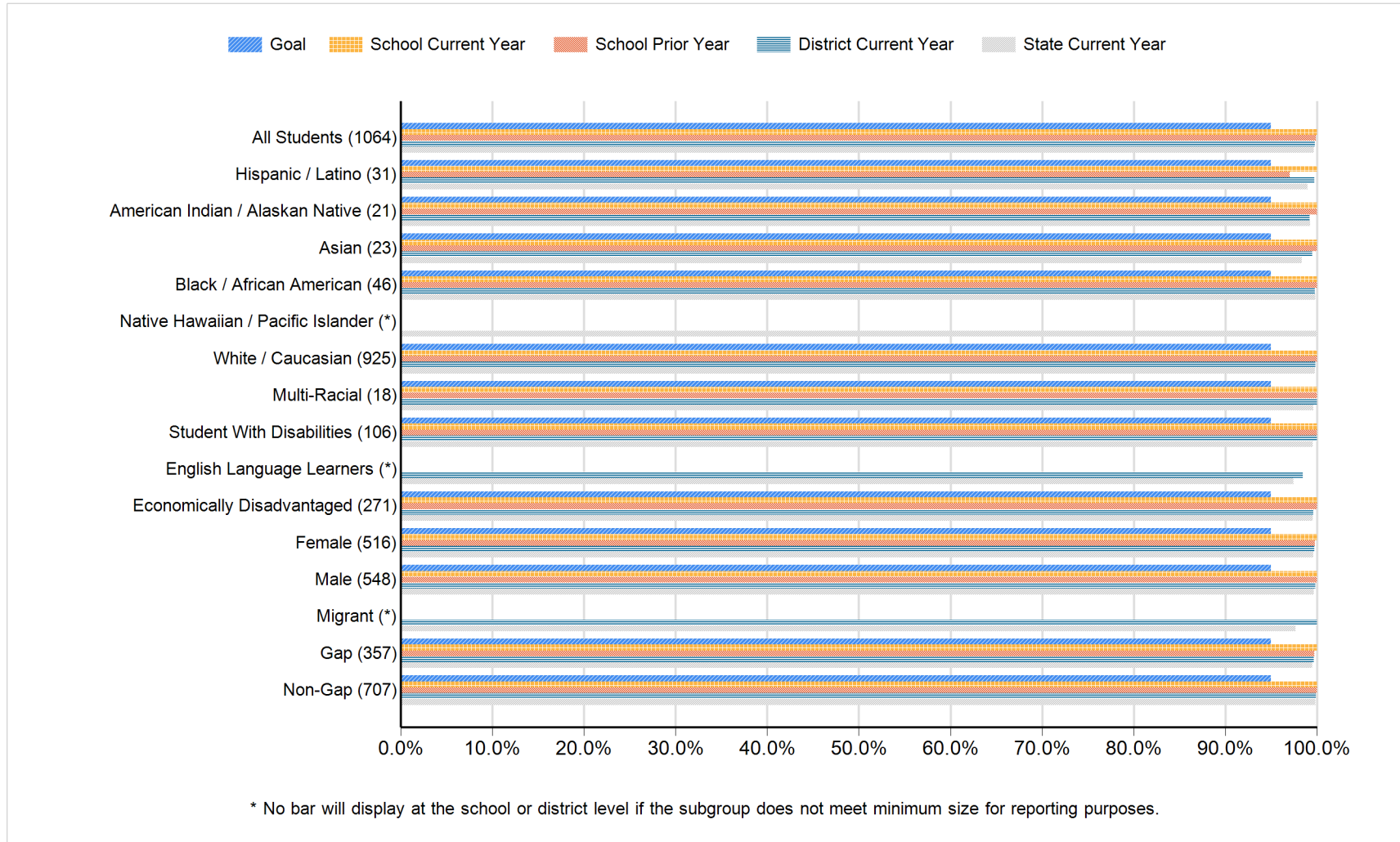

Sioux Falls 49-5 | Memorial MS - 04

Student Achievement: Reading Participation Percentage - Data Matrix

| Subgroup | Number of Students | Goal Participation Percentage | School Current Year Participation Percentage | School Prior Year Participation Percentage | District Current Year Participation Percentage | State Current Year Participation Percentage |
|------------------------------------|--------------------|----------------------------------|---|---|---|--|
| All Students | 1064 | 95.00 | 100.00 | 99.90 | 99.79 | 99.65 |
| Hispanic / Latino | 31 | 95.00 | 100.00 | 97.06 | 99.71 | 98.98 |
| American Indian / Alaskan Native | 21 | 95.00 | 100.00 | 100.00 | 99.21 | 99.28 |
| Asian | 23 | 95.00 | 100.00 | 100.00 | 99.47 | 98.32 |
| Black / African American | 46 | 95.00 | 100.00 | 100.00 | 99.79 | 99.86 |
| Native Hawaiian / Pacific Islander | * | | | | | 100.00 |
| White / Caucasian | 925 | 95.00 | 100.00 | 100.00 | 99.85 | 99.76 |
| Multi-Racial | 18 | 95.00 | 100.00 | 100.00 | 100.00 | 99.59 |
| Student With Disabilities | 106 | 95.00 | 100.00 | 100.00 | 100.00 | 99.53 |
| English Language Learners | * | | | | 98.47 | 97.41 |
| Economically Disadvantaged | 271 | 95.00 | 100.00 | 100.00 | 99.63 | 99.54 |
| Female | 516 | 95.00 | 100.00 | 99.79 | 99.74 | 99.62 |
| Male | 548 | 95.00 | 100.00 | 100.00 | 99.84 | 99.68 |
| Migrant | * | | | | 100.00 | 97.65 |
| Gap | 357 | 95.00 | 100.00 | 99.70 | 99.68 | 99.47 |
| Non-Gap | 707 | 95.00 | 100.00 | 100.00 | 99.91 | 99.83 |

* No data will display at the school or district level if the subgroup does not meet minimum size for reporting purposes.

Sioux Falls 49-5 | Memorial MS - 04

Student Achievement: Math Proficient and Advanced Percentage



Sioux Falls 49-5 | Memorial MS - 04

Student Achievement: Math Proficient and Advanced Percentage - Data Matrix

| Subgroup | Number of Students | AMO | School Current Year | School Prior Year | District Current Year | State Current Year |
|------------------------------------|--------------------|------------------------------------|------------------------------------|------------------------------------|------------------------------------|------------------------------------|
| | | Proficient and Advanced Percentage | Proficient and Advanced Percentage | Proficient and Advanced Percentage | Proficient and Advanced Percentage | Proficient and Advanced Percentage |
| All Students | 1043 | 89.91 | 88.59 | 88.99 | 78.23 | 74.13 |
| Hispanic / Latino | 30 | 70.35 | 66.67 | 67.65 | 59.22 | 61.03 |
| American Indian / Alaskan Native | 20 | 59.26 | 75.00 | 55.56 | 58.41 | 42.20 |
| Asian | 23 | 91.67 | 95.65 | 90.91 | 69.23 | 65.08 |
| Black / African American | 44 | 84.20 | 75.00 | 82.76 | 51.55 | 54.88 |
| Native Hawaiian / Pacific Islander | * | | | | | 68.18 |
| White / Caucasian | 911 | 91.43 | 90.01 | 90.65 | 85.10 | 80.33 |
| Multi-Racial | 15 | 86.90 | 93.33 | 85.71 | 76.40 | 67.03 |
| Student With Disabilities | 99 | 49.43 | 48.48 | 44.83 | 41.27 | 33.25 |
| English Language Learners | * | | | | 28.21 | 25.87 |
| Economically Disadvantaged | 257 | 81.51 | 77.82 | 79.83 | 62.38 | 60.09 |
| Female | 506 | 89.40 | 87.55 | 88.44 | 78.19 | 75.85 |
| Male | 537 | 90.33 | 89.57 | 89.45 | 78.27 | 72.52 |
| Migrant | * | | | | 33.33 | 32.81 |
| Gap | 341 | 77.08 | 74.19 | 75.00 | 62.64 | 58.35 |
| Non-Gap | 702 | 96.15 | 95.58 | 95.80 | 94.07 | 88.78 |

* No data will display at the school or district level if the subgroup does not meet minimum size for reporting purposes.

Sioux Falls 49-5 | Memorial MS - 04

Student Achievement: Math Participation Percentage

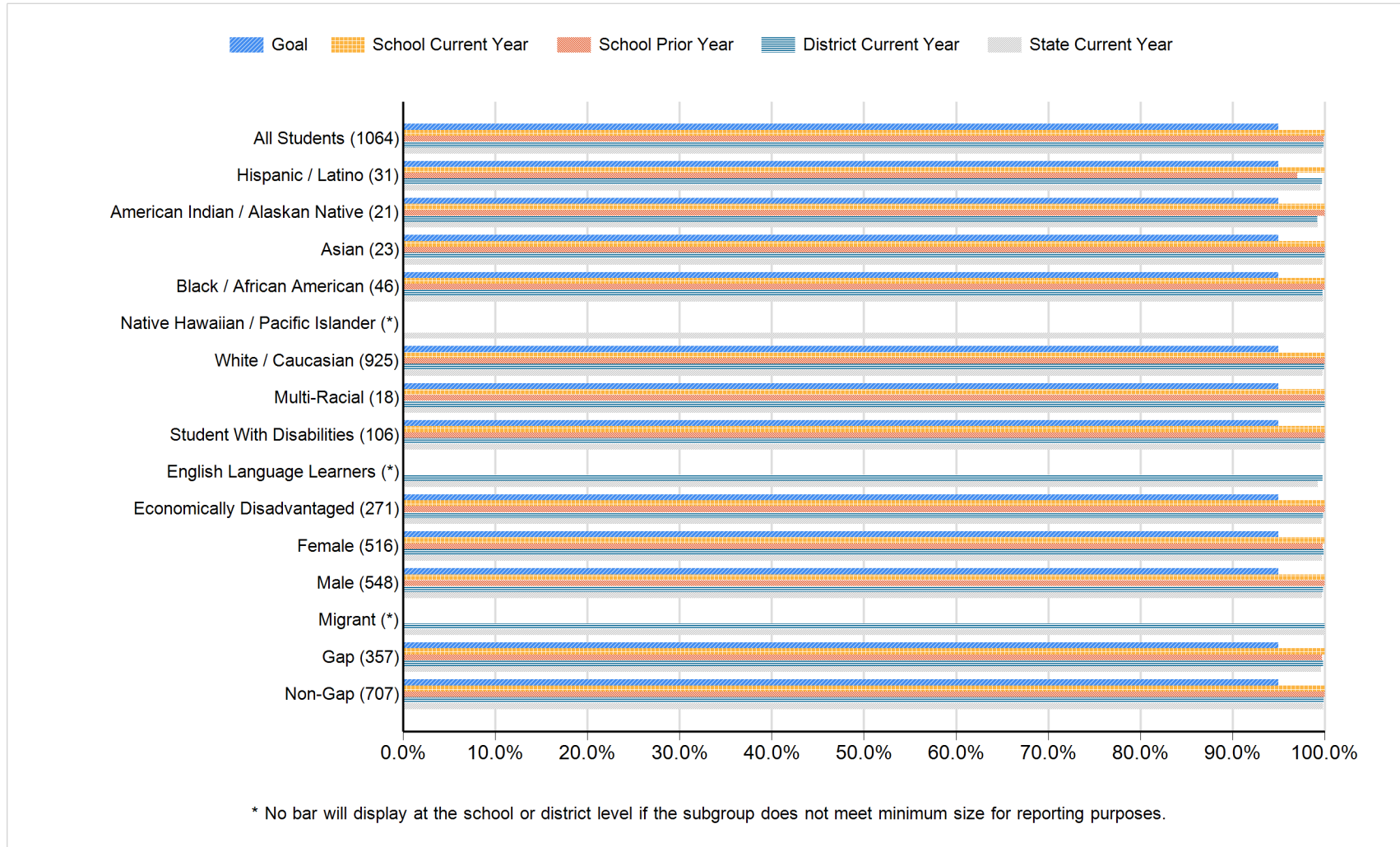

Sioux Falls 49-5 | Memorial MS - 04

Student Achievement: Math Participation Percentage - Data Matrix

| Subgroup | Number of Students | Goal Participation Percentage | School Current Year Participation Percentage | School Prior Year Participation Percentage | District Current Year Participation Percentage | State Current Year Participation Percentage |
|------------------------------------|--------------------|----------------------------------|---|---|---|--|
| All Students | 1064 | 95.00 | 100.00 | 99.90 | 99.87 | 99.72 |
| Hispanic / Latino | 31 | 95.00 | 100.00 | 97.06 | 99.71 | 99.53 |
| American Indian / Alaskan Native | 21 | 95.00 | 100.00 | 100.00 | 99.21 | 99.28 |
| Asian | 23 | 95.00 | 100.00 | 100.00 | 100.00 | 99.79 |
| Black / African American | 46 | 95.00 | 100.00 | 100.00 | 99.79 | 99.86 |
| Native Hawaiian / Pacific Islander | * | | | | | 100.00 |
| White / Caucasian | 925 | 95.00 | 100.00 | 100.00 | 99.94 | 99.79 |
| Multi-Racial | 18 | 95.00 | 100.00 | 100.00 | 100.00 | 99.59 |
| Student With Disabilities | 106 | 95.00 | 100.00 | 100.00 | 100.00 | 99.53 |
| English Language Learners | * | | | | 99.75 | 99.27 |
| Economically Disadvantaged | 271 | 95.00 | 100.00 | 100.00 | 99.82 | 99.65 |
| Female | 516 | 95.00 | 100.00 | 99.79 | 99.91 | 99.71 |
| Male | 548 | 95.00 | 100.00 | 100.00 | 99.84 | 99.72 |
| Migrant | * | | | | 100.00 | 100.00 |
| Gap | 357 | 95.00 | 100.00 | 99.70 | 99.84 | 99.59 |
| Non-Gap | 707 | 95.00 | 100.00 | 100.00 | 99.91 | 99.83 |

* No data will display at the school or district level if the subgroup does not meet minimum size for reporting purposes.

Sioux Falls 49-5 | Memorial MS - 04

Attendance

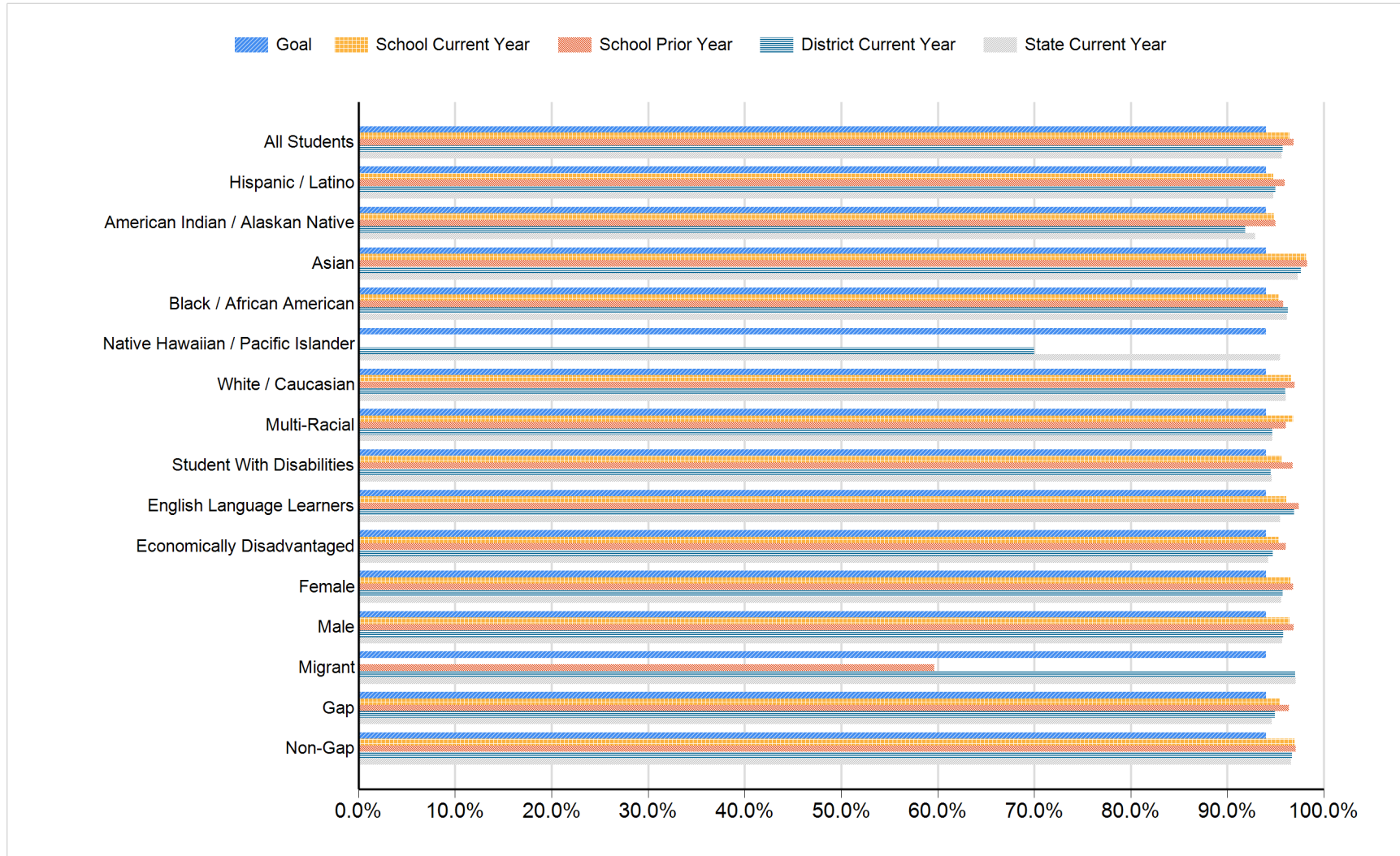

Sioux Falls 49-5 | Memorial MS - 04

Attendance: Data Matrix

| Subgroup | Goal | School Current Year | School Prior Year | District Current Year | State Current Year |
|------------------------------------|-----------------------|-----------------------|-----------------------|-----------------------|-----------------------|
| | Attendance Percentage | Attendance Percentage | Attendance Percentage | Attendance Percentage | Attendance Percentage |
| All Students | 94.00 | 96.47 | 96.87 | 95.77 | 95.64 |
| Hispanic / Latino | 94.00 | 94.75 | 95.96 | 94.97 | 94.75 |
| American Indian / Alaskan Native | 94.00 | 94.84 | 94.99 | 91.85 | 92.89 |
| Asian | 94.00 | 98.15 | 98.29 | 97.64 | 97.31 |
| Black / African American | 94.00 | 95.31 | 95.82 | 96.26 | 96.18 |
| Native Hawaiian / Pacific Islander | 94.00 | 0.00 | 0.00 | 70.00 | 95.45 |
| White / Caucasian | 94.00 | 96.58 | 96.96 | 95.99 | 96.08 |
| Multi-Racial | 94.00 | 96.83 | 96.04 | 94.66 | 94.64 |
| Student With Disabilities | 94.00 | 95.65 | 96.75 | 94.51 | 94.61 |
| English Language Learners | 94.00 | 96.12 | 97.39 | 96.91 | 95.46 |
| Economically Disadvantaged | 94.00 | 95.33 | 96.04 | 94.73 | 94.24 |
| Female | 94.00 | 96.53 | 96.84 | 95.74 | 95.57 |
| Male | 94.00 | 96.43 | 96.90 | 95.80 | 95.70 |
| Migrant | 94.00 | 0.00 | 59.66 | 97.03 | 97.10 |
| Gap | 94.00 | 95.50 | 96.38 | 94.96 | 94.63 |
| Non-Gap | 94.00 | 96.99 | 97.11 | 96.71 | 96.58 |

Sioux Falls 49-5 | Memorial MS - 04

All Assessed: Reading All Grades

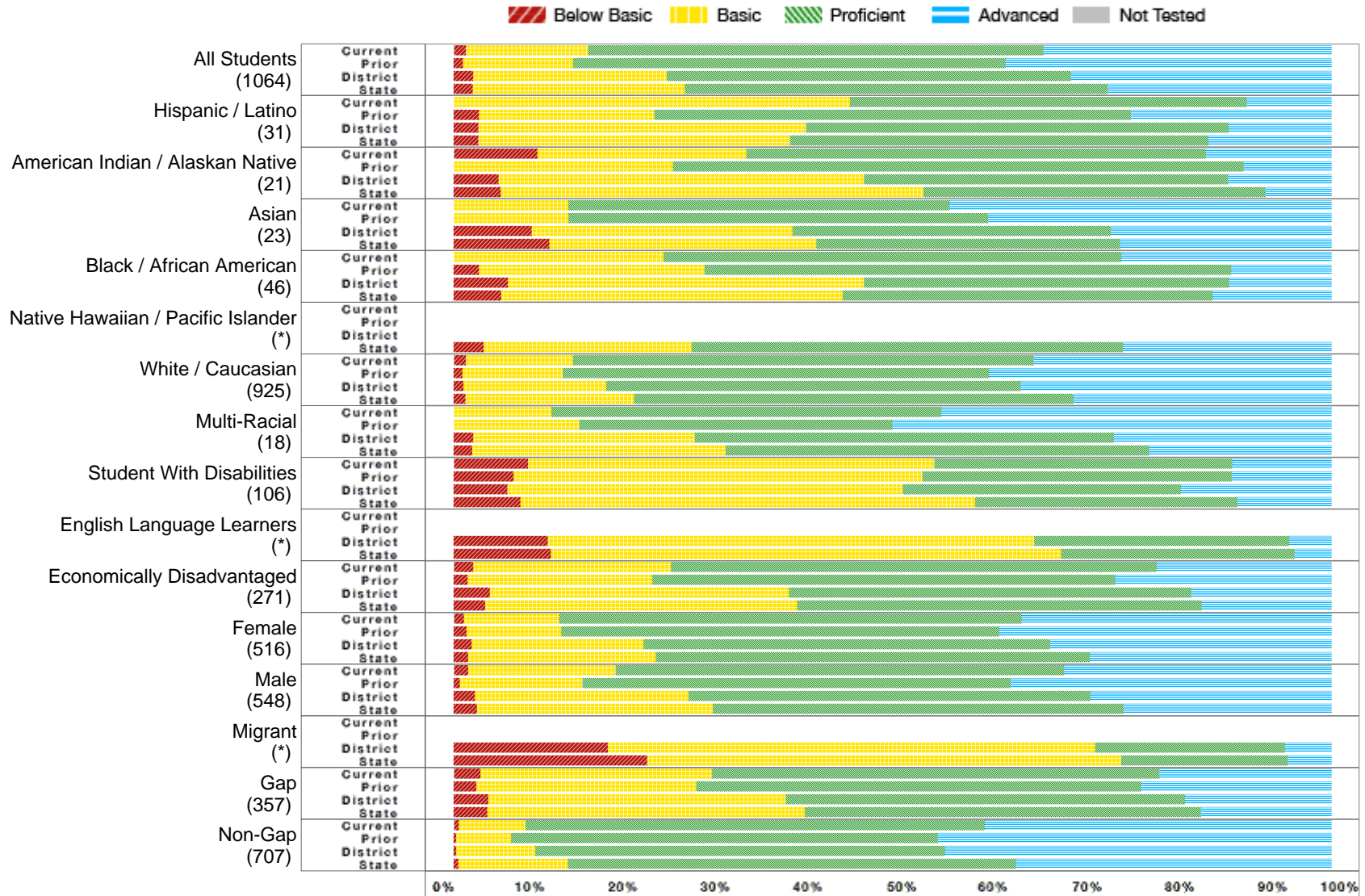

* No bar will display at the school or district level if the subgroup does not meet minimum size for reporting purposes.

Sioux Falls 49-5 | Memorial MS - 04

All Assessed: Reading All Grades - Data Matrix

| | School Current Year | | | | | | School Prior Year | | | | | District Current Year | | | | | State Current Year | | | | |
|------------------------------------|---------------------|----------------|--------------|---------------|--------------|--------------|-------------------|--------------|---------------|--------------|--------------|-----------------------|--------------|---------------|--------------|--------------|--------------------|--------------|---------------|--------------|--------------|
| | Number Students | Percent B. Bas | Percent Bas. | Percent Prof. | Percent Adv. | Percent N.T. | Percent B. Bas | Percent Bas. | Percent Prof. | Percent Adv. | Percent N.T. | Percent B. Bas | Percent Bas. | Percent Prof. | Percent Adv. | Percent N.T. | Percent B. Bas | Percent Bas. | Percent Prof. | Percent Adv. | Percent N.T. |
| All Students | 1064 | 1.41 | 13.91 | 51.88 | 32.80 | 0.00 | 1.04 | 12.54 | 49.29 | 37.13 | 0.09 | 2.21 | 22.04 | 46.05 | 29.69 | 1.09 | 2.15 | 24.21 | 48.12 | 25.53 | 0.51 |
| Hispanic / Latino | 31 | 0.00 | 45.16 | 45.16 | 9.68 | 0.00 | 2.86 | 20.00 | 54.29 | 22.86 | 2.78 | 2.83 | 37.32 | 48.15 | 11.70 | 0.98 | 2.79 | 35.52 | 47.67 | 14.02 | 1.06 |
| American Indian / Alaskan Native | 21 | 9.52 | 23.81 | 52.38 | 14.29 | 0.00 | 0.00 | 25.00 | 65.00 | 10.00 | 0.00 | 5.10 | 41.65 | 41.48 | 11.78 | 1.90 | 5.36 | 48.17 | 38.93 | 7.54 | 0.86 |
| Asian | 23 | 0.00 | 13.04 | 43.48 | 43.48 | 0.00 | 0.00 | 13.04 | 47.83 | 39.13 | 0.00 | 8.88 | 29.70 | 36.29 | 25.13 | 9.22 | 10.90 | 30.40 | 34.61 | 24.09 | 6.19 |
| Black / African American | 46 | 0.00 | 23.91 | 52.17 | 23.91 | 0.00 | 2.86 | 25.71 | 60.00 | 11.43 | 0.00 | 6.18 | 40.53 | 41.61 | 11.68 | 2.58 | 5.42 | 38.89 | 42.12 | 13.57 | 1.68 |
| Native Hawaiian / Pacific Islander | * | | | | | | | | | | | | | | | | 3.39 | 23.73 | 49.15 | 23.73 | 0.00 |
| White / Caucasian | 925 | 1.41 | 12.22 | 52.43 | 33.95 | 0.00 | 0.97 | 11.45 | 48.60 | 38.98 | 0.00 | 1.12 | 16.28 | 47.17 | 35.43 | 0.43 | 1.34 | 19.24 | 50.02 | 29.40 | 0.27 |
| Multi-Racial | 18 | 0.00 | 11.11 | 44.44 | 44.44 | 0.00 | 0.00 | 14.29 | 35.71 | 50.00 | 0.00 | 2.21 | 25.22 | 47.79 | 24.78 | 0.44 | 2.10 | 28.88 | 48.22 | 20.79 | 0.24 |
| Student With Disabilities | 106 | 8.49 | 46.23 | 33.96 | 11.32 | 0.00 | 6.82 | 46.59 | 35.23 | 11.36 | 0.00 | 6.12 | 45.02 | 31.69 | 17.17 | 0.30 | 7.60 | 51.80 | 29.91 | 10.69 | 0.49 |
| English Language Learners | * | | | | | | | | | | | 10.69 | 55.40 | 29.08 | 4.83 | 8.03 | 11.10 | 58.11 | 26.54 | 4.26 | 5.44 |
| Economically Disadvantaged | 271 | 2.21 | 22.51 | 55.35 | 19.93 | 0.00 | 1.59 | 21.03 | 52.78 | 24.60 | 0.00 | 4.13 | 34.05 | 45.86 | 15.96 | 2.07 | 3.61 | 35.53 | 46.07 | 14.79 | 0.79 |
| Female | 516 | 1.16 | 10.85 | 52.71 | 35.27 | 0.00 | 1.46 | 10.81 | 49.90 | 37.84 | 0.21 | 2.03 | 19.57 | 46.35 | 32.05 | 1.03 | 1.62 | 21.42 | 49.47 | 27.50 | 0.50 |
| Male | 548 | 1.64 | 16.79 | 51.09 | 30.47 | 0.00 | 0.70 | 13.99 | 48.78 | 36.54 | 0.00 | 2.39 | 24.37 | 45.77 | 27.47 | 1.14 | 2.65 | 26.86 | 46.83 | 23.66 | 0.52 |
| Migrant | * | | | | | | | | | | | 17.54 | 55.56 | 21.64 | 5.26 | 15.35 | 22.01 | 54.04 | 18.94 | 5.01 | 12.01 |
| Gap | 357 | 3.08 | 26.33 | 50.98 | 19.61 | 0.00 | 2.56 | 25.07 | 50.71 | 21.65 | 0.28 | 3.95 | 33.90 | 45.48 | 16.67 | 1.78 | 3.80 | 36.18 | 45.12 | 14.90 | 0.80 |
| Non-Gap | 707 | 0.57 | 7.64 | 52.33 | 39.46 | 0.00 | 0.28 | 6.27 | 48.58 | 44.87 | 0.00 | 0.30 | 9.02 | 46.69 | 44.00 | 0.32 | 0.53 | 12.50 | 51.05 | 35.92 | 0.23 |

B. Bas = Below Basic, Bas. = Basic, Prof. = Proficient, Adv. = Advanced, N.T. = Not Test

* No data will display at the school or district level if the subgroup does not meet minimum size for reporting purposes.

Sioux Falls 49-5 | Memorial MS - 04

All Assessed: Reading Grade 06

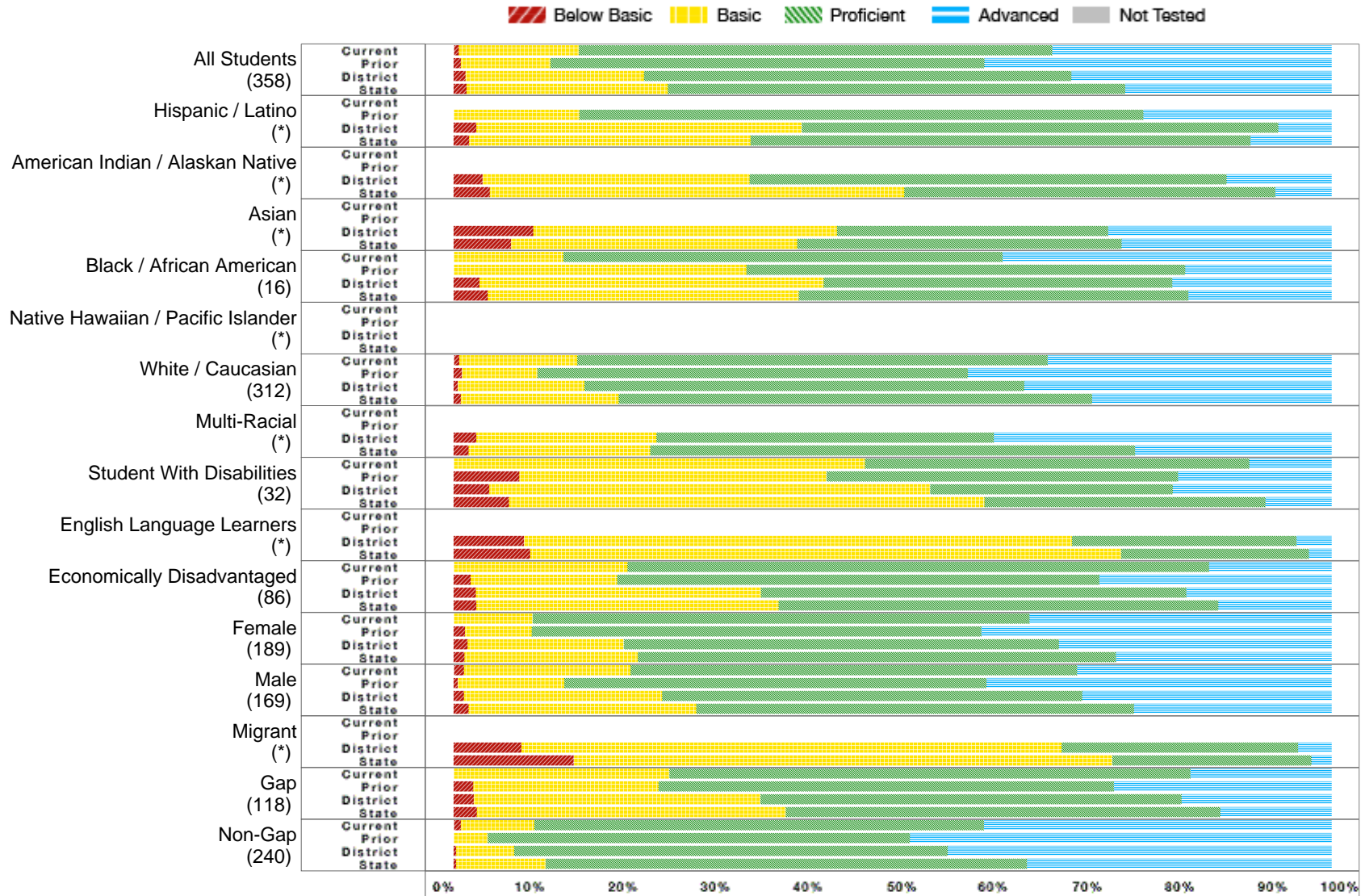

* No bar will display at the school or district level if the subgroup does not meet minimum size for reporting purposes.

Sioux Falls 49-5 | Memorial MS - 04

All Assessed: Reading Grade 06 - Data Matrix

| | School Current Year | | | | | | School Prior Year | | | | | District Current Year | | | | | State Current Year | | | | |
|------------------------------------|---------------------|----------------|--------------|---------------|--------------|--------------|-------------------|--------------|---------------|--------------|--------------|-----------------------|--------------|---------------|--------------|--------------|--------------------|--------------|---------------|--------------|--------------|
| | Number Students | Percent B. Bas | Percent Bas. | Percent Prof. | Percent Adv. | Percent N.T. | Percent B. Bas | Percent Bas. | Percent Prof. | Percent Adv. | Percent N.T. | Percent B. Bas | Percent Bas. | Percent Prof. | Percent Adv. | Percent N.T. | Percent B. Bas | Percent Bas. | Percent Prof. | Percent Adv. | Percent N.T. |
| All Students | 358 | 0.56 | 13.69 | 53.91 | 31.84 | 0.00 | 0.82 | 10.16 | 49.45 | 39.56 | 0.00 | 1.34 | 20.35 | 48.66 | 29.65 | 0.73 | 1.47 | 22.92 | 52.10 | 23.50 | 0.39 |
| Hispanic / Latino | * | | | | | | 0.00 | 14.29 | 64.29 | 21.43 | 0.00 | 2.59 | 37.07 | 54.31 | 6.03 | 0.00 | 1.73 | 32.08 | 56.94 | 9.25 | 0.57 |
| American Indian / Alaskan Native | * | | | | | | | | | | | 3.26 | 30.43 | 54.35 | 11.96 | 0.00 | 4.12 | 47.18 | 42.30 | 6.39 | 0.50 |
| Asian | * | | | | | | | | | | | 9.09 | 34.55 | 30.91 | 25.45 | 11.29 | 6.52 | 32.61 | 36.96 | 23.91 | 9.80 |
| Black / African American | 16 | 0.00 | 12.50 | 50.00 | 37.50 | 0.00 | 0.00 | 33.33 | 50.00 | 16.67 | 0.00 | 2.92 | 39.18 | 39.77 | 18.13 | 2.84 | 3.89 | 35.41 | 44.36 | 16.34 | 1.91 |
| Native Hawaiian / Pacific Islander | * | | | | | | | | | | | | | | | | | | | | |
| White / Caucasian | 312 | 0.64 | 13.46 | 53.53 | 32.37 | 0.00 | 0.92 | 8.59 | 49.08 | 41.41 | 0.00 | 0.43 | 14.45 | 50.13 | 35.00 | 0.00 | 0.84 | 17.94 | 53.97 | 27.25 | 0.11 |
| Multi-Racial | * | | | | | | | | | | | 2.56 | 20.51 | 38.46 | 38.46 | 0.00 | 1.72 | 20.69 | 55.17 | 22.41 | 0.57 |
| Student With Disabilities | 32 | 0.00 | 46.88 | 43.75 | 9.38 | 0.00 | 7.50 | 35.00 | 40.00 | 17.50 | 0.00 | 4.07 | 50.23 | 27.60 | 18.10 | 0.00 | 6.30 | 54.16 | 31.99 | 7.56 | 0.17 |
| English Language Learners | * | | | | | | | | | | | 8.00 | 62.40 | 25.60 | 4.00 | 8.76 | 8.74 | 67.31 | 21.36 | 2.59 | 6.93 |
| Economically Disadvantaged | 86 | 0.00 | 19.77 | 66.28 | 13.95 | 0.00 | 1.96 | 16.67 | 54.90 | 26.47 | 0.00 | 2.54 | 32.44 | 48.46 | 16.56 | 1.58 | 2.56 | 34.46 | 50.10 | 12.88 | 0.75 |
| Female | 189 | 0.00 | 8.99 | 56.61 | 34.39 | 0.00 | 1.27 | 7.59 | 51.27 | 39.87 | 0.00 | 1.55 | 17.85 | 49.55 | 31.05 | 0.26 | 1.23 | 19.76 | 54.43 | 24.58 | 0.39 |
| Male | 169 | 1.18 | 18.93 | 50.89 | 28.99 | 0.00 | 0.49 | 12.14 | 48.06 | 39.32 | 0.00 | 1.16 | 22.60 | 47.86 | 28.39 | 1.15 | 1.71 | 25.94 | 49.87 | 22.47 | 0.39 |
| Migrant | * | | | | | | | | | | | 7.69 | 61.54 | 26.92 | 3.85 | 13.33 | 13.64 | 61.36 | 22.73 | 2.27 | 20.00 |
| Gap | 118 | 0.00 | 24.58 | 59.32 | 16.10 | 0.00 | 2.26 | 21.05 | 51.88 | 24.81 | 0.00 | 2.31 | 32.60 | 47.98 | 17.11 | 1.37 | 2.65 | 35.20 | 49.50 | 12.66 | 0.71 |
| Non-Gap | 240 | 0.83 | 8.33 | 51.25 | 39.58 | 0.00 | 0.00 | 3.90 | 48.05 | 48.05 | 0.00 | 0.26 | 6.61 | 49.42 | 43.71 | 0.00 | 0.26 | 10.22 | 54.79 | 34.72 | 0.09 |

B. Bas = Below Basic, Bas. = Basic, Prof. = Proficient, Adv. = Advanced, N.T. = Not Test

* No data will display at the school or district level if the subgroup does not meet minimum size for reporting purposes.

Sioux Falls 49-5 | Memorial MS - 04

All Assessed: Reading Grade 07

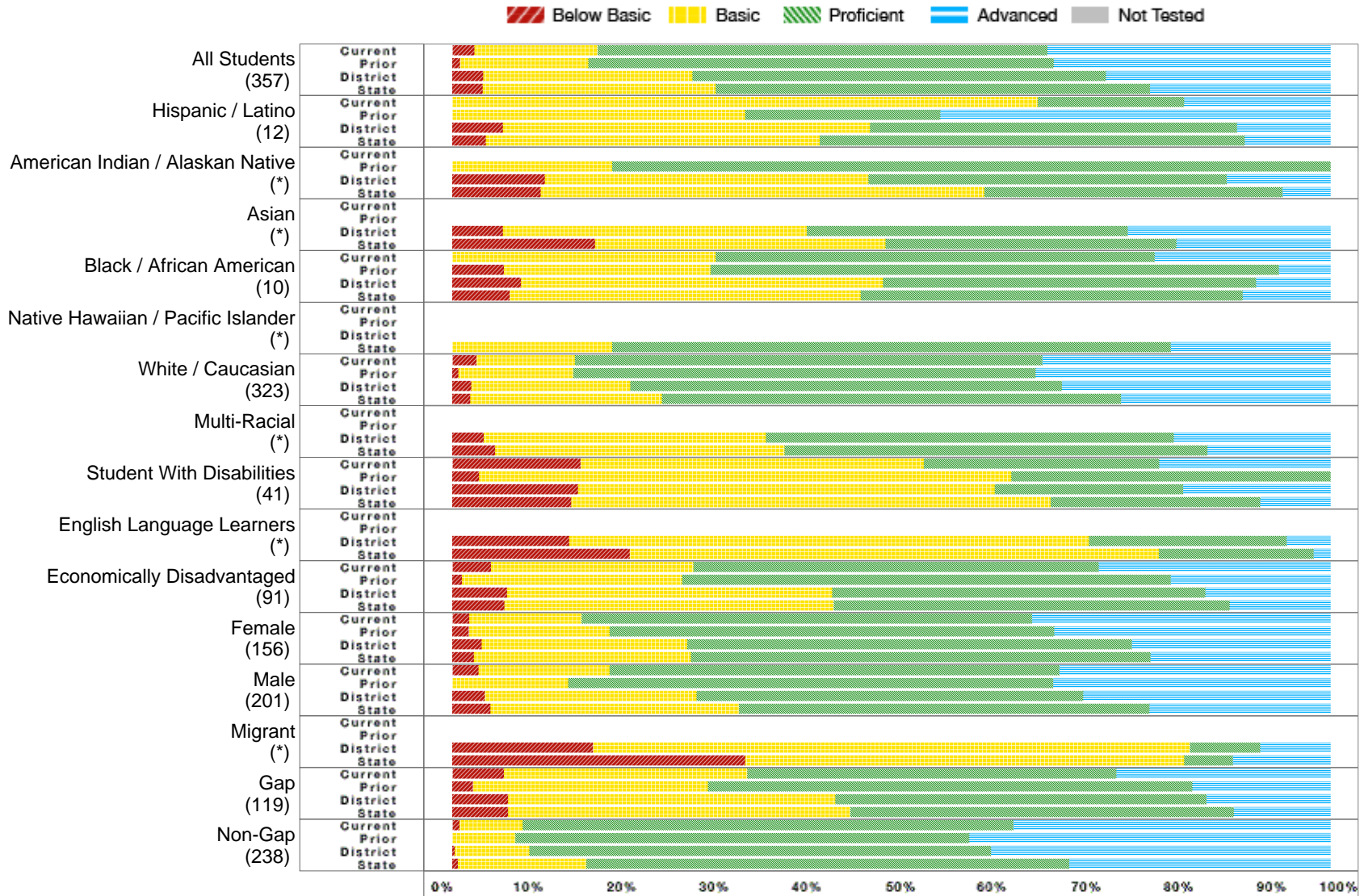

* No bar will display at the school or district level if the subgroup does not meet minimum size for reporting purposes.

Sioux Falls 49-5 | Memorial MS - 04

All Assessed: Reading Grade 07 - Data Matrix

| | School Current Year | | | | | | School Prior Year | | | | | District Current Year | | | | | State Current Year | | | | |
|------------------------------------|---------------------|----------------|--------------|---------------|--------------|--------------|-------------------|--------------|---------------|--------------|--------------|-----------------------|--------------|---------------|--------------|--------------|--------------------|--------------|---------------|--------------|--------------|
| | Number Students | Percent B. Bas | Percent Bas. | Percent Prof. | Percent Adv. | Percent N.T. | Percent B. Bas | Percent Bas. | Percent Prof. | Percent Adv. | Percent N.T. | Percent B. Bas | Percent Bas. | Percent Prof. | Percent Adv. | Percent N.T. | Percent B. Bas | Percent Bas. | Percent Prof. | Percent Adv. | Percent N.T. |
| All Students | 357 | 2.52 | 14.01 | 51.26 | 32.21 | 0.00 | 0.89 | 14.58 | 52.98 | 31.55 | 0.30 | 3.52 | 23.81 | 47.11 | 25.57 | 1.06 | 3.45 | 26.55 | 49.42 | 20.58 | 0.38 |
| Hispanic / Latino | 12 | 0.00 | 66.67 | 16.67 | 16.67 | 0.00 | 0.00 | 33.33 | 22.22 | 44.44 | 10.00 | 5.74 | 41.80 | 41.80 | 10.66 | 1.61 | 3.80 | 38.04 | 48.37 | 9.78 | 1.34 |
| American Indian / Alaskan Native | * | | | | | | 0.00 | 18.18 | 81.82 | 0.00 | 0.00 | 10.53 | 36.84 | 40.79 | 11.84 | 0.00 | 10.08 | 50.49 | 33.99 | 5.44 | 0.53 |
| Asian | * | | | | | | | | | | | 5.77 | 34.62 | 36.54 | 23.08 | 7.14 | 16.23 | 33.12 | 33.12 | 17.53 | 4.35 |
| Black / African American | 10 | 0.00 | 30.00 | 50.00 | 20.00 | 0.00 | 5.88 | 23.53 | 64.71 | 5.88 | 0.00 | 7.84 | 41.18 | 42.48 | 8.50 | 4.38 | 6.52 | 40.00 | 43.48 | 10.00 | 2.95 |
| Native Hawaiian / Pacific Islander | * | | | | | | | | | | | | | | | | 0.00 | 18.18 | 63.64 | 18.18 | 0.00 |
| White / Caucasian | 323 | 2.79 | 11.15 | 53.25 | 32.82 | 0.00 | 0.71 | 13.07 | 52.65 | 33.57 | 0.00 | 2.15 | 18.09 | 49.18 | 30.58 | 0.34 | 2.07 | 21.76 | 52.28 | 23.89 | 0.16 |
| Multi-Racial | * | | | | | | | | | | | 3.57 | 32.14 | 46.43 | 17.86 | 0.00 | 4.88 | 32.93 | 48.17 | 14.02 | 0.00 |
| Student With Disabilities | 41 | 14.63 | 39.02 | 26.83 | 19.51 | 0.00 | 3.03 | 60.61 | 36.36 | 0.00 | 0.00 | 14.29 | 47.48 | 21.43 | 16.81 | 0.00 | 13.53 | 54.57 | 23.90 | 8.00 | 0.44 |
| English Language Learners | * | | | | | | | | | | | 13.33 | 59.17 | 22.50 | 5.00 | 11.11 | 20.19 | 60.26 | 17.63 | 1.92 | 5.74 |
| Economically Disadvantaged | 91 | 4.40 | 23.08 | 46.15 | 26.37 | 0.00 | 1.14 | 25.00 | 55.68 | 18.18 | 0.00 | 6.22 | 37.02 | 42.54 | 14.23 | 2.03 | 5.97 | 37.46 | 45.08 | 11.49 | 0.64 |
| Female | 156 | 1.92 | 12.82 | 51.28 | 33.97 | 0.00 | 1.85 | 16.05 | 50.62 | 31.48 | 0.61 | 3.33 | 23.44 | 50.60 | 22.64 | 1.18 | 2.46 | 24.67 | 52.35 | 20.51 | 0.39 |
| Male | 201 | 2.99 | 14.93 | 51.24 | 30.85 | 0.00 | 0.00 | 13.22 | 55.17 | 31.61 | 0.00 | 3.69 | 24.14 | 44.00 | 28.18 | 0.94 | 4.36 | 28.28 | 46.72 | 20.64 | 0.38 |
| Migrant | * | | | | | | | | | | | 16.00 | 68.00 | 8.00 | 8.00 | 7.41 | 33.33 | 50.00 | 5.56 | 11.11 | 5.26 |
| Gap | 119 | 5.88 | 27.73 | 42.02 | 24.37 | 0.00 | 2.36 | 26.77 | 55.12 | 15.75 | 0.78 | 6.36 | 37.22 | 42.29 | 14.13 | 1.74 | 6.36 | 38.98 | 43.62 | 11.04 | 0.68 |
| Non-Gap | 238 | 0.84 | 7.14 | 55.88 | 36.13 | 0.00 | 0.00 | 7.18 | 51.67 | 41.15 | 0.00 | 0.27 | 8.48 | 52.62 | 38.63 | 0.27 | 0.65 | 14.59 | 54.99 | 29.76 | 0.10 |

B. Bas = Below Basic, Bas. = Basic, Prof. = Proficient, Adv. = Advanced, N.T. = Not Test

* No data will display at the school or district level if the subgroup does not meet minimum size for reporting purposes.

Sioux Falls 49-5 | Memorial MS - 04

All Assessed: Reading Grade 08

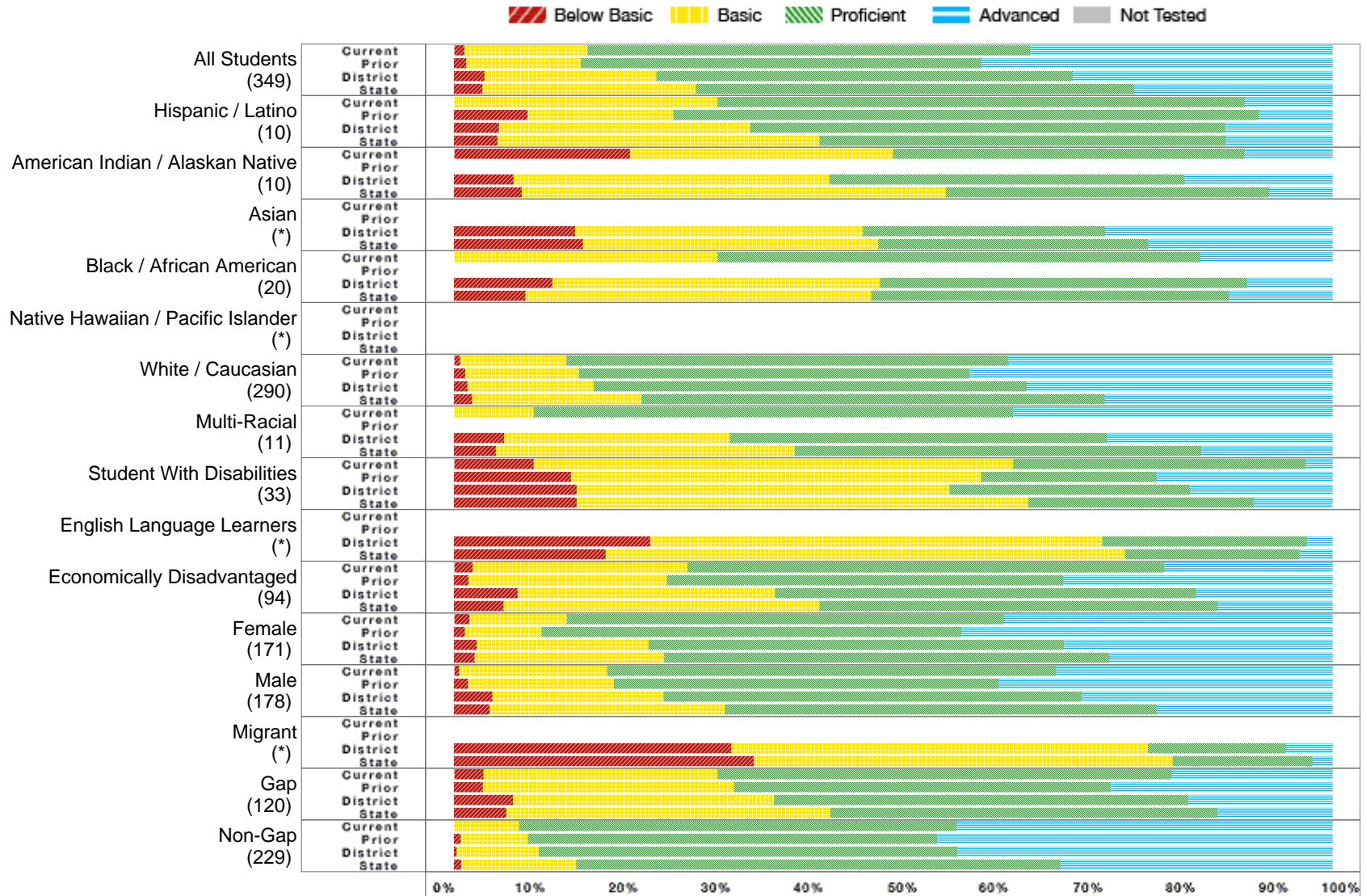

* No bar will display at the school or district level if the subgroup does not meet minimum size for reporting purposes.

Sioux Falls 49-5 | Memorial MS - 04

All Assessed: Reading Grade 08 - Data Matrix

| | School Current Year | | | | | | School Prior Year | | | | | District Current Year | | | | | State Current Year | | | | |
|------------------------------------|---------------------|----------------|--------------|---------------|--------------|--------------|-------------------|--------------|---------------|--------------|--------------|-----------------------|--------------|---------------|--------------|--------------|--------------------|--------------|---------------|--------------|--------------|
| | Number Students | Percent B. Bas | Percent Bas. | Percent Prof. | Percent Adv. | Percent N.T. | Percent B. Bas | Percent Bas. | Percent Prof. | Percent Adv. | Percent N.T. | Percent B. Bas | Percent Bas. | Percent Prof. | Percent Adv. | Percent N.T. | Percent B. Bas | Percent Bas. | Percent Prof. | Percent Adv. | Percent N.T. |
| All Students | 349 | 1.15 | 14.04 | 50.43 | 34.38 | 0.00 | 1.42 | 13.03 | 45.61 | 39.94 | 0.00 | 3.49 | 19.55 | 47.40 | 29.56 | 1.30 | 3.23 | 24.29 | 49.90 | 22.58 | 0.70 |
| Hispanic / Latino | 10 | 0.00 | 30.00 | 60.00 | 10.00 | 0.00 | 8.33 | 16.67 | 66.67 | 8.33 | 0.00 | 5.10 | 28.57 | 54.08 | 12.24 | 2.00 | 4.91 | 36.71 | 46.24 | 12.14 | 1.98 |
| American Indian / Alaskan Native | 10 | 20.00 | 30.00 | 40.00 | 10.00 | 0.00 | | | | | | 6.74 | 35.96 | 40.45 | 16.85 | 2.20 | 7.69 | 48.32 | 36.84 | 7.16 | 0.96 |
| Asian | * | | | | | | | | | | | 13.79 | 32.76 | 27.59 | 25.86 | 15.94 | 14.69 | 33.57 | 30.77 | 20.98 | 11.73 |
| Black / African American | 20 | 0.00 | 30.00 | 55.00 | 15.00 | 0.00 | | | | | | 11.19 | 37.31 | 41.79 | 9.70 | 2.90 | 8.14 | 39.37 | 40.72 | 11.76 | 1.78 |
| Native Hawaiian / Pacific Islander | * | | | | | | | | | | | | | | | | | | | | |
| White / Caucasian | 290 | 0.69 | 12.07 | 50.34 | 36.90 | 0.00 | 1.26 | 12.93 | 44.48 | 41.32 | 0.00 | 1.54 | 14.39 | 49.23 | 34.84 | 0.09 | 2.07 | 19.24 | 52.76 | 25.93 | 0.33 |
| Multi-Racial | 11 | 0.00 | 9.09 | 54.55 | 36.36 | 0.00 | | | | | | 5.71 | 25.71 | 42.86 | 25.71 | 0.00 | 4.76 | 34.01 | 46.26 | 14.97 | 0.68 |
| Student With Disabilities | 33 | 9.09 | 54.55 | 33.33 | 3.03 | 0.00 | 13.33 | 46.67 | 20.00 | 20.00 | 0.00 | 13.97 | 42.46 | 27.37 | 16.20 | 0.00 | 13.94 | 51.38 | 25.69 | 8.98 | 0.38 |
| English Language Learners | * | | | | | | | | | | | 22.33 | 51.46 | 23.30 | 2.91 | 14.88 | 17.23 | 59.18 | 19.85 | 3.75 | 11.30 |
| Economically Disadvantaged | 94 | 2.13 | 24.47 | 54.26 | 19.15 | 0.00 | 1.61 | 22.58 | 45.16 | 30.65 | 0.00 | 7.24 | 29.28 | 47.92 | 15.56 | 2.99 | 5.64 | 35.95 | 45.33 | 13.08 | 1.26 |
| Female | 171 | 1.75 | 11.11 | 49.71 | 37.43 | 0.00 | 1.24 | 8.70 | 47.83 | 42.24 | 0.00 | 2.60 | 19.54 | 47.27 | 30.60 | 1.61 | 2.35 | 21.59 | 50.65 | 25.40 | 0.79 |
| Male | 178 | 0.56 | 16.85 | 51.12 | 31.46 | 0.00 | 1.56 | 16.67 | 43.75 | 38.02 | 0.00 | 4.32 | 19.57 | 47.52 | 28.59 | 1.01 | 4.04 | 26.76 | 49.21 | 19.99 | 0.63 |
| Migrant | * | | | | | | | | | | | 31.58 | 47.37 | 15.79 | 5.26 | 32.14 | 34.09 | 47.73 | 15.91 | 2.27 | 24.14 |
| Gap | 120 | 3.33 | 26.67 | 51.67 | 18.33 | 0.00 | 3.30 | 28.57 | 42.86 | 25.27 | 0.00 | 6.70 | 29.70 | 47.17 | 16.43 | 2.56 | 5.97 | 36.90 | 44.03 | 13.10 | 1.20 |
| Non-Gap | 229 | 0.00 | 7.42 | 49.78 | 42.79 | 0.00 | 0.76 | 7.63 | 46.56 | 45.04 | 0.00 | 0.26 | 9.37 | 47.63 | 42.74 | 0.00 | 0.80 | 13.07 | 55.12 | 31.01 | 0.28 |

B. Bas = Below Basic, Bas. = Basic, Prof. = Proficient, Adv. = Advanced, N.T. = Not Test

* No data will display at the school or district level if the subgroup does not meet minimum size for reporting purposes.

Sioux Falls 49-5 | Memorial MS - 04

All Assessed: Math All Grades

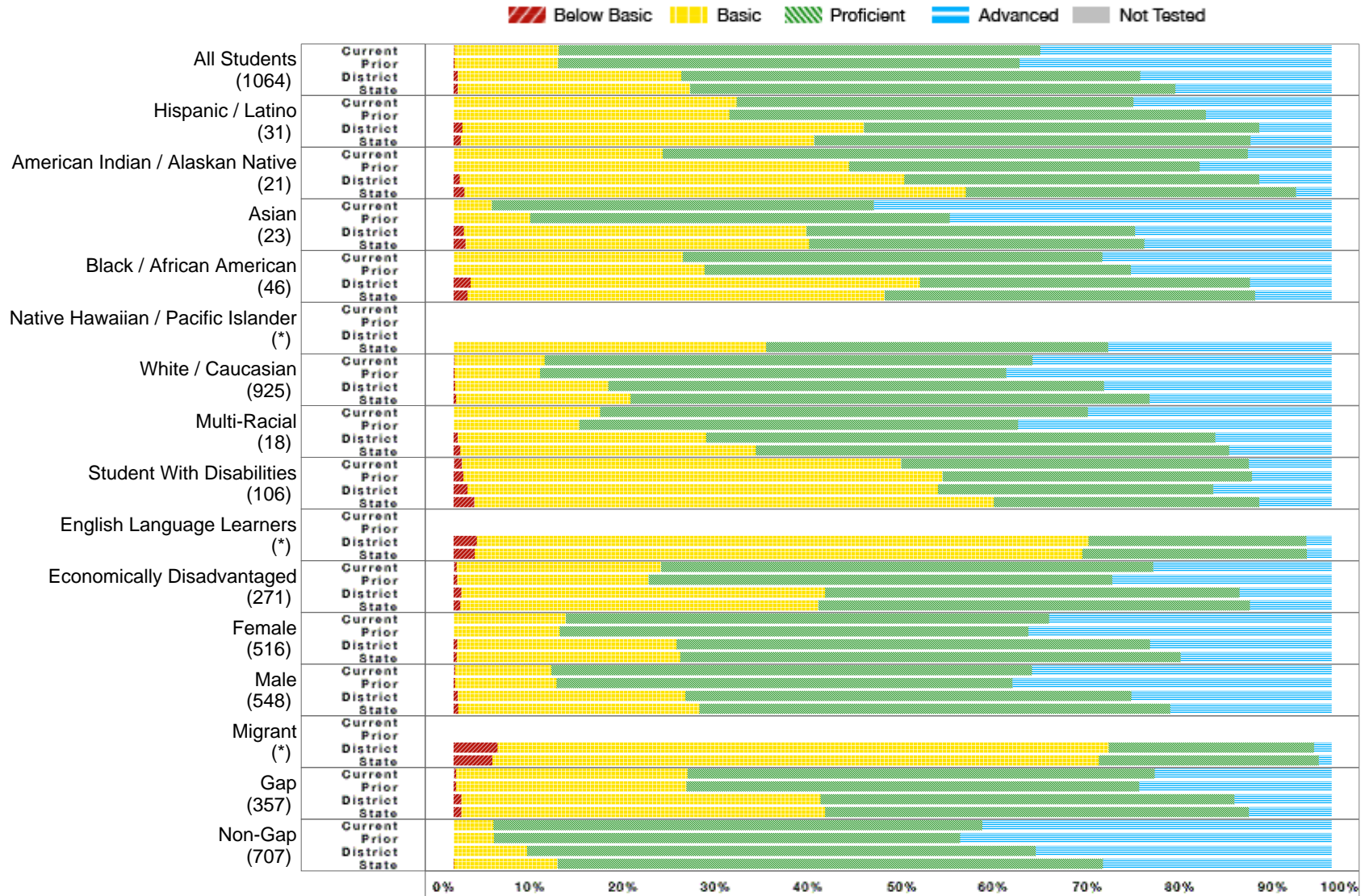

* No bar will display at the school or district level if the subgroup does not meet minimum size for reporting purposes.

Sioux Falls 49-5 | Memorial MS - 04

All Assessed: Math All Grades - Data Matrix

| | School Current Year | | | | | | School Prior Year | | | | | District Current Year | | | | | State Current Year | | | | |
|------------------------------------|---------------------|----------------|--------------|---------------|--------------|--------------|-------------------|--------------|---------------|--------------|--------------|-----------------------|--------------|---------------|--------------|--------------|--------------------|--------------|---------------|--------------|--------------|
| | Number Students | Percent B. Bas | Percent Bas. | Percent Prof. | Percent Adv. | Percent N.T. | Percent B. Bas | Percent Bas. | Percent Prof. | Percent Adv. | Percent N.T. | Percent B. Bas | Percent Bas. | Percent Prof. | Percent Adv. | Percent N.T. | Percent B. Bas | Percent Bas. | Percent Prof. | Percent Adv. | Percent N.T. |
| All Students | 1064 | 0.09 | 11.84 | 54.89 | 33.18 | 0.00 | 0.09 | 11.78 | 52.61 | 35.52 | 0.09 | 0.45 | 25.48 | 52.30 | 21.78 | 0.45 | 0.46 | 26.47 | 55.27 | 17.80 | 0.33 |
| Hispanic / Latino | 31 | 0.00 | 32.26 | 45.16 | 22.58 | 0.00 | 0.00 | 31.43 | 54.29 | 14.29 | 2.78 | 0.98 | 45.77 | 45.03 | 8.22 | 0.61 | 0.79 | 40.26 | 49.72 | 9.22 | 0.47 |
| American Indian / Alaskan Native | 21 | 0.00 | 23.81 | 66.67 | 9.52 | 0.00 | 0.00 | 45.00 | 40.00 | 15.00 | 0.00 | 0.70 | 50.62 | 40.42 | 8.26 | 1.90 | 1.20 | 57.12 | 37.62 | 4.06 | 0.86 |
| Asian | 23 | 0.00 | 4.35 | 43.48 | 52.17 | 0.00 | 0.00 | 8.70 | 47.83 | 43.48 | 0.00 | 1.15 | 39.03 | 37.41 | 22.40 | 0.23 | 1.35 | 39.12 | 38.22 | 21.31 | 0.27 |
| Black / African American | 46 | 0.00 | 26.09 | 47.83 | 26.09 | 0.00 | 0.00 | 28.57 | 48.57 | 22.86 | 0.00 | 1.92 | 51.20 | 37.58 | 9.30 | 0.29 | 1.56 | 47.51 | 42.22 | 8.71 | 0.36 |
| Native Hawaiian / Pacific Islander | * | | | | | | | | | | | | | | | | 0.00 | 35.59 | 38.98 | 25.42 | 0.00 |
| White / Caucasian | 925 | 0.11 | 10.27 | 55.57 | 34.05 | 0.00 | 0.11 | 9.72 | 53.13 | 37.04 | 0.00 | 0.15 | 17.48 | 56.43 | 25.93 | 0.36 | 0.27 | 19.90 | 59.12 | 20.71 | 0.25 |
| Multi-Racial | 18 | 0.00 | 16.67 | 55.56 | 27.78 | 0.00 | 0.00 | 14.29 | 50.00 | 35.71 | 0.00 | 0.44 | 28.32 | 57.96 | 13.27 | 0.44 | 0.73 | 33.66 | 53.96 | 11.65 | 0.24 |
| Student With Disabilities | 106 | 0.94 | 50.00 | 39.62 | 9.43 | 0.00 | 1.14 | 54.55 | 35.23 | 9.09 | 0.00 | 1.56 | 53.57 | 31.37 | 13.50 | 0.24 | 2.33 | 59.22 | 30.22 | 8.23 | 0.50 |
| English Language Learners | * | | | | | | | | | | | 2.65 | 69.64 | 24.84 | 2.87 | 0.42 | 2.41 | 69.18 | 25.60 | 2.80 | 0.64 |
| Economically Disadvantaged | 271 | 0.37 | 23.25 | 56.09 | 20.30 | 0.00 | 0.40 | 21.83 | 52.78 | 25.00 | 0.00 | 0.87 | 41.45 | 47.19 | 10.49 | 0.64 | 0.75 | 40.78 | 49.20 | 9.27 | 0.42 |
| Female | 516 | 0.00 | 12.79 | 55.04 | 32.17 | 0.00 | 0.00 | 12.06 | 53.43 | 34.51 | 0.21 | 0.41 | 24.99 | 53.90 | 20.70 | 0.41 | 0.37 | 25.46 | 56.99 | 17.18 | 0.32 |
| Male | 548 | 0.18 | 10.95 | 54.74 | 34.12 | 0.00 | 0.17 | 11.54 | 51.92 | 36.36 | 0.00 | 0.49 | 25.93 | 50.78 | 22.80 | 0.49 | 0.54 | 27.41 | 53.65 | 18.40 | 0.34 |
| Migrant | * | | | | | | | | | | | 4.98 | 69.65 | 23.38 | 1.99 | 0.50 | 4.42 | 69.04 | 25.06 | 1.47 | 0.25 |
| Gap | 357 | 0.28 | 26.33 | 53.22 | 20.17 | 0.00 | 0.28 | 26.21 | 51.57 | 21.94 | 0.28 | 0.85 | 40.90 | 47.19 | 11.06 | 0.56 | 0.90 | 41.42 | 48.27 | 9.42 | 0.45 |
| Non-Gap | 707 | 0.00 | 4.53 | 55.73 | 39.75 | 0.00 | 0.00 | 4.56 | 53.13 | 42.31 | 0.00 | 0.00 | 8.33 | 57.97 | 33.69 | 0.32 | 0.03 | 11.79 | 62.15 | 26.03 | 0.22 |

B. Bas = Below Basic, Bas. = Basic, Prof. = Proficient, Adv. = Advanced, N.T. = Not Test

* No data will display at the school or district level if the subgroup does not meet minimum size for reporting purposes.

Sioux Falls 49-5 | Memorial MS - 04

All Assessed: Math Grade 06

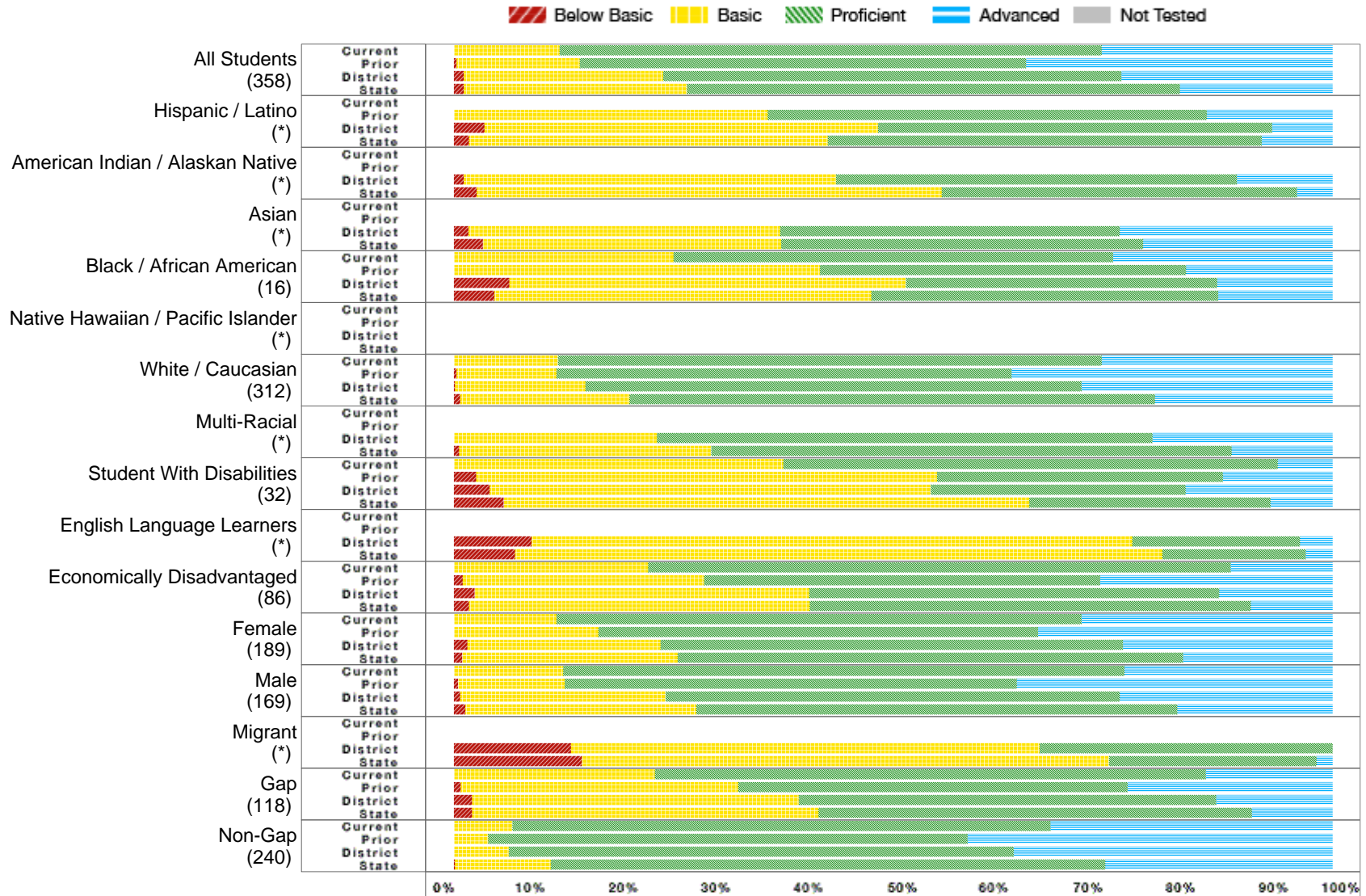

* No bar will display at the school or district level if the subgroup does not meet minimum size for reporting purposes.

Sioux Falls 49-5 | Memorial MS - 04

All Assessed: Math Grade 06 - Data Matrix

| | School Current Year | | | | | | School Prior Year | | | | | District Current Year | | | | | State Current Year | | | | |
|------------------------------------|---------------------|----------------|--------------|---------------|--------------|--------------|-------------------|--------------|---------------|--------------|--------------|-----------------------|--------------|---------------|--------------|--------------|--------------------|--------------|---------------|--------------|--------------|
| | Number Students | Percent B. Bas | Percent Bas. | Percent Prof. | Percent Adv. | Percent N.T. | Percent B. Bas | Percent Bas. | Percent Prof. | Percent Adv. | Percent N.T. | Percent B. Bas | Percent Bas. | Percent Prof. | Percent Adv. | Percent N.T. | Percent B. Bas | Percent Bas. | Percent Prof. | Percent Adv. | Percent N.T. |
| All Students | 358 | 0.00 | 12.01 | 61.73 | 26.26 | 0.00 | 0.27 | 14.01 | 50.82 | 34.89 | 0.00 | 1.09 | 22.71 | 52.16 | 24.04 | 0.06 | 1.11 | 25.43 | 56.11 | 17.35 | 0.16 |
| Hispanic / Latino | * | | | | | | 0.00 | 35.71 | 50.00 | 14.29 | 0.00 | 3.45 | 44.83 | 44.83 | 6.90 | 0.00 | 1.72 | 40.80 | 49.43 | 8.05 | 0.00 |
| American Indian / Alaskan Native | * | | | | | | | | | | | 1.09 | 42.39 | 45.65 | 10.87 | 0.00 | 2.61 | 52.90 | 40.45 | 4.04 | 0.50 |
| Asian | * | | | | | | | | | | | 1.61 | 35.48 | 38.71 | 24.19 | 0.00 | 3.27 | 33.99 | 41.18 | 21.57 | 0.00 |
| Black / African American | 16 | 0.00 | 25.00 | 50.00 | 25.00 | 0.00 | 0.00 | 41.67 | 41.67 | 16.67 | 0.00 | 6.29 | 45.14 | 35.43 | 13.14 | 0.57 | 4.60 | 42.91 | 39.46 | 13.03 | 0.38 |
| Native Hawaiian / Pacific Islander | * | | | | | | | | | | | | | | | | | | | | |
| White / Caucasian | 312 | 0.00 | 11.86 | 61.86 | 26.28 | 0.00 | 0.31 | 11.35 | 51.84 | 36.50 | 0.00 | 0.09 | 14.88 | 56.49 | 28.55 | 0.00 | 0.68 | 19.30 | 59.84 | 20.18 | 0.10 |
| Multi-Racial | * | | | | | | | | | | | 0.00 | 23.08 | 56.41 | 20.51 | 0.00 | 0.57 | 28.74 | 59.20 | 11.49 | 0.57 |
| Student With Disabilities | 32 | 0.00 | 37.50 | 56.25 | 6.25 | 0.00 | 2.50 | 52.50 | 32.50 | 12.50 | 0.00 | 4.07 | 50.23 | 28.96 | 16.74 | 0.00 | 5.63 | 59.87 | 27.46 | 7.05 | 0.17 |
| English Language Learners | * | | | | | | | | | | | 8.82 | 68.38 | 19.12 | 3.68 | 0.73 | 6.97 | 73.64 | 16.36 | 3.03 | 0.60 |
| Economically Disadvantaged | 86 | 0.00 | 22.09 | 66.28 | 11.63 | 0.00 | 0.98 | 27.45 | 45.10 | 26.47 | 0.00 | 2.37 | 38.03 | 46.71 | 12.89 | 0.13 | 1.70 | 38.76 | 50.25 | 9.30 | 0.25 |
| Female | 189 | 0.00 | 11.64 | 59.79 | 28.57 | 0.00 | 0.00 | 16.46 | 50.00 | 33.54 | 0.00 | 1.55 | 21.94 | 52.65 | 23.87 | 0.00 | 0.94 | 24.49 | 57.56 | 17.02 | 0.20 |
| Male | 169 | 0.00 | 12.43 | 63.91 | 23.67 | 0.00 | 0.49 | 12.14 | 51.46 | 35.92 | 0.00 | 0.69 | 23.39 | 51.72 | 24.20 | 0.11 | 1.27 | 26.33 | 54.73 | 17.67 | 0.12 |
| Migrant | * | | | | | | | | | | | 13.33 | 53.33 | 33.33 | 0.00 | 0.00 | 14.55 | 60.00 | 23.64 | 1.82 | 0.00 |
| Gap | 118 | 0.00 | 22.88 | 62.71 | 14.41 | 0.00 | 0.75 | 31.58 | 44.36 | 23.31 | 0.00 | 2.05 | 37.21 | 47.49 | 13.24 | 0.11 | 2.05 | 39.43 | 49.34 | 9.18 | 0.27 |
| Non-Gap | 240 | 0.00 | 6.67 | 61.25 | 32.08 | 0.00 | 0.00 | 3.90 | 54.55 | 41.56 | 0.00 | 0.00 | 6.23 | 57.46 | 36.32 | 0.00 | 0.13 | 10.87 | 63.15 | 25.85 | 0.07 |

B. Bas = Below Basic, Bas. = Basic, Prof. = Proficient, Adv. = Advanced, N.T. = Not Test

* No data will display at the school or district level if the subgroup does not meet minimum size for reporting purposes.

Sioux Falls 49-5 | Memorial MS - 04

All Assessed: Math Grade 07

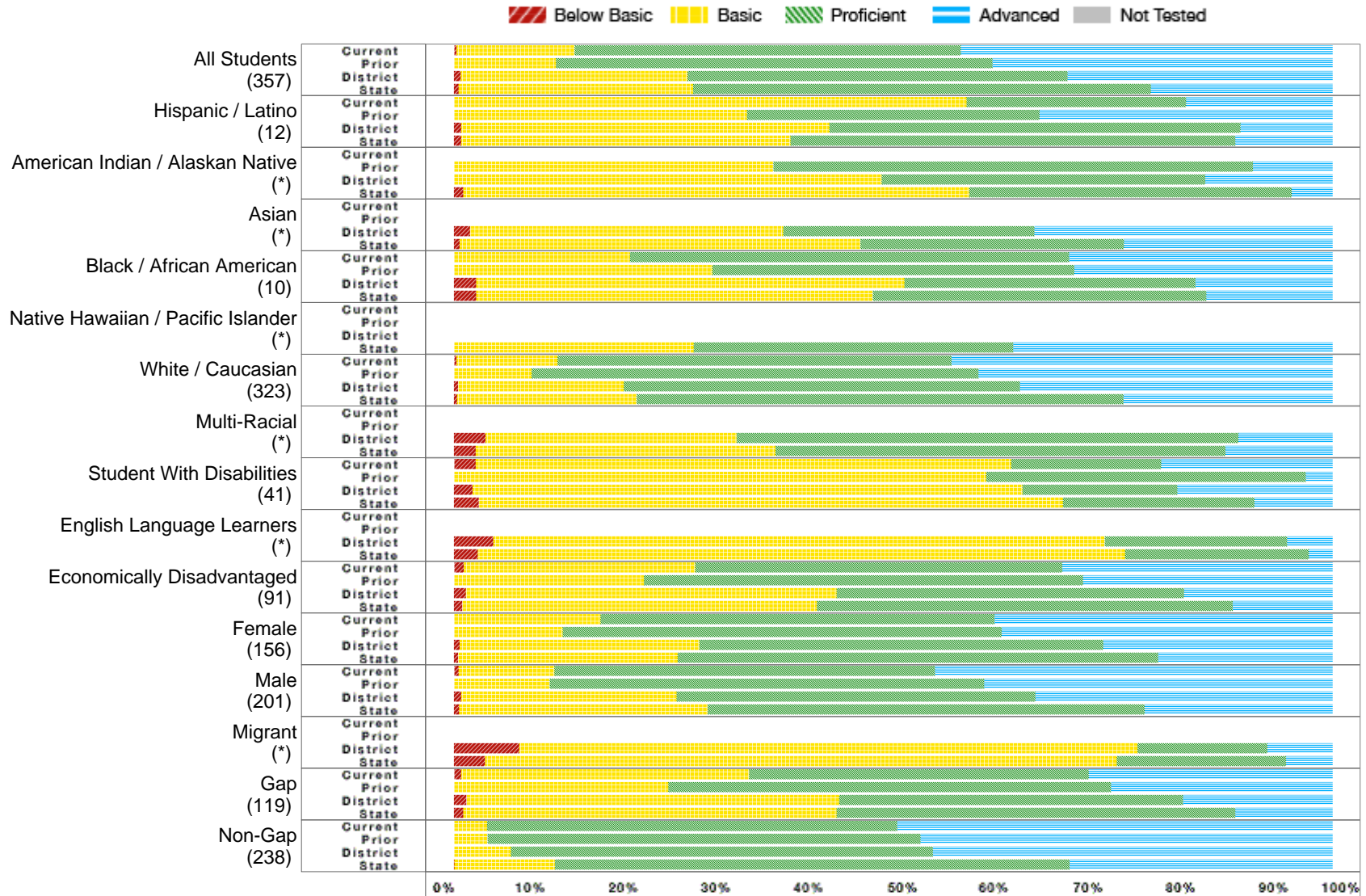

* No bar will display at the school or district level if the subgroup does not meet minimum size for reporting purposes.

Sioux Falls 49-5 | Memorial MS - 04

All Assessed: Math Grade 07 - Data Matrix

| | School Current Year | | | | | | School Prior Year | | | | | District Current Year | | | | | State Current Year | | | | |
|------------------------------------|---------------------|----------------|--------------|---------------|--------------|--------------|-------------------|--------------|---------------|--------------|--------------|-----------------------|--------------|---------------|--------------|--------------|--------------------|--------------|---------------|--------------|--------------|
| | Number Students | Percent B. Bas | Percent Bas. | Percent Prof. | Percent Adv. | Percent N.T. | Percent B. Bas | Percent Bas. | Percent Prof. | Percent Adv. | Percent N.T. | Percent B. Bas | Percent Bas. | Percent Prof. | Percent Adv. | Percent N.T. | Percent B. Bas | Percent Bas. | Percent Prof. | Percent Adv. | Percent N.T. |
| All Students | 357 | 0.28 | 13.45 | 43.98 | 42.30 | 0.00 | 0.00 | 11.61 | 49.70 | 38.69 | 0.30 | 0.75 | 25.82 | 43.25 | 30.18 | 0.12 | 0.52 | 26.71 | 52.10 | 20.66 | 0.20 |
| Hispanic / Latino | 12 | 0.00 | 58.33 | 25.00 | 16.67 | 0.00 | 0.00 | 33.33 | 33.33 | 33.33 | 10.00 | 0.81 | 41.94 | 46.77 | 10.48 | 0.00 | 0.81 | 37.47 | 50.67 | 11.05 | 0.54 |
| American Indian / Alaskan Native | * | | | | | | 0.00 | 36.36 | 54.55 | 9.09 | 0.00 | 0.00 | 48.68 | 36.84 | 14.47 | 0.00 | 1.07 | 57.54 | 36.75 | 4.64 | 0.53 |
| Asian | * | | | | | | | | | | | 1.79 | 35.71 | 28.57 | 33.93 | 0.00 | 0.63 | 45.63 | 30.00 | 23.75 | 0.62 |
| Black / African American | 10 | 0.00 | 20.00 | 50.00 | 30.00 | 0.00 | 0.00 | 29.41 | 41.18 | 29.41 | 0.00 | 2.50 | 48.75 | 33.13 | 15.63 | 0.00 | 2.53 | 45.15 | 37.97 | 14.35 | 0.00 |
| Native Hawaiian / Pacific Islander | * | | | | | | | | | | | | | | | | 0.00 | 27.27 | 36.36 | 36.36 | 0.00 |
| White / Caucasian | 323 | 0.31 | 11.46 | 44.89 | 43.34 | 0.00 | 0.00 | 8.83 | 50.88 | 40.28 | 0.00 | 0.43 | 18.92 | 45.06 | 35.60 | 0.17 | 0.32 | 20.46 | 55.41 | 23.81 | 0.13 |
| Multi-Racial | * | | | | | | | | | | | 3.57 | 28.57 | 57.14 | 10.71 | 0.00 | 2.44 | 34.15 | 51.22 | 12.20 | 0.00 |
| Student With Disabilities | 41 | 2.44 | 60.98 | 17.07 | 19.51 | 0.00 | 0.00 | 60.61 | 36.36 | 3.03 | 0.00 | 2.10 | 62.61 | 17.65 | 17.65 | 0.00 | 2.81 | 66.52 | 21.79 | 8.88 | 0.44 |
| English Language Learners | * | | | | | | | | | | | 4.44 | 69.63 | 20.74 | 5.19 | 0.00 | 2.73 | 73.64 | 20.91 | 2.73 | 0.30 |
| Economically Disadvantaged | 91 | 1.10 | 26.37 | 41.76 | 30.77 | 0.00 | 0.00 | 21.59 | 50.00 | 28.41 | 0.00 | 1.35 | 42.22 | 39.51 | 16.91 | 0.00 | 0.92 | 40.37 | 47.31 | 11.39 | 0.20 |
| Female | 156 | 0.00 | 16.67 | 44.87 | 38.46 | 0.00 | 0.00 | 12.35 | 50.00 | 37.65 | 0.61 | 0.66 | 27.27 | 45.98 | 26.09 | 0.13 | 0.43 | 25.03 | 54.67 | 19.86 | 0.17 |
| Male | 201 | 0.50 | 10.95 | 43.28 | 45.27 | 0.00 | 0.00 | 10.92 | 49.43 | 39.66 | 0.00 | 0.83 | 24.53 | 40.80 | 33.84 | 0.12 | 0.60 | 28.26 | 49.74 | 21.40 | 0.22 |
| Migrant | * | | | | | | | | | | | 7.41 | 70.37 | 14.81 | 7.41 | 0.00 | 3.51 | 71.93 | 19.30 | 5.26 | 0.00 |
| Gap | 119 | 0.84 | 32.77 | 38.66 | 27.73 | 0.00 | 0.00 | 24.41 | 50.39 | 25.20 | 0.78 | 1.39 | 42.48 | 39.12 | 17.01 | 0.00 | 1.04 | 42.52 | 45.36 | 11.08 | 0.30 |
| Non-Gap | 238 | 0.00 | 3.78 | 46.64 | 49.58 | 0.00 | 0.00 | 3.83 | 49.28 | 46.89 | 0.00 | 0.00 | 6.46 | 48.05 | 45.49 | 0.27 | 0.02 | 11.44 | 58.62 | 29.92 | 0.10 |

B. Bas = Below Basic, Bas. = Basic, Prof. = Proficient, Adv. = Advanced, N.T. = Not Test

* No data will display at the school or district level if the subgroup does not meet minimum size for reporting purposes.

Sioux Falls 49-5 | Memorial MS - 04

All Assessed: Math Grade 08

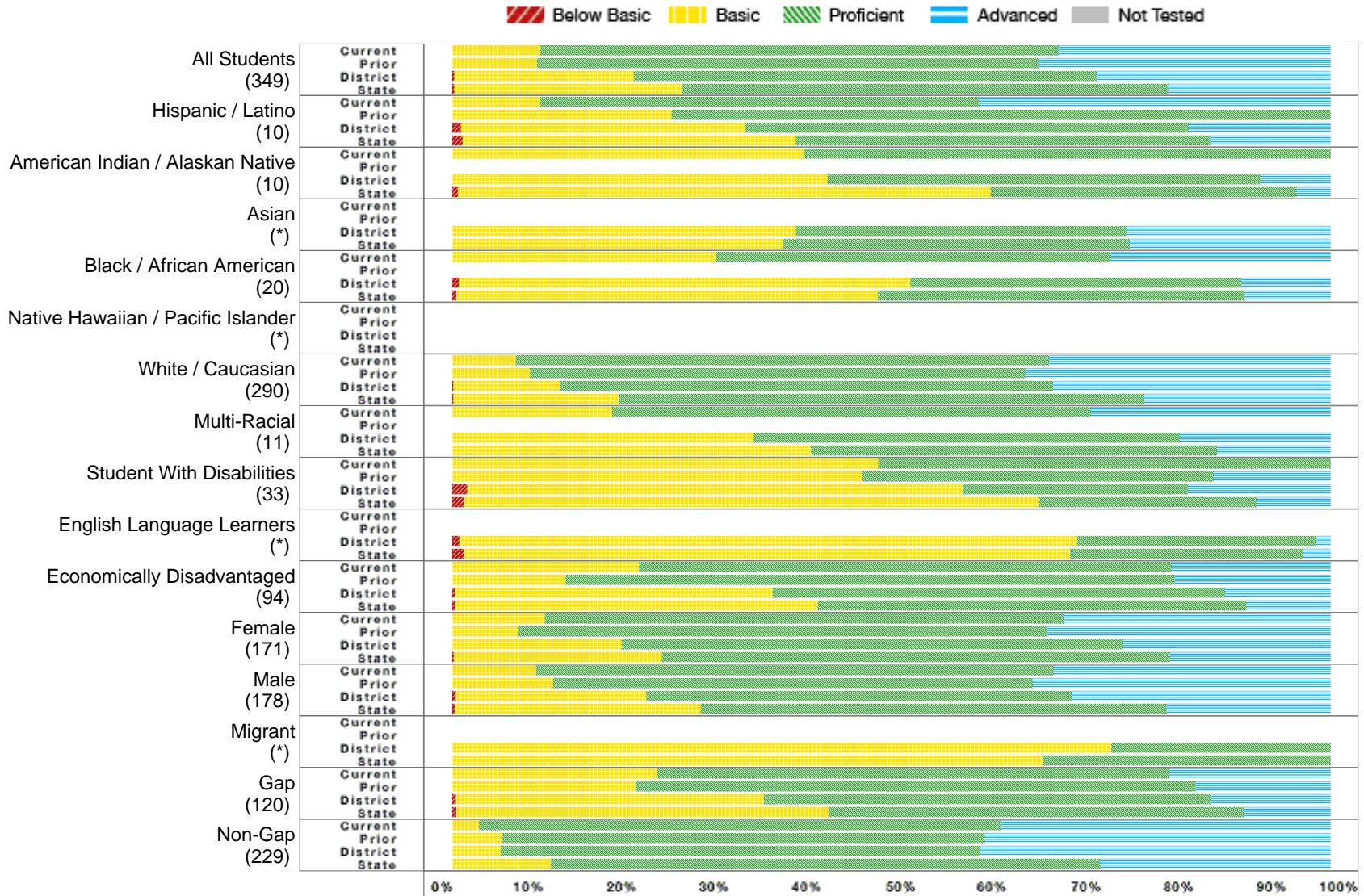

* No bar will display at the school or district level if the subgroup does not meet minimum size for reporting purposes.

Sioux Falls 49-5 | Memorial MS - 04

All Assessed: Math Grade 08 - Data Matrix

| | School Current Year | | | | | | School Prior Year | | | | | District Current Year | | | | | State Current Year | | | | |
|------------------------------------|---------------------|----------------|--------------|---------------|--------------|--------------|-------------------|--------------|---------------|--------------|--------------|-----------------------|--------------|---------------|--------------|--------------|--------------------|--------------|---------------|--------------|--------------|
| | Number Students | Percent B. Bas | Percent Bas. | Percent Prof. | Percent Adv. | Percent N.T. | Percent B. Bas | Percent Bas. | Percent Prof. | Percent Adv. | Percent N.T. | Percent B. Bas | Percent Bas. | Percent Prof. | Percent Adv. | Percent N.T. | Percent B. Bas | Percent Bas. | Percent Prof. | Percent Adv. | Percent N.T. |
| All Students | 349 | 0.00 | 10.03 | 59.03 | 30.95 | 0.00 | 0.00 | 9.63 | 57.22 | 33.14 | 0.00 | 0.20 | 20.51 | 52.73 | 26.56 | 0.19 | 0.22 | 25.93 | 55.36 | 18.49 | 0.39 |
| Hispanic / Latino | 10 | 0.00 | 10.00 | 50.00 | 40.00 | 0.00 | 0.00 | 25.00 | 75.00 | 0.00 | 0.00 | 1.01 | 32.32 | 50.51 | 16.16 | 1.00 | 1.14 | 38.00 | 47.14 | 13.71 | 0.85 |
| American Indian / Alaskan Native | 10 | 0.00 | 40.00 | 60.00 | 0.00 | 0.00 | | | | | | 0.00 | 42.70 | 49.44 | 7.87 | 2.20 | 0.62 | 60.69 | 34.81 | 3.89 | 0.96 |
| Asian | * | | | | | | | | | | | 0.00 | 39.13 | 37.68 | 23.19 | 0.00 | 0.00 | 37.65 | 39.51 | 22.84 | 0.00 |
| Black / African American | 20 | 0.00 | 30.00 | 45.00 | 25.00 | 0.00 | | | | | | 0.72 | 51.45 | 37.68 | 10.14 | 0.00 | 0.44 | 48.00 | 41.78 | 9.78 | 0.00 |
| Native Hawaiian / Pacific Islander | * | | | | | | | | | | | | | | | | | | | | |
| White / Caucasian | 290 | 0.00 | 7.24 | 60.69 | 32.07 | 0.00 | 0.00 | 8.83 | 56.47 | 34.70 | 0.00 | 0.09 | 12.21 | 56.15 | 31.56 | 0.00 | 0.12 | 18.84 | 59.82 | 21.22 | 0.29 |
| Multi-Racial | 11 | 0.00 | 18.18 | 54.55 | 27.27 | 0.00 | | | | | | 0.00 | 34.29 | 48.57 | 17.14 | 0.00 | 0.00 | 40.82 | 46.26 | 12.93 | 0.68 |
| Student With Disabilities | 33 | 0.00 | 48.48 | 51.52 | 0.00 | 0.00 | 0.00 | 46.67 | 40.00 | 13.33 | 0.00 | 1.68 | 56.42 | 25.70 | 16.20 | 0.00 | 1.34 | 65.43 | 24.83 | 8.40 | 0.38 |
| English Language Learners | * | | | | | | | | | | | 0.83 | 70.25 | 27.27 | 1.65 | 0.00 | 1.35 | 69.02 | 26.60 | 3.03 | 1.33 |
| Economically Disadvantaged | 94 | 0.00 | 21.28 | 60.64 | 18.09 | 0.00 | 0.00 | 12.90 | 69.35 | 17.74 | 0.00 | 0.30 | 36.19 | 51.50 | 12.01 | 0.45 | 0.35 | 41.26 | 48.86 | 9.53 | 0.54 |
| Female | 171 | 0.00 | 10.53 | 59.06 | 30.41 | 0.00 | 0.00 | 7.45 | 60.25 | 32.30 | 0.00 | 0.00 | 19.25 | 57.20 | 23.55 | 0.13 | 0.18 | 23.68 | 57.87 | 18.27 | 0.44 |
| Male | 178 | 0.00 | 9.55 | 58.99 | 31.46 | 0.00 | 0.00 | 11.46 | 54.69 | 33.85 | 0.00 | 0.38 | 21.69 | 48.55 | 29.38 | 0.25 | 0.26 | 28.00 | 53.06 | 18.68 | 0.34 |
| Migrant | * | | | | | | | | | | | 0.00 | 75.00 | 25.00 | 0.00 | 0.00 | 0.00 | 67.24 | 32.76 | 0.00 | 0.00 |
| Gap | 120 | 0.00 | 23.33 | 58.33 | 18.33 | 0.00 | 0.00 | 20.88 | 63.74 | 15.38 | 0.00 | 0.39 | 35.09 | 50.90 | 13.62 | 0.38 | 0.47 | 42.35 | 47.36 | 9.82 | 0.53 |
| Non-Gap | 229 | 0.00 | 3.06 | 59.39 | 37.55 | 0.00 | 0.00 | 5.73 | 54.96 | 39.31 | 0.00 | 0.00 | 5.54 | 54.62 | 39.84 | 0.00 | 0.00 | 11.23 | 62.52 | 26.25 | 0.28 |

B. Bas = Below Basic, Bas. = Basic, Prof. = Proficient, Adv. = Advanced, N.T. = Not Test

* No data will display at the school or district level if the subgroup does not meet minimum size for reporting purposes.

Sioux Falls 49-5 | Memorial MS - 04

All Assessed: Science All Grades

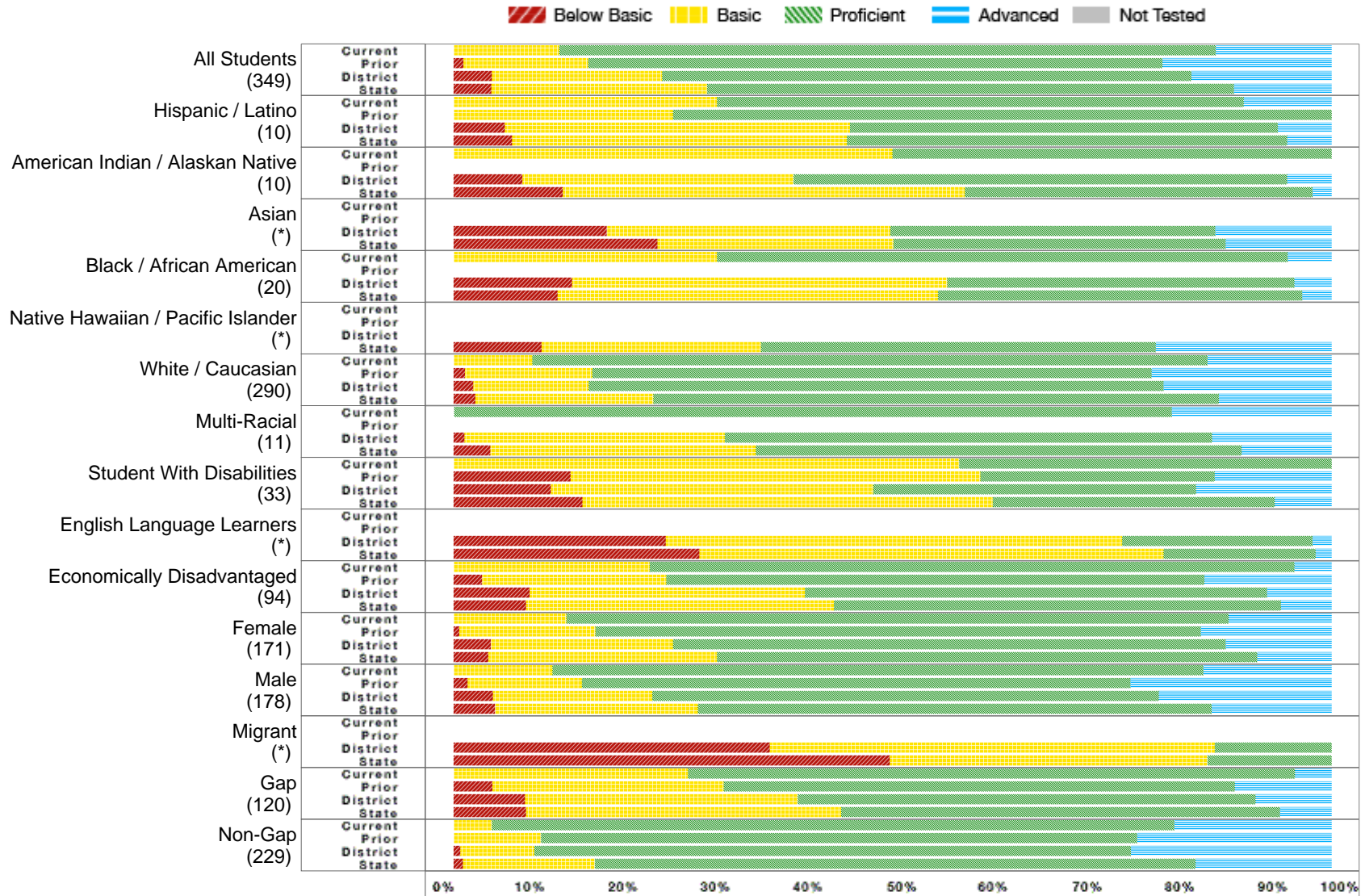

* No bar will display at the school or district level if the subgroup does not meet minimum size for reporting purposes.

Sioux Falls 49-5 | Memorial MS - 04

All Assessed: Science All Grades - Data Matrix

| | School Current Year | | | | | | School Prior Year | | | | | District Current Year | | | | | State Current Year | | | | |
|------------------------------------|---------------------|----------------|--------------|---------------|--------------|--------------|-------------------|--------------|---------------|--------------|--------------|-----------------------|--------------|---------------|--------------|--------------|--------------------|--------------|---------------|--------------|--------------|
| | Number Students | Percent B. Bas | Percent Bas. | Percent Prof. | Percent Adv. | Percent N.T. | Percent B. Bas | Percent Bas. | Percent Prof. | Percent Adv. | Percent N.T. | Percent B. Bas | Percent Bas. | Percent Prof. | Percent Adv. | Percent N.T. | Percent B. Bas | Percent Bas. | Percent Prof. | Percent Adv. | Percent N.T. |
| All Students | 349 | 0.00 | 12.03 | 74.79 | 13.18 | 0.00 | 1.13 | 14.16 | 65.44 | 19.26 | 0.00 | 4.34 | 19.43 | 60.29 | 15.94 | 0.91 | 4.32 | 24.56 | 60.00 | 11.12 | 0.63 |
| Hispanic / Latino | 10 | 0.00 | 30.00 | 60.00 | 10.00 | 0.00 | 0.00 | 25.00 | 75.00 | 0.00 | 0.00 | 5.81 | 39.35 | 48.71 | 6.13 | 0.96 | 6.62 | 38.17 | 50.16 | 5.05 | 0.83 |
| American Indian / Alaskan Native | 10 | 0.00 | 50.00 | 50.00 | 0.00 | 0.00 | | | | | | 7.83 | 30.88 | 56.22 | 5.07 | 4.41 | 12.43 | 45.80 | 39.57 | 2.20 | 1.71 |
| Asian | * | | | | | | | | | | | 17.46 | 32.28 | 37.04 | 13.23 | 0.53 | 23.23 | 26.88 | 37.85 | 12.04 | 0.64 |
| Black / African American | 20 | 0.00 | 30.00 | 65.00 | 5.00 | 0.00 | | | | | | 13.46 | 42.74 | 39.58 | 4.22 | 0.26 | 11.86 | 43.27 | 41.51 | 3.37 | 0.64 |
| Native Hawaiian / Pacific Islander | * | | | | | | | | | | | | | | | | 10.00 | 25.00 | 45.00 | 20.00 | 0.00 |
| White / Caucasian | 290 | 0.00 | 8.97 | 76.90 | 14.14 | 0.00 | 1.26 | 14.51 | 63.72 | 20.50 | 0.00 | 2.25 | 13.14 | 65.47 | 19.14 | 0.75 | 2.45 | 20.28 | 64.42 | 12.85 | 0.47 |
| Multi-Racial | 11 | 0.00 | 0.00 | 81.82 | 18.18 | 0.00 | | | | | | 1.23 | 29.63 | 55.56 | 13.58 | 1.22 | 4.19 | 30.23 | 55.35 | 10.23 | 0.46 |
| Student With Disabilities | 33 | 0.00 | 57.58 | 42.42 | 0.00 | 0.00 | 13.33 | 46.67 | 26.67 | 13.33 | 0.00 | 11.09 | 36.73 | 36.73 | 15.45 | 0.72 | 14.64 | 46.74 | 32.13 | 6.48 | 0.90 |
| English Language Learners | * | | | | | | | | | | | 24.15 | 52.01 | 21.67 | 2.17 | 0.92 | 27.97 | 52.87 | 17.37 | 1.79 | 1.51 |
| Economically Disadvantaged | 94 | 0.00 | 22.34 | 73.40 | 4.26 | 0.00 | 3.23 | 20.97 | 61.29 | 14.52 | 0.00 | 8.65 | 31.39 | 52.59 | 7.38 | 1.36 | 8.22 | 35.07 | 50.94 | 5.77 | 0.81 |
| Female | 171 | 0.00 | 12.87 | 75.44 | 11.70 | 0.00 | 0.62 | 15.53 | 68.94 | 14.91 | 0.00 | 4.20 | 20.79 | 62.95 | 12.06 | 0.91 | 3.93 | 26.04 | 61.58 | 8.45 | 0.61 |
| Male | 178 | 0.00 | 11.24 | 74.16 | 14.61 | 0.00 | 1.56 | 13.02 | 62.50 | 22.92 | 0.00 | 4.47 | 18.13 | 57.73 | 19.67 | 0.91 | 4.69 | 23.15 | 58.50 | 13.66 | 0.65 |
| Migrant | * | | | | | | | | | | | 36.00 | 50.67 | 13.33 | 0.00 | 1.32 | 49.69 | 36.20 | 14.11 | 0.00 | 0.61 |
| Gap | 120 | 0.00 | 26.67 | 69.17 | 4.17 | 0.00 | 4.40 | 26.37 | 58.24 | 10.99 | 0.00 | 8.15 | 31.06 | 52.14 | 8.65 | 1.23 | 8.24 | 35.91 | 49.98 | 5.88 | 0.91 |
| Non-Gap | 229 | 0.00 | 4.37 | 77.73 | 17.90 | 0.00 | 0.00 | 9.92 | 67.94 | 22.14 | 0.00 | 0.74 | 8.44 | 67.99 | 22.84 | 0.61 | 1.03 | 15.04 | 68.41 | 15.51 | 0.40 |

B. Bas = Below Basic, Bas. = Basic, Prof. = Proficient, Adv. = Advanced, N.T. = Not Test

* No data will display at the school or district level if the subgroup does not meet minimum size for reporting purposes.

Sioux Falls 49-5 | Memorial MS - 04

All Assessed: Science Grade 08

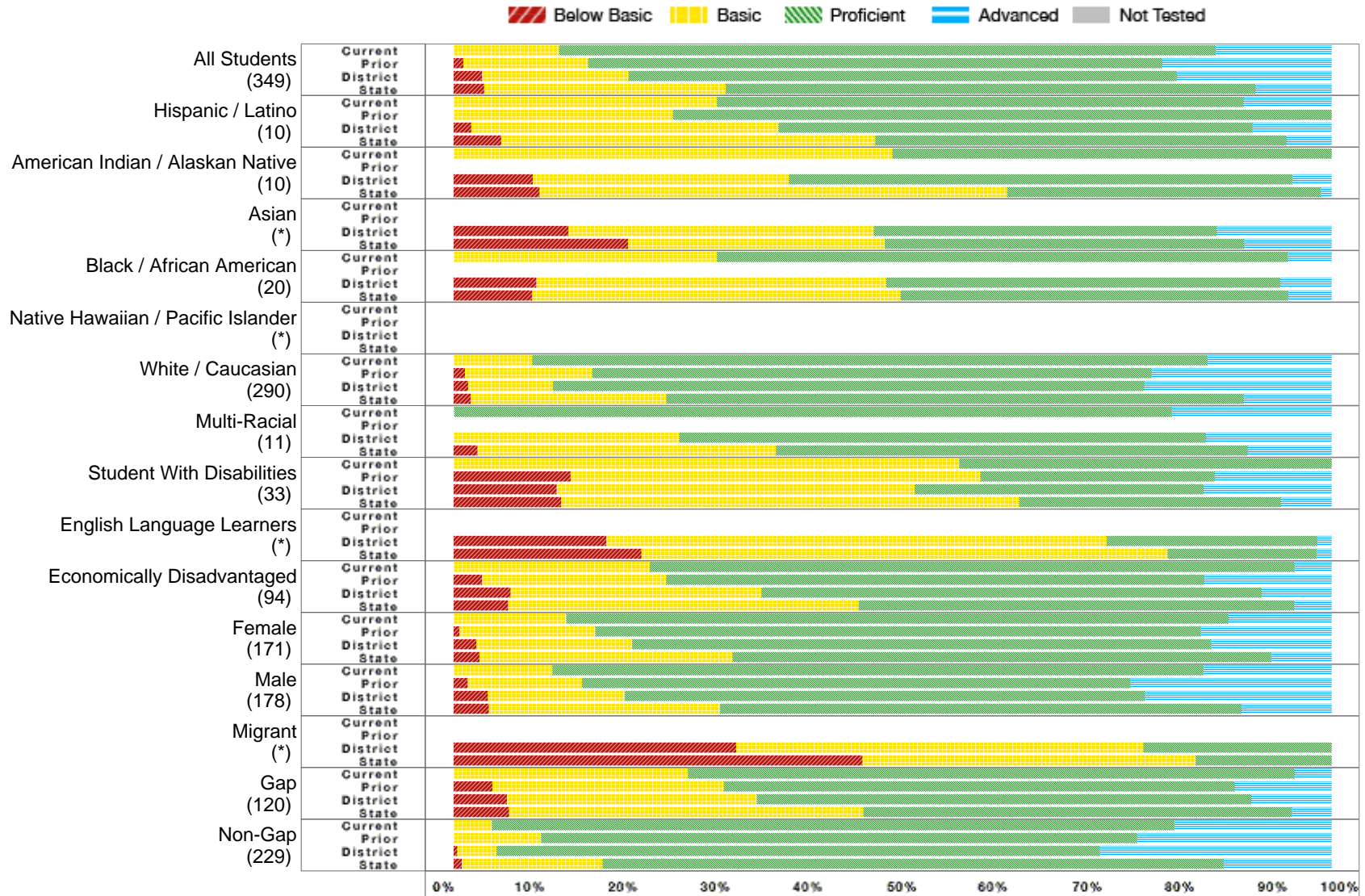

* No bar will display at the school or district level if the subgroup does not meet minimum size for reporting purposes.

Sioux Falls 49-5 | Memorial MS - 04

All Assessed: Science Grade 08 - Data Matrix

| | School Current Year | | | | | | School Prior Year | | | | | District Current Year | | | | | State Current Year | | | | |
|------------------------------------|---------------------|----------------|--------------|---------------|--------------|--------------|-------------------|--------------|---------------|--------------|--------------|-----------------------|--------------|---------------|--------------|--------------|--------------------|--------------|---------------|--------------|--------------|
| | Number Students | Percent B. Bas | Percent Bas. | Percent Prof. | Percent Adv. | Percent N.T. | Percent B. Bas | Percent Bas. | Percent Prof. | Percent Adv. | Percent N.T. | Percent B. Bas | Percent Bas. | Percent Prof. | Percent Adv. | Percent N.T. | Percent B. Bas | Percent Bas. | Percent Prof. | Percent Adv. | Percent N.T. |
| All Students | 349 | 0.00 | 12.03 | 74.79 | 13.18 | 0.00 | 1.13 | 14.16 | 65.44 | 19.26 | 0.00 | 3.25 | 16.66 | 62.46 | 17.63 | 0.13 | 3.47 | 27.55 | 60.36 | 8.63 | 0.49 |
| Hispanic / Latino | 10 | 0.00 | 30.00 | 60.00 | 10.00 | 0.00 | 0.00 | 25.00 | 75.00 | 0.00 | 0.00 | 2.00 | 35.00 | 54.00 | 9.00 | 0.00 | 5.43 | 42.57 | 46.86 | 5.14 | 0.85 |
| American Indian / Alaskan Native | 10 | 0.00 | 50.00 | 50.00 | 0.00 | 0.00 | | | | | | 8.99 | 29.21 | 57.30 | 4.49 | 2.20 | 9.74 | 53.32 | 35.70 | 1.24 | 1.22 |
| Asian | * | | | | | | | | | | | 13.04 | 34.78 | 39.13 | 13.04 | 0.00 | 19.88 | 29.19 | 40.99 | 9.94 | 0.62 |
| Black / African American | 20 | 0.00 | 30.00 | 65.00 | 5.00 | 0.00 | | | | | | 9.42 | 39.86 | 44.93 | 5.80 | 0.00 | 8.93 | 41.96 | 44.20 | 4.91 | 0.44 |
| Native Hawaiian / Pacific Islander | * | | | | | | | | | | | | | | | | | | | | |
| White / Caucasian | 290 | 0.00 | 8.97 | 76.90 | 14.14 | 0.00 | 1.26 | 14.51 | 63.72 | 20.50 | 0.00 | 1.63 | 9.67 | 67.36 | 21.34 | 0.00 | 1.91 | 22.31 | 65.80 | 9.99 | 0.36 |
| Multi-Racial | 11 | 0.00 | 0.00 | 81.82 | 18.18 | 0.00 | | | | | | 0.00 | 25.71 | 60.00 | 14.29 | 0.00 | 2.72 | 34.01 | 53.74 | 9.52 | 0.68 |
| Student With Disabilities | 33 | 0.00 | 57.58 | 42.42 | 0.00 | 0.00 | 13.33 | 46.67 | 26.67 | 13.33 | 0.00 | 11.73 | 40.78 | 32.96 | 14.53 | 0.00 | 12.24 | 52.20 | 29.83 | 5.74 | 0.48 |
| English Language Learners | * | | | | | | | | | | | 17.36 | 57.02 | 23.97 | 1.65 | 0.00 | 21.36 | 60.00 | 16.95 | 1.69 | 1.99 |
| Economically Disadvantaged | 94 | 0.00 | 22.34 | 73.40 | 4.26 | 0.00 | 3.23 | 20.97 | 61.29 | 14.52 | 0.00 | 6.45 | 28.64 | 56.97 | 7.95 | 0.30 | 6.17 | 39.98 | 49.61 | 4.23 | 0.64 |
| Female | 171 | 0.00 | 12.87 | 75.44 | 11.70 | 0.00 | 0.62 | 15.53 | 68.94 | 14.91 | 0.00 | 2.56 | 17.77 | 65.95 | 13.73 | 0.13 | 2.92 | 28.85 | 61.37 | 6.87 | 0.53 |
| Male | 178 | 0.00 | 11.24 | 74.16 | 14.61 | 0.00 | 1.56 | 13.02 | 62.50 | 22.92 | 0.00 | 3.90 | 15.62 | 59.19 | 21.28 | 0.13 | 3.98 | 26.35 | 59.43 | 10.24 | 0.46 |
| Migrant | * | | | | | | | | | | | 32.14 | 46.43 | 21.43 | 0.00 | 0.00 | 46.55 | 37.93 | 15.52 | 0.00 | 0.00 |
| Gap | 120 | 0.00 | 26.67 | 69.17 | 4.17 | 0.00 | 4.40 | 26.37 | 58.24 | 10.99 | 0.00 | 6.03 | 28.50 | 56.35 | 9.11 | 0.26 | 6.29 | 40.40 | 48.80 | 4.50 | 0.69 |
| Non-Gap | 229 | 0.00 | 4.37 | 77.73 | 17.90 | 0.00 | 0.00 | 9.92 | 67.94 | 22.14 | 0.00 | 0.40 | 4.49 | 68.73 | 26.39 | 0.00 | 0.94 | 16.05 | 70.69 | 12.32 | 0.34 |

B. Bas = Below Basic, Bas. = Basic, Prof. = Proficient, Adv. = Advanced, N.T. = Not Test

* No data will display at the school or district level if the subgroup does not meet minimum size for reporting purposes.