

Sioux Falls 49-5 | Jefferson Elem - 24

School Classification: Progressing

Title I Designation: Non Title I

Performance Indicators

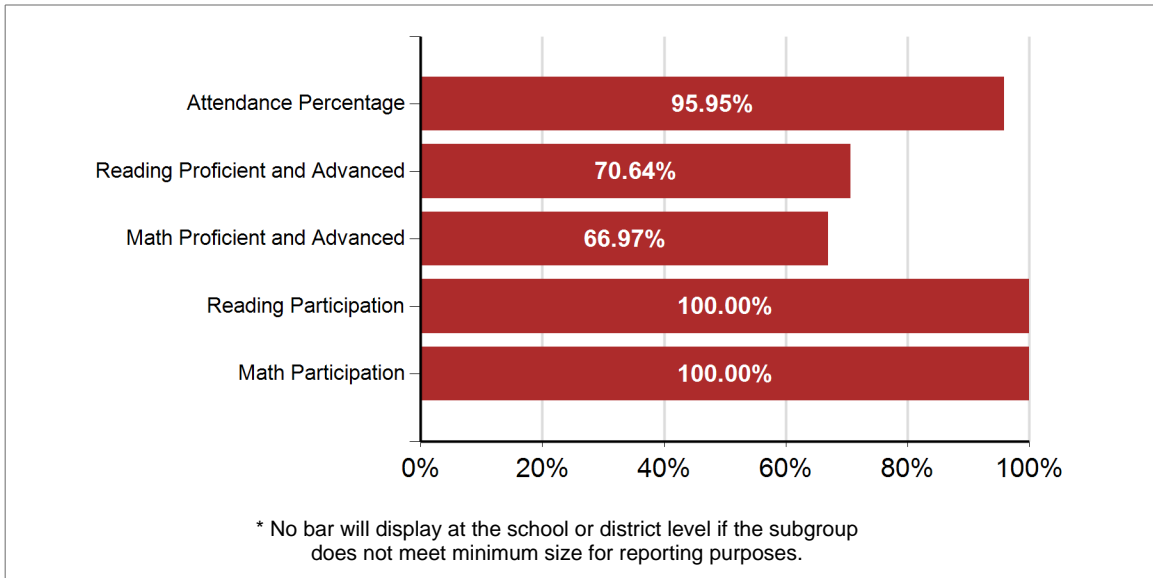

School Performance Index

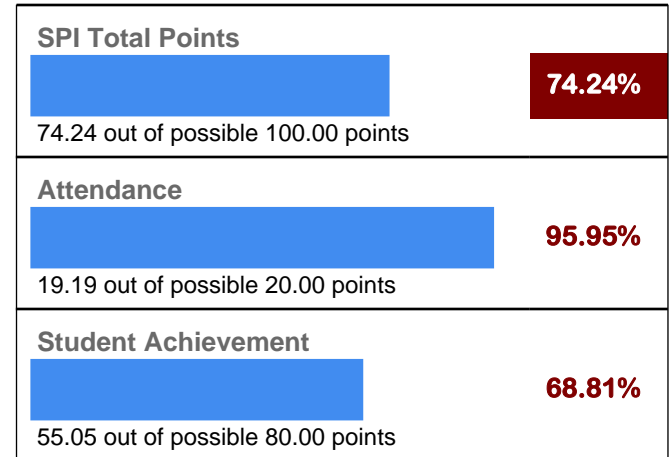

Sioux Falls 49-5 | Jefferson Elem - 24

Staffing

Core Classes Taught by Highly Qualified Teachers

Number of Core Content Classes	61
Percent of Classes taught by Highly Qualified Teachers	100.00%
Percent of Classes not taught by Highly Qualified Teachers	0.00%

It has been determined that South Dakota does not offer an Emergency or Provisional License. This information is therefore not being reported.

Teachers	14.76
Average Years of Experience	10
Percent with Advanced Degrees	27.78%

Degrees Earned

-  Bachelors
-  Doctorate
-  Masters
-  Specialist

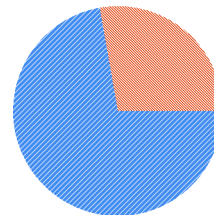

Student Population

**Race/Ethnicity
Percent of Tested Population**

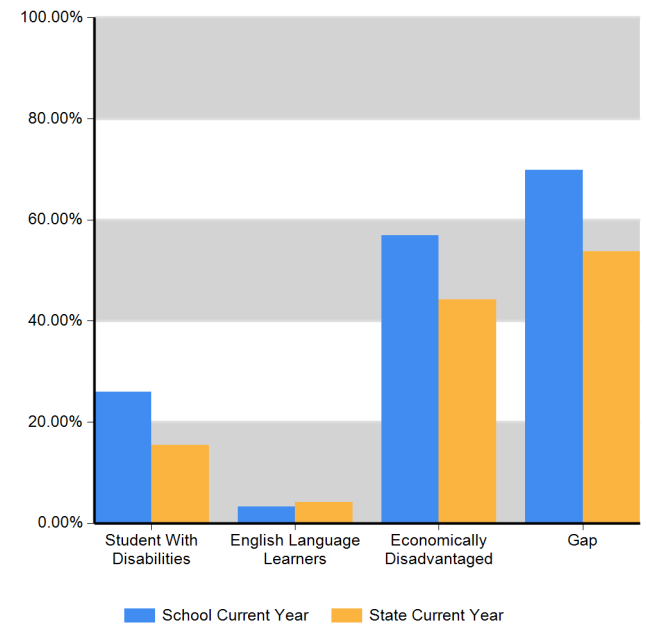
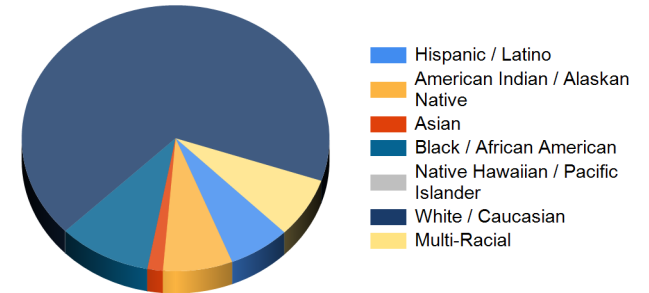

Sioux Falls 49-5 | Jefferson Elem - 24

Student Achievement: Reading Proficient and Advanced Percentage

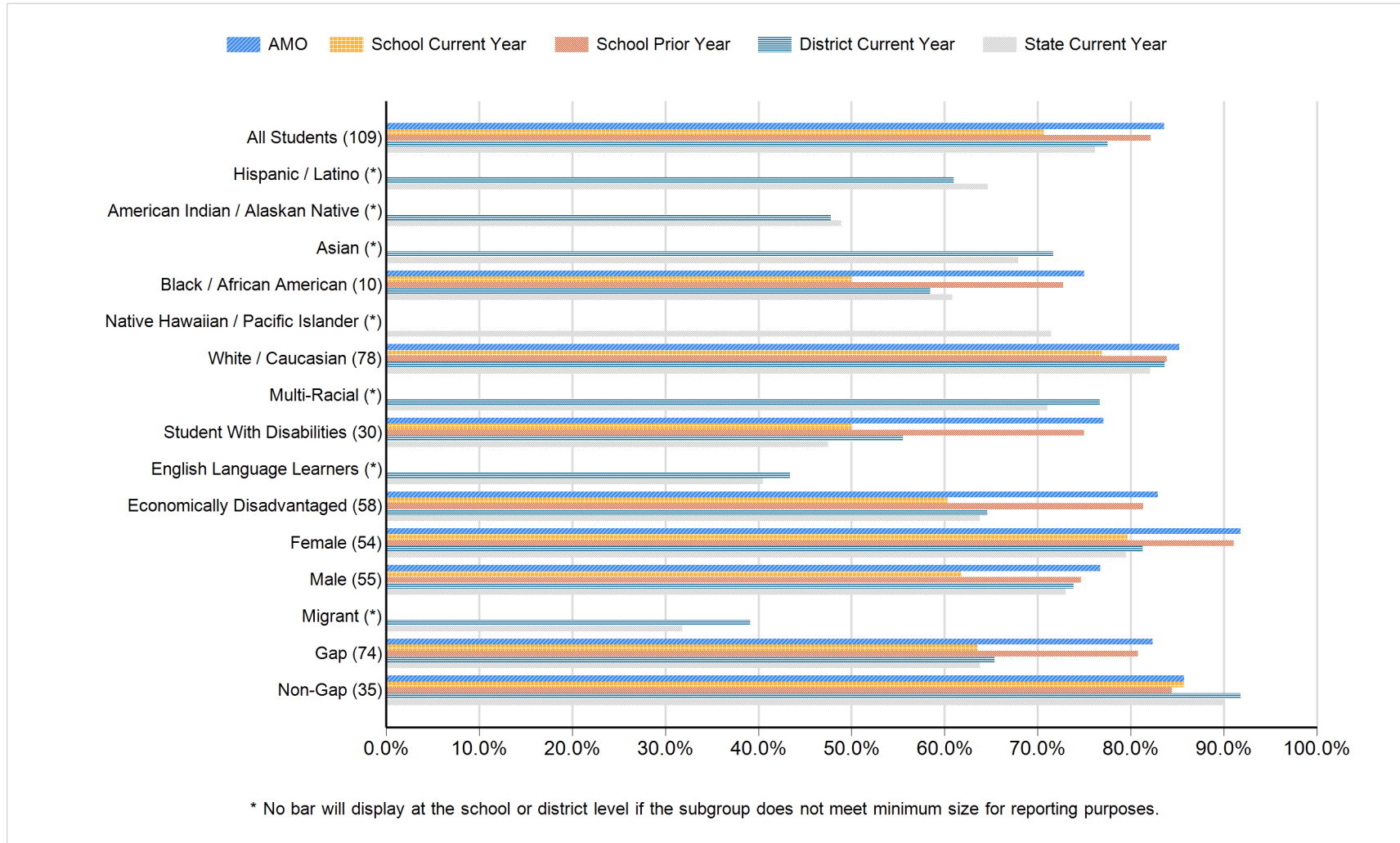

Sioux Falls 49-5 | Jefferson Elem - 24

Student Achievement: Reading Proficient and Advanced Percentage - Data Matrix

Subgroup	Number of Students	AMO	School Current Year	School Prior Year	District Current Year	State Current Year
		Proficient and Advanced Percentage	Proficient and Advanced Percentage	Proficient and Advanced Percentage	Proficient and Advanced Percentage	Proficient and Advanced Percentage
All Students	109	83.60	70.64	82.11	77.51	76.18
Hispanic / Latino	*				61.00	64.66
American Indian / Alaskan Native	*				47.79	48.90
Asian	*				71.69	67.91
Black / African American	10	75.00	50.00	72.73	58.44	60.81
Native Hawaiian / Pacific Islander	*					71.43
White / Caucasian	78	85.21	76.92	83.87	83.63	82.06
Multi-Racial	*				76.70	71.05
Student With Disabilities	30	77.08	50.00	75.00	55.54	47.48
English Language Learners	*				43.37	40.50
Economically Disadvantaged	58	82.91	60.34	81.36	64.60	63.78
Female	54	91.81	79.63	91.07	81.31	79.48
Male	55	76.74	61.82	74.63	73.89	73.03
Migrant	*				39.13	31.82
Gap	74	82.37	63.51	80.77	65.36	63.82
Non-Gap	35	85.74	85.71	84.44	91.81	89.96

* No data will display at the school or district level if the subgroup does not meet minimum size for reporting purposes.

Sioux Falls 49-5 | Jefferson Elem - 24

Student Achievement: Reading Participation Percentage

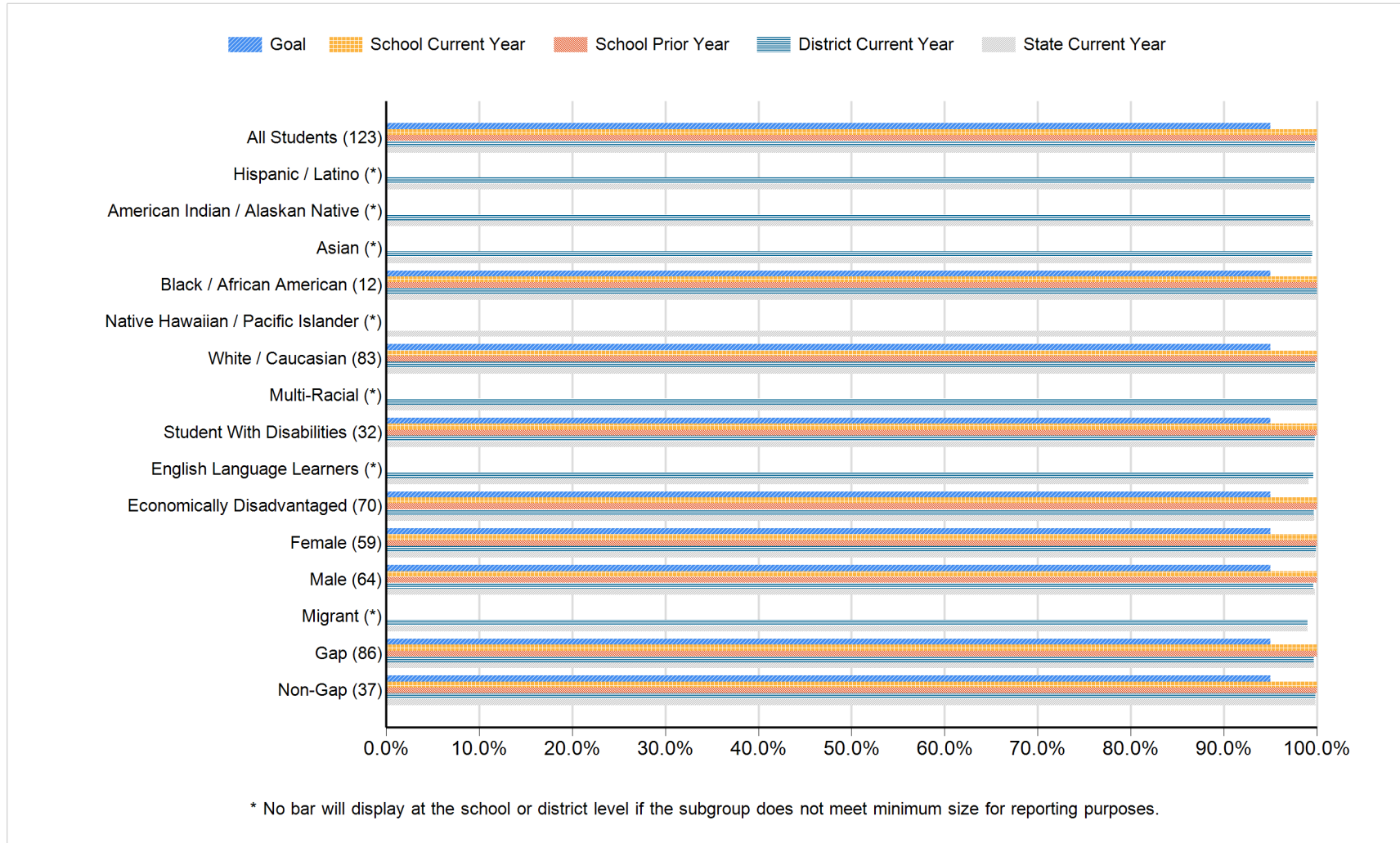

Sioux Falls 49-5 | Jefferson Elem - 24

Student Achievement: Reading Participation Percentage - Data Matrix

Subgroup	Number of Students	Goal Participation Percentage	School Current Year Participation Percentage	School Prior Year Participation Percentage	District Current Year Participation Percentage	State Current Year Participation Percentage
All Students	123	95.00	100.00	100.00	99.76	99.79
Hispanic / Latino	*				99.74	99.35
American Indian / Alaskan Native	*				99.29	99.61
Asian	*				99.48	99.40
Black / African American	12	95.00	100.00	100.00	100.00	100.00
Native Hawaiian / Pacific Islander	*					100.00
White / Caucasian	83	95.00	100.00	100.00	99.78	99.84
Multi-Racial	*				100.00	100.00
Student With Disabilities	32	95.00	100.00	100.00	99.79	99.71
English Language Learners	*				99.59	99.10
Economically Disadvantaged	70	95.00	100.00	100.00	99.67	99.74
Female	59	95.00	100.00	100.00	99.92	99.82
Male	64	95.00	100.00	100.00	99.61	99.77
Migrant	*				98.98	98.98
Gap	86	95.00	100.00	100.00	99.69	99.73
Non-Gap	37	95.00	100.00	100.00	99.86	99.86

* No data will display at the school or district level if the subgroup does not meet minimum size for reporting purposes.

Sioux Falls 49-5 | Jefferson Elem - 24

Student Achievement: Math Proficient and Advanced Percentage

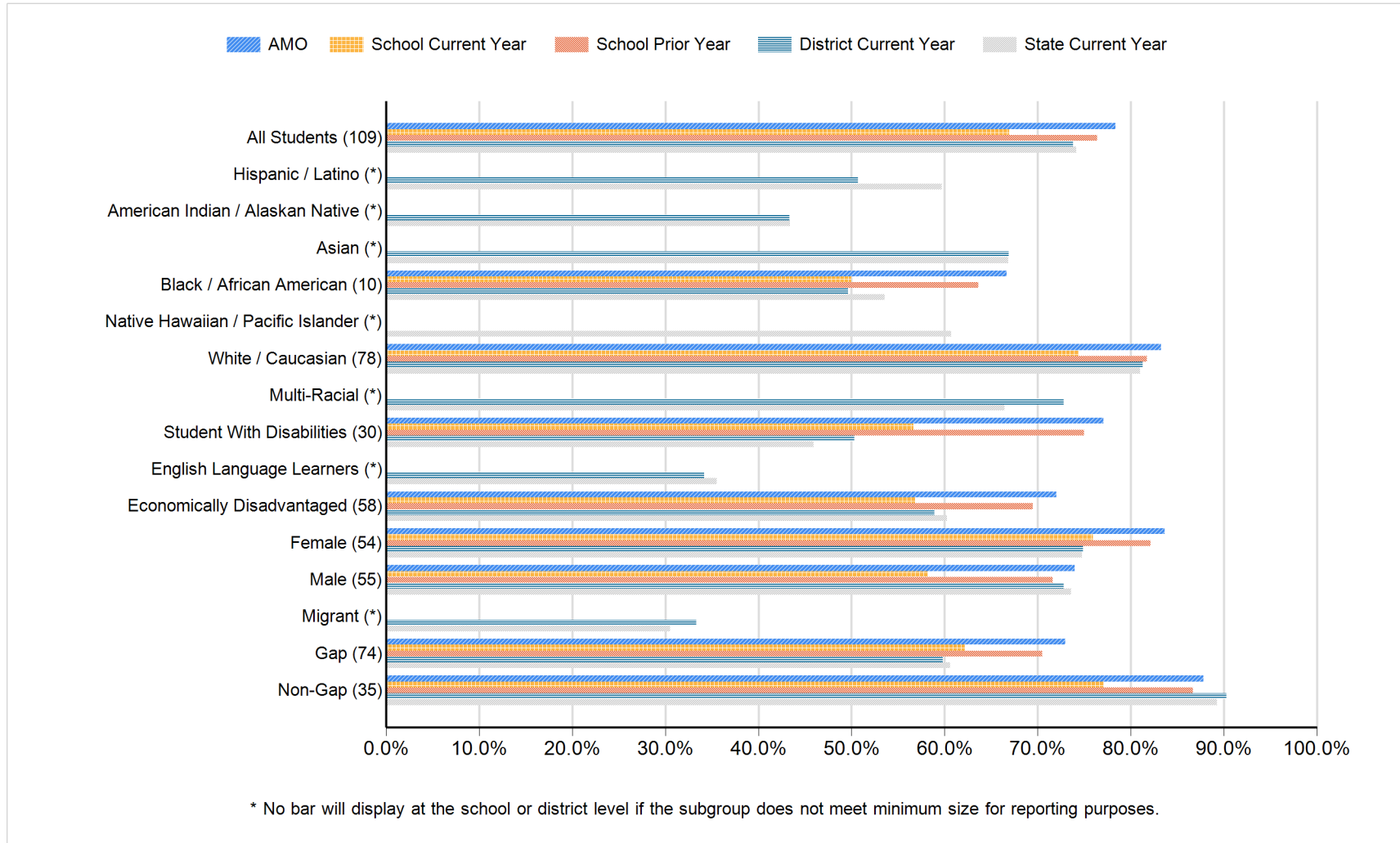

Sioux Falls 49-5 | Jefferson Elem - 24

Student Achievement: Math Proficient and Advanced Percentage - Data Matrix

Subgroup	Number of Students	AMO	School Current Year	School Prior Year	District Current Year	State Current Year
		Proficient and Advanced Percentage	Proficient and Advanced Percentage	Proficient and Advanced Percentage	Proficient and Advanced Percentage	Proficient and Advanced Percentage
All Students	109	78.39	66.97	76.42	73.81	74.17
Hispanic / Latino	*				50.70	59.70
American Indian / Alaskan Native	*				43.36	43.40
Asian	*				66.87	66.81
Black / African American	10	66.67	50.00	63.64	49.62	53.56
Native Hawaiian / Pacific Islander	*					60.71
White / Caucasian	78	83.24	74.36	81.72	81.29	81.00
Multi-Racial	*				72.82	66.45
Student With Disabilities	30	77.08	56.67	75.00	50.29	45.93
English Language Learners	*				34.18	35.52
Economically Disadvantaged	58	72.03	56.90	69.49	58.92	60.25
Female	54	83.63	75.93	82.14	74.89	74.78
Male	55	74.00	58.18	71.64	72.78	73.58
Migrant	*				33.33	30.52
Gap	74	72.97	62.16	70.51	59.79	60.60
Non-Gap	35	87.78	77.14	86.67	90.30	89.29

* No data will display at the school or district level if the subgroup does not meet minimum size for reporting purposes.

Sioux Falls 49-5 | Jefferson Elem - 24

Student Achievement: Math Participation Percentage

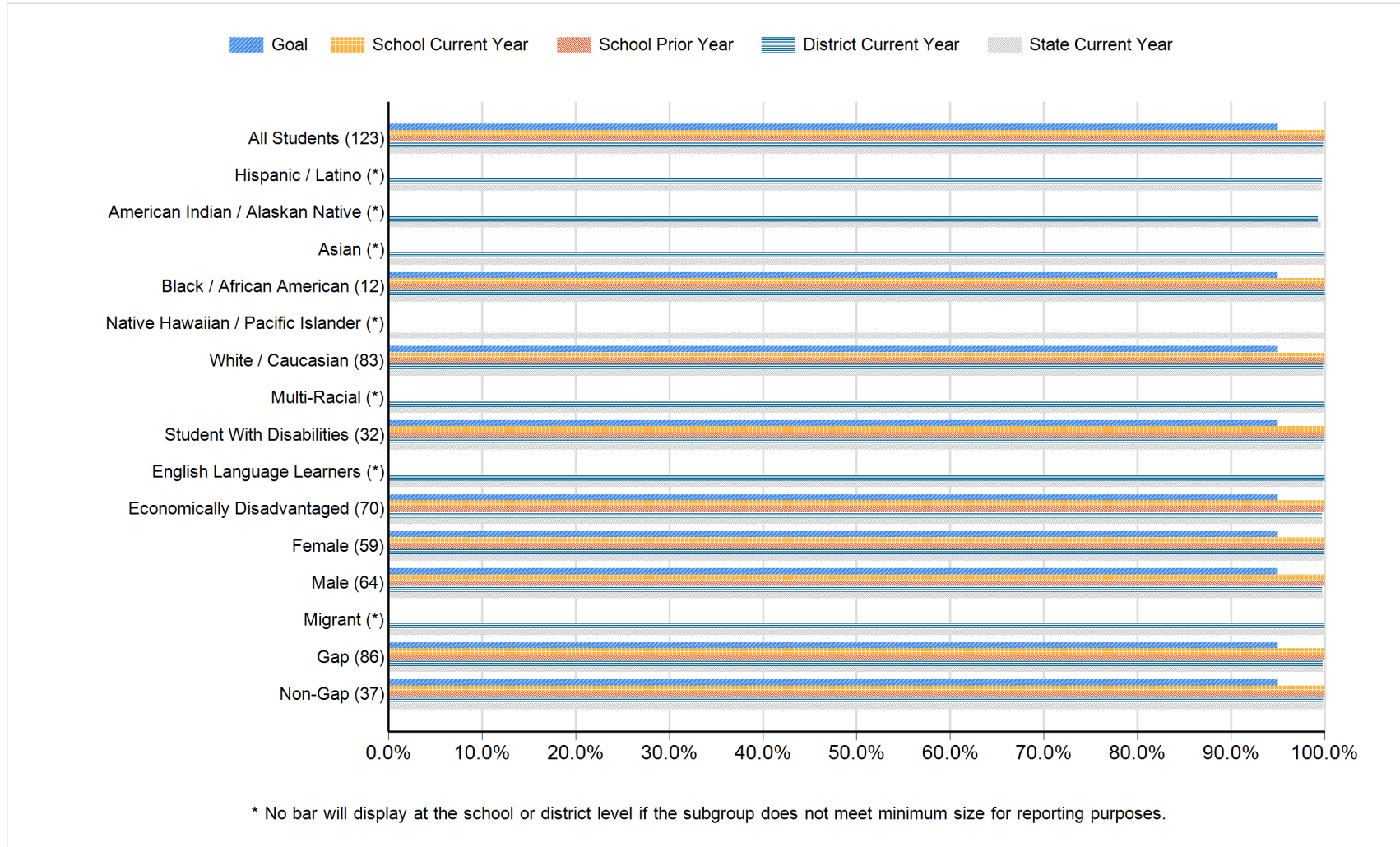

Sioux Falls 49-5 | Jefferson Elem - 24

Student Achievement: Math Participation Percentage - Data Matrix

Subgroup	Number of Students	Goal Participation Percentage	School Current Year Participation Percentage	School Prior Year Participation Percentage	District Current Year Participation Percentage	State Current Year Participation Percentage
All Students	123	95.00	100.00	100.00	99.82	99.82
Hispanic / Latino	*				99.74	99.68
American Indian / Alaskan Native	*				99.29	99.61
Asian	*				100.00	100.00
Black / African American	12	95.00	100.00	100.00	100.00	99.87
Native Hawaiian / Pacific Islander	*					100.00
White / Caucasian	83	95.00	100.00	100.00	99.83	99.85
Multi-Racial	*				100.00	100.00
Student With Disabilities	32	95.00	100.00	100.00	99.89	99.71
English Language Learners	*				100.00	99.76
Economically Disadvantaged	70	95.00	100.00	100.00	99.75	99.77
Female	59	95.00	100.00	100.00	99.92	99.84
Male	64	95.00	100.00	100.00	99.73	99.80
Migrant	*				100.00	100.00
Gap	86	95.00	100.00	100.00	99.79	99.79
Non-Gap	37	95.00	100.00	100.00	99.86	99.86

* No data will display at the school or district level if the subgroup does not meet minimum size for reporting purposes.

Sioux Falls 49-5 | Jefferson Elem - 24

Attendance

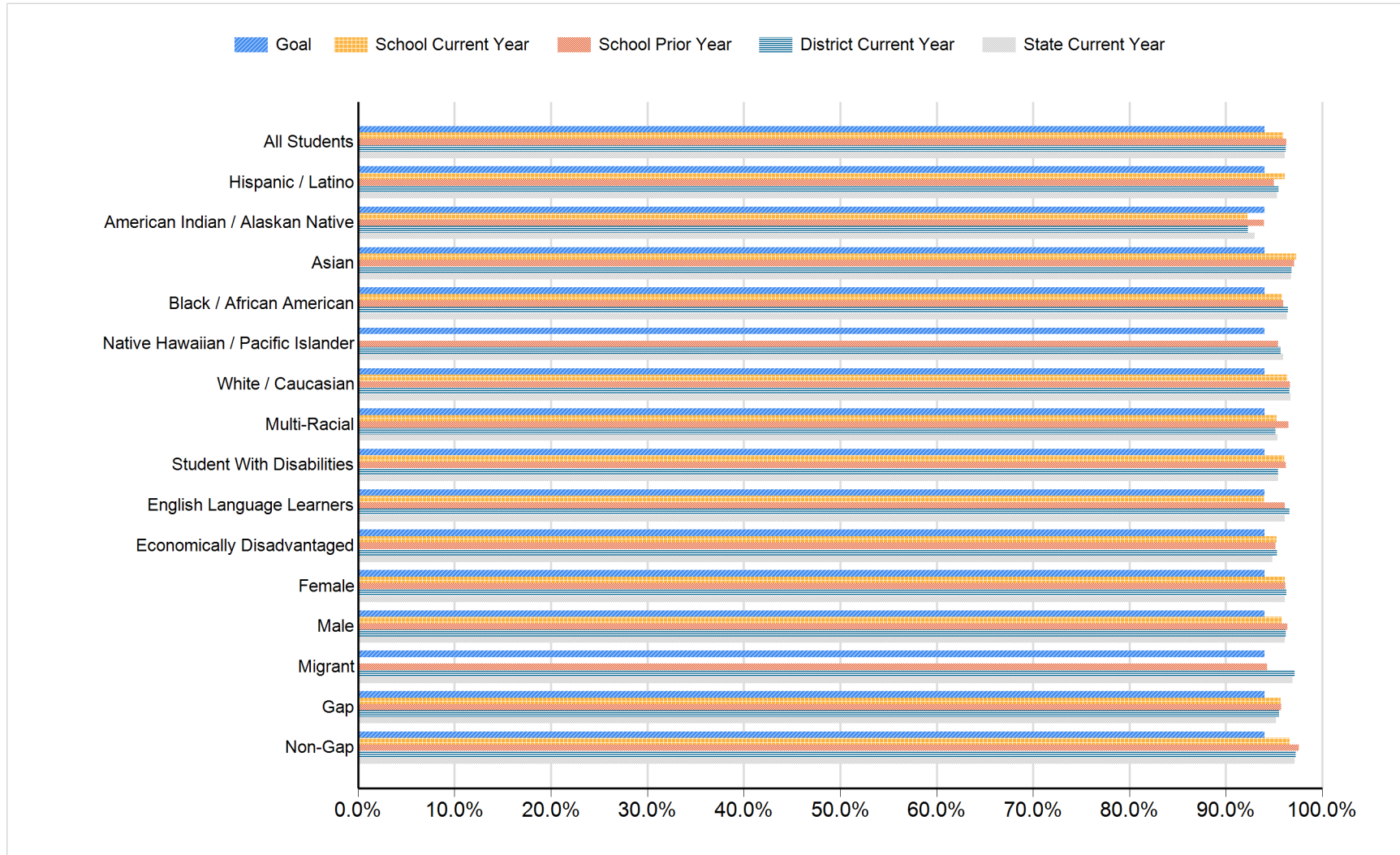

Sioux Falls 49-5 | Jefferson Elem - 24

Attendance: Data Matrix

Subgroup	Goal	School Current Year	School Prior Year	District Current Year	State Current Year
	Attendance Percentage	Attendance Percentage	Attendance Percentage	Attendance Percentage	Attendance Percentage
All Students	94.00	95.95	96.27	96.24	96.12
Hispanic / Latino	94.00	96.14	95.00	95.49	95.30
American Indian / Alaskan Native	94.00	92.22	93.94	92.29	93.02
Asian	94.00	97.29	97.10	96.80	96.79
Black / African American	94.00	95.80	95.96	96.47	96.35
Native Hawaiian / Pacific Islander	94.00	0.00	95.43	95.67	95.95
White / Caucasian	94.00	96.38	96.65	96.63	96.70
Multi-Racial	94.00	95.28	96.50	95.13	95.37
Student With Disabilities	94.00	96.08	96.22	95.44	95.40
English Language Learners	94.00	93.96	96.10	96.59	96.14
Economically Disadvantaged	94.00	95.26	95.13	95.30	94.82
Female	94.00	96.12	96.16	96.27	96.11
Male	94.00	95.82	96.37	96.21	96.13
Migrant	94.00	0.00	94.28	97.14	96.92
Gap	94.00	95.69	95.72	95.55	95.21
Non-Gap	94.00	96.63	97.59	97.26	97.13

Sioux Falls 49-5 | Jefferson Elem - 24

All Assessed: Reading All Grades

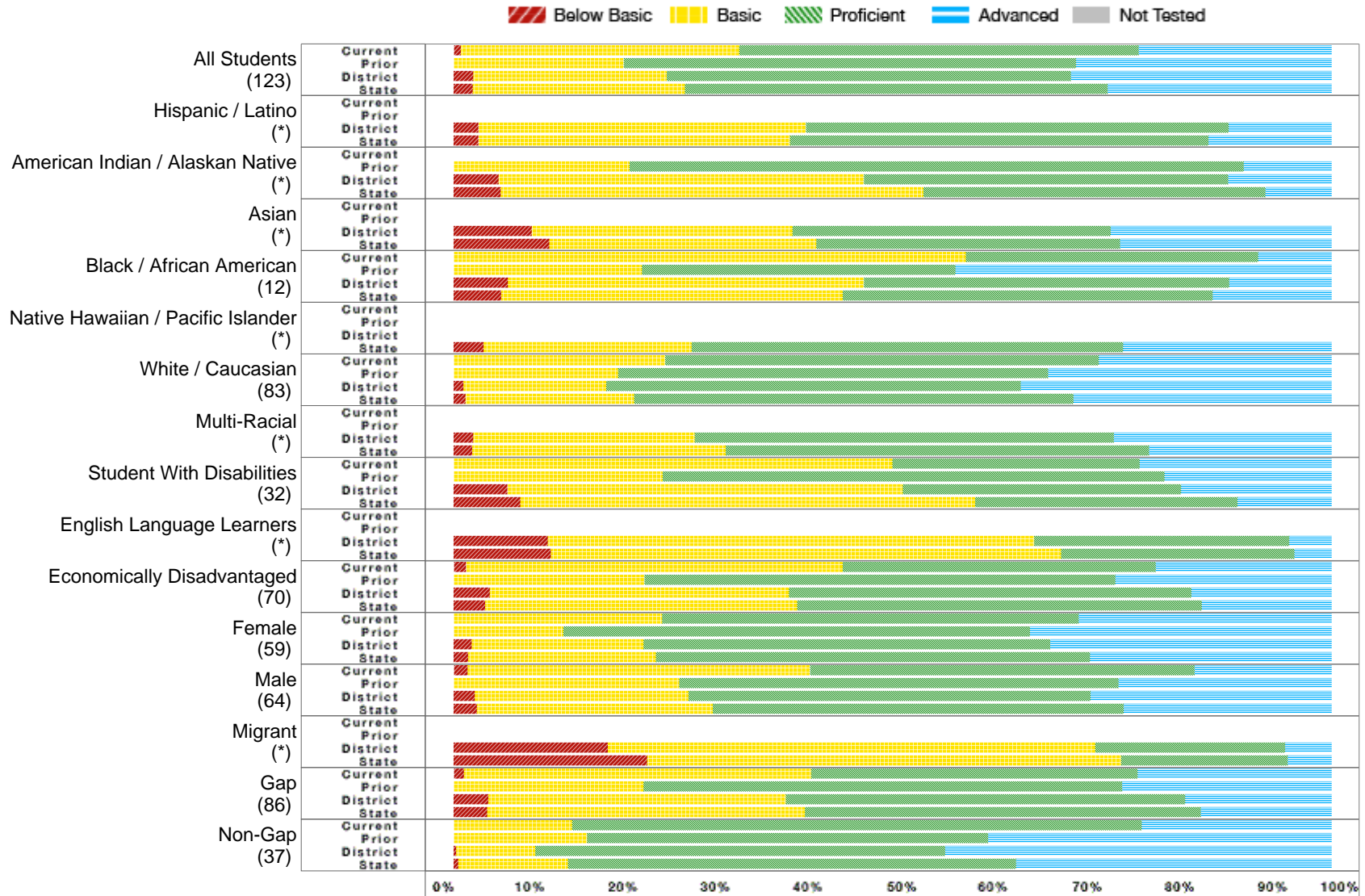

* No bar will display at the school or district level if the subgroup does not meet minimum size for reporting purposes.

Sioux Falls 49-5 | Jefferson Elem - 24

All Assessed: Reading All Grades - Data Matrix

	School Current Year						School Prior Year					District Current Year					State Current Year				
	Number Students	Percent B. Bas.	Percent Bas.	Percent Prof.	Percent Adv.	Percent N.T.	Percent B. Bas.	Percent Bas.	Percent Prof.	Percent Adv.	Percent N.T.	Percent B. Bas.	Percent Bas.	Percent Prof.	Percent Adv.	Percent N.T.	Percent B. Bas.	Percent Bas.	Percent Prof.	Percent Adv.	Percent N.T.
All Students	123	0.81	31.71	45.53	21.95	0.00	0.00	19.40	51.49	29.10	0.00	2.21	22.04	46.05	29.69	1.09	2.15	24.21	48.12	25.53	0.51
Hispanic / Latino	*											2.83	37.32	48.15	11.70	0.98	2.79	35.52	47.67	14.02	1.06
American Indian / Alaskan Native	*						0.00	20.00	70.00	10.00	0.00	5.10	41.65	41.48	11.78	1.90	5.36	48.17	38.93	7.54	0.86
Asian	*											8.88	29.70	36.29	25.13	9.22	10.90	30.40	34.61	24.09	6.19
Black / African American	12	0.00	58.33	33.33	8.33	0.00	0.00	21.43	35.71	42.86	0.00	6.18	40.53	41.61	11.68	2.58	5.42	38.89	42.12	13.57	1.68
Native Hawaiian / Pacific Islander	*																3.39	23.73	49.15	23.73	0.00
White / Caucasian	83	0.00	24.10	49.40	26.51	0.00	0.00	18.75	48.96	32.29	0.00	1.12	16.28	47.17	35.43	0.43	1.34	19.24	50.02	29.40	0.27
Multi-Racial	*											2.21	25.22	47.79	24.78	0.44	2.10	28.88	48.22	20.79	0.24
Student With Disabilities	32	0.00	50.00	28.13	21.88	0.00	0.00	23.81	57.14	19.05	0.00	6.12	45.02	31.69	17.17	0.30	7.60	51.80	29.91	10.69	0.49
English Language Learners	*											10.69	55.40	29.08	4.83	8.03	11.10	58.11	26.54	4.26	5.44
Economically Disadvantaged	70	1.43	42.86	35.71	20.00	0.00	0.00	21.74	53.62	24.64	0.00	4.13	34.05	45.86	15.96	2.07	3.61	35.53	46.07	14.79	0.79
Female	59	0.00	23.73	47.46	28.81	0.00	0.00	12.50	53.13	34.38	0.00	2.03	19.57	46.35	32.05	1.03	1.62	21.42	49.47	27.50	0.50
Male	64	1.56	39.06	43.75	15.63	0.00	0.00	25.71	50.00	24.29	0.00	2.39	24.37	45.77	27.47	1.14	2.65	26.86	46.83	23.66	0.52
Migrant	*											17.54	55.56	21.64	5.26	15.35	22.01	54.04	18.94	5.01	12.01
Gap	86	1.16	39.53	37.21	22.09	0.00	0.00	21.59	54.55	23.86	0.00	3.95	33.90	45.48	16.67	1.78	3.80	36.18	45.12	14.90	0.80
Non-Gap	37	0.00	13.51	64.86	21.62	0.00	0.00	15.22	45.65	39.13	0.00	0.30	9.02	46.69	44.00	0.32	0.53	12.50	51.05	35.92	0.23

B. Bas = Below Basic, Bas. = Basic, Prof. = Proficient, Adv. = Advanced, N.T. = Not Test

* No data will display at the school or district level if the subgroup does not meet minimum size for reporting purposes.

Sioux Falls 49-5 | Jefferson Elem - 24

All Assessed: Reading Grade 03

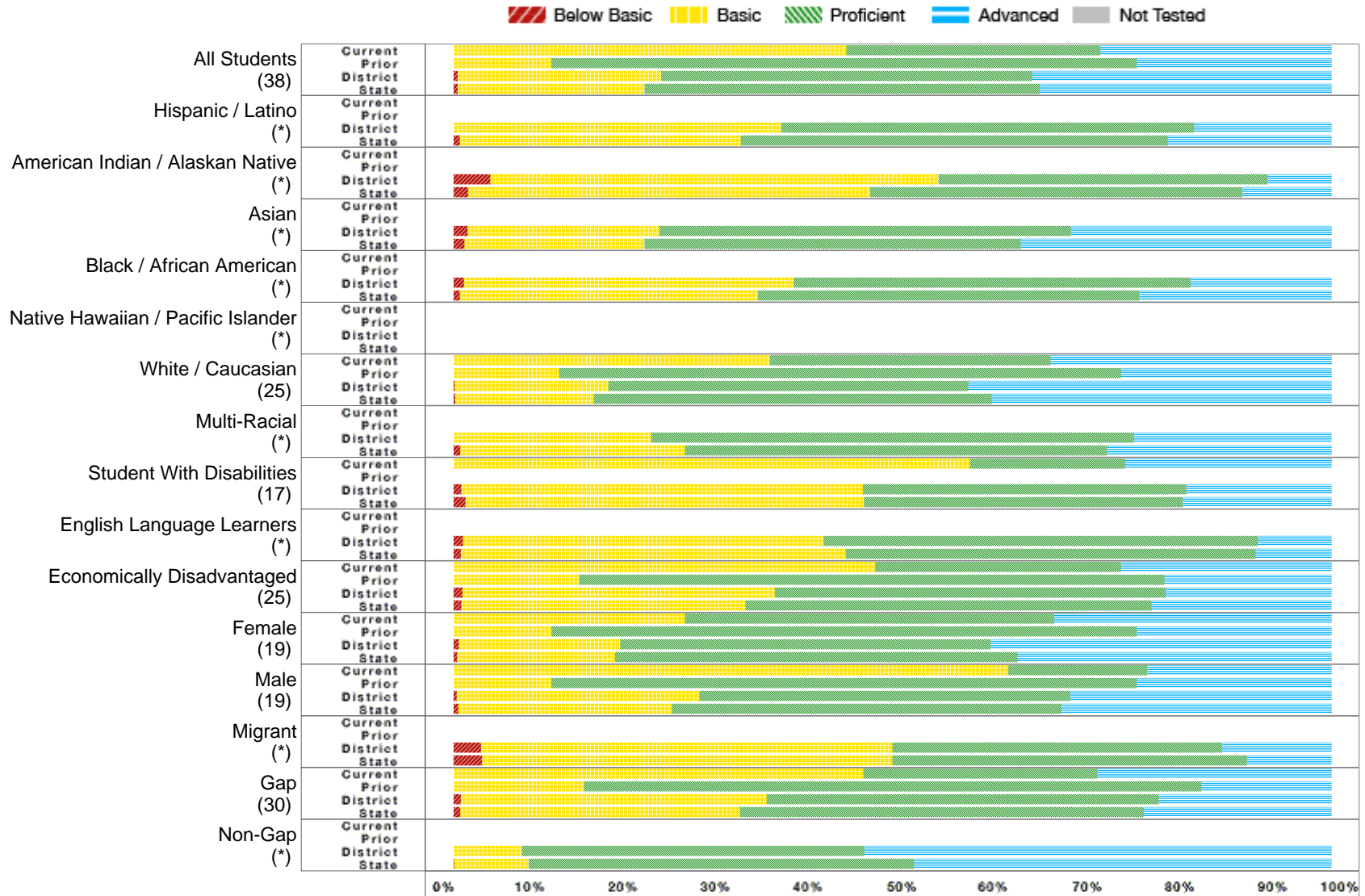

* No bar will display at the school or district level if the subgroup does not meet minimum size for reporting purposes.

Sioux Falls 49-5 | Jefferson Elem - 24

All Assessed: Reading Grade 03 - Data Matrix

	School Current Year						School Prior Year					District Current Year					State Current Year				
	Number Students	Percent B. Bas	Percent Bas.	Percent Prof.	Percent Adv.	Percent N.T.	Percent B. Bas	Percent Bas.	Percent Prof.	Percent Adv.	Percent N.T.	Percent B. Bas	Percent Bas.	Percent Prof.	Percent Adv.	Percent N.T.	Percent B. Bas	Percent Bas.	Percent Prof.	Percent Adv.	Percent N.T.
All Students	38	0.00	44.74	28.95	26.32	0.00	0.00	11.11	66.67	22.22	0.00	0.46	23.15	42.25	34.14	0.52	0.45	21.27	45.08	33.21	0.24
Hispanic / Latino	*											0.00	37.31	47.01	15.67	0.00	0.69	32.03	48.62	18.66	0.23
American Indian / Alaskan Native	*											4.17	51.04	37.50	7.29	0.00	1.63	45.80	42.38	10.19	0.31
Asian	*											1.56	21.88	46.88	29.69	5.88	1.24	20.50	42.86	35.40	3.59
Black / African American	*											1.19	37.50	45.24	16.07	2.33	0.71	33.92	43.46	21.91	1.39
Native Hawaiian / Pacific Islander	*																				
White / Caucasian	25	0.00	36.00	32.00	32.00	0.00	0.00	12.00	64.00	24.00	0.00	0.08	17.54	41.03	41.35	0.08	0.19	15.78	45.35	38.69	0.12
Multi-Racial	*											0.00	22.50	55.00	22.50	0.00	0.78	25.58	48.06	25.58	0.00
Student With Disabilities	17	0.00	58.82	17.65	23.53	0.00						0.84	45.79	36.80	16.57	0.00	1.34	45.38	36.31	16.97	0.18
English Language Learners	*											1.05	41.05	49.47	8.42	4.04	0.82	43.83	46.71	8.64	2.21
Economically Disadvantaged	25	0.00	48.00	28.00	24.00	0.00	0.00	14.29	66.67	19.05	0.00	1.00	35.57	44.53	18.91	0.99	0.89	32.36	46.23	20.51	0.32
Female	19	0.00	26.32	42.11	31.58	0.00	0.00	11.11	66.67	22.22	0.00	0.60	18.35	42.21	38.85	0.36	0.39	18.01	45.80	35.79	0.19
Male	19	0.00	63.16	15.79	21.05	0.00	0.00	11.11	66.67	22.22	0.00	0.34	27.63	42.28	29.75	0.67	0.49	24.38	44.39	30.74	0.30
Migrant	*											3.13	46.88	37.50	12.50	13.51	3.23	46.77	40.32	9.68	8.82
Gap	30	0.00	46.67	26.67	26.67	0.00	0.00	14.81	70.37	14.81	0.00	0.81	34.83	44.70	19.65	0.81	0.78	31.80	46.03	21.39	0.31
Non-Gap	*											0.00	7.77	39.01	53.22	0.13	0.04	8.46	43.92	47.58	0.16

B. Bas = Below Basic, Bas. = Basic, Prof. = Proficient, Adv. = Advanced, N.T. = Not Test

* No data will display at the school or district level if the subgroup does not meet minimum size for reporting purposes.

Sioux Falls 49-5 | Jefferson Elem - 24

All Assessed: Reading Grade 04

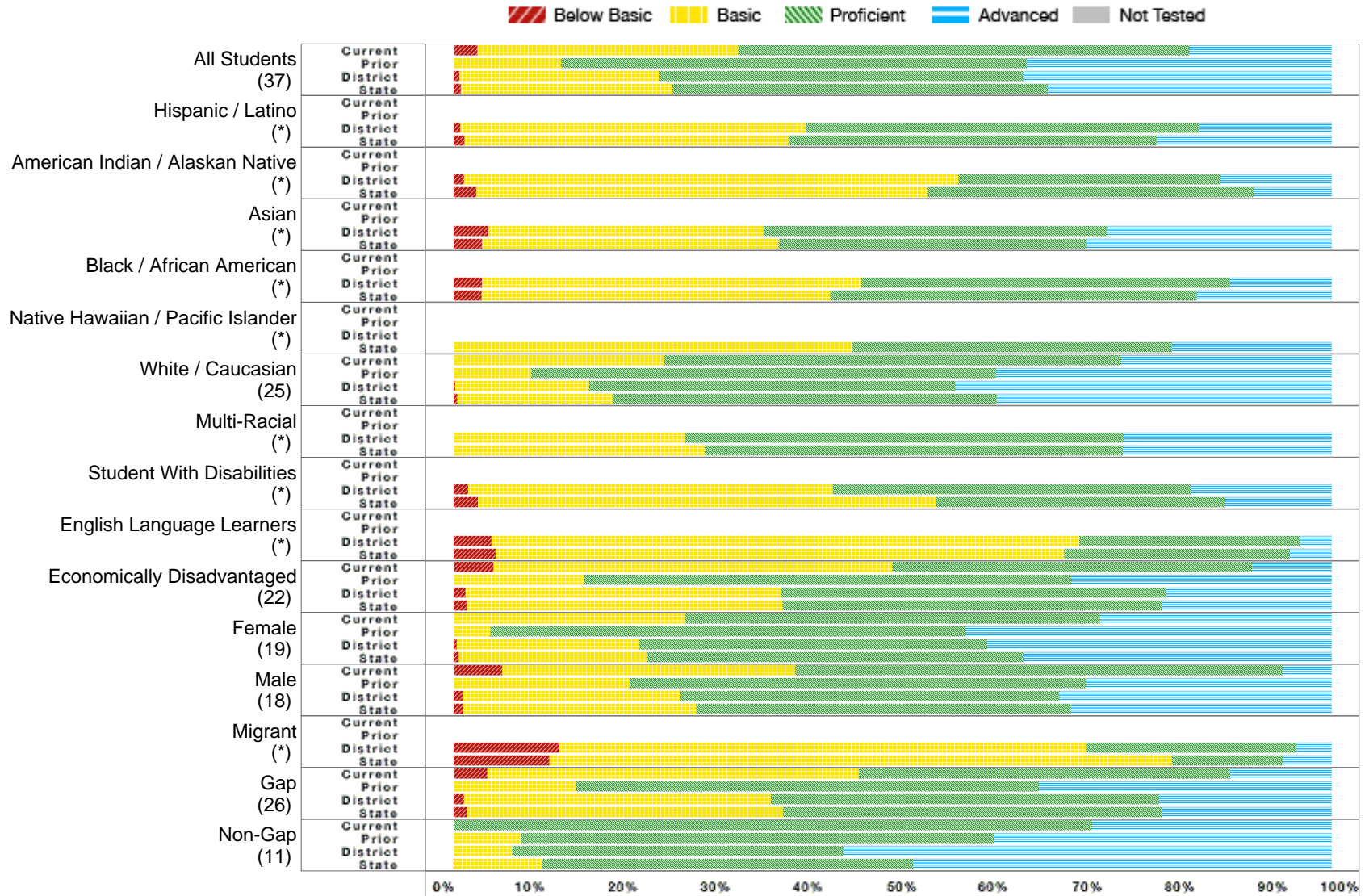

* No bar will display at the school or district level if the subgroup does not meet minimum size for reporting purposes.

Sioux Falls 49-5 | Jefferson Elem - 24

All Assessed: Reading Grade 04 - Data Matrix

	School Current Year						School Prior Year					District Current Year					State Current Year				
	Number Students	Percent B. Bas	Percent Bas.	Percent Prof.	Percent Adv.	Percent N.T.	Percent B. Bas	Percent Bas.	Percent Prof.	Percent Adv.	Percent N.T.	Percent B. Bas	Percent Bas.	Percent Prof.	Percent Adv.	Percent N.T.	Percent B. Bas	Percent Bas.	Percent Prof.	Percent Adv.	Percent N.T.
All Students	37	2.70	29.73	51.35	16.22	0.00	0.00	12.24	53.06	34.69	0.00	0.66	22.79	41.41	35.14	0.89	0.84	24.06	42.73	32.37	0.39
Hispanic / Latino	*											0.76	39.39	44.70	15.15	0.75	1.20	36.93	41.97	19.90	1.42
American Indian / Alaskan Native	*											1.15	56.32	29.89	12.64	2.25	2.58	51.41	37.19	8.83	0.54
Asian	*											3.92	31.37	39.22	25.49	12.07	3.25	33.77	35.06	27.92	7.23
Black / African American	*											3.23	43.23	41.94	11.61	1.90	3.15	39.76	41.73	15.35	1.17
Native Hawaiian / Pacific Islander	*																0.00	45.45	36.36	18.18	0.00
White / Caucasian	25	0.00	24.00	52.00	24.00	0.00	0.00	8.82	52.94	38.24	0.00	0.17	15.29	41.74	42.81	0.17	0.41	17.65	43.81	38.13	0.14
Multi-Racial	*											0.00	26.32	50.00	23.68	0.00	0.00	28.57	47.62	23.81	0.00
Student With Disabilities	*											1.66	41.53	40.86	15.95	0.33	2.75	52.25	32.80	12.21	0.33
English Language Learners	*											4.32	66.91	25.18	3.60	7.33	4.75	64.80	25.70	4.75	5.79
Economically Disadvantaged	22	4.55	45.45	40.91	9.09	0.00	0.00	14.81	55.56	29.63	0.00	1.37	35.91	43.89	18.83	1.84	1.55	35.94	43.20	19.31	0.64
Female	19	0.00	26.32	47.37	26.32	0.00	0.00	4.17	54.17	41.67	0.00	0.35	20.80	39.60	39.24	0.59	0.55	21.46	42.85	35.14	0.38
Male	18	5.56	33.33	55.56	5.56	0.00	0.00	20.00	52.00	28.00	0.00	0.96	24.82	43.25	30.96	1.19	1.11	26.55	42.62	29.72	0.40
Migrant	*											12.00	60.00	24.00	4.00	21.88	10.91	70.91	12.73	5.45	14.06
Gap	26	3.85	42.31	42.31	11.54	0.00	0.00	13.89	52.78	33.33	0.00	1.15	34.97	44.19	19.69	1.55	1.51	36.04	43.13	19.32	0.63
Non-Gap	11	0.00	0.00	72.73	27.27	0.00	0.00	7.69	53.85	38.46	0.00	0.00	6.66	37.73	55.62	0.00	0.05	10.00	42.27	47.69	0.11

B. Bas = Below Basic, Bas. = Basic, Prof. = Proficient, Adv. = Advanced, N.T. = Not Test

* No data will display at the school or district level if the subgroup does not meet minimum size for reporting purposes.

Sioux Falls 49-5 | Jefferson Elem - 24

All Assessed: Reading Grade 05

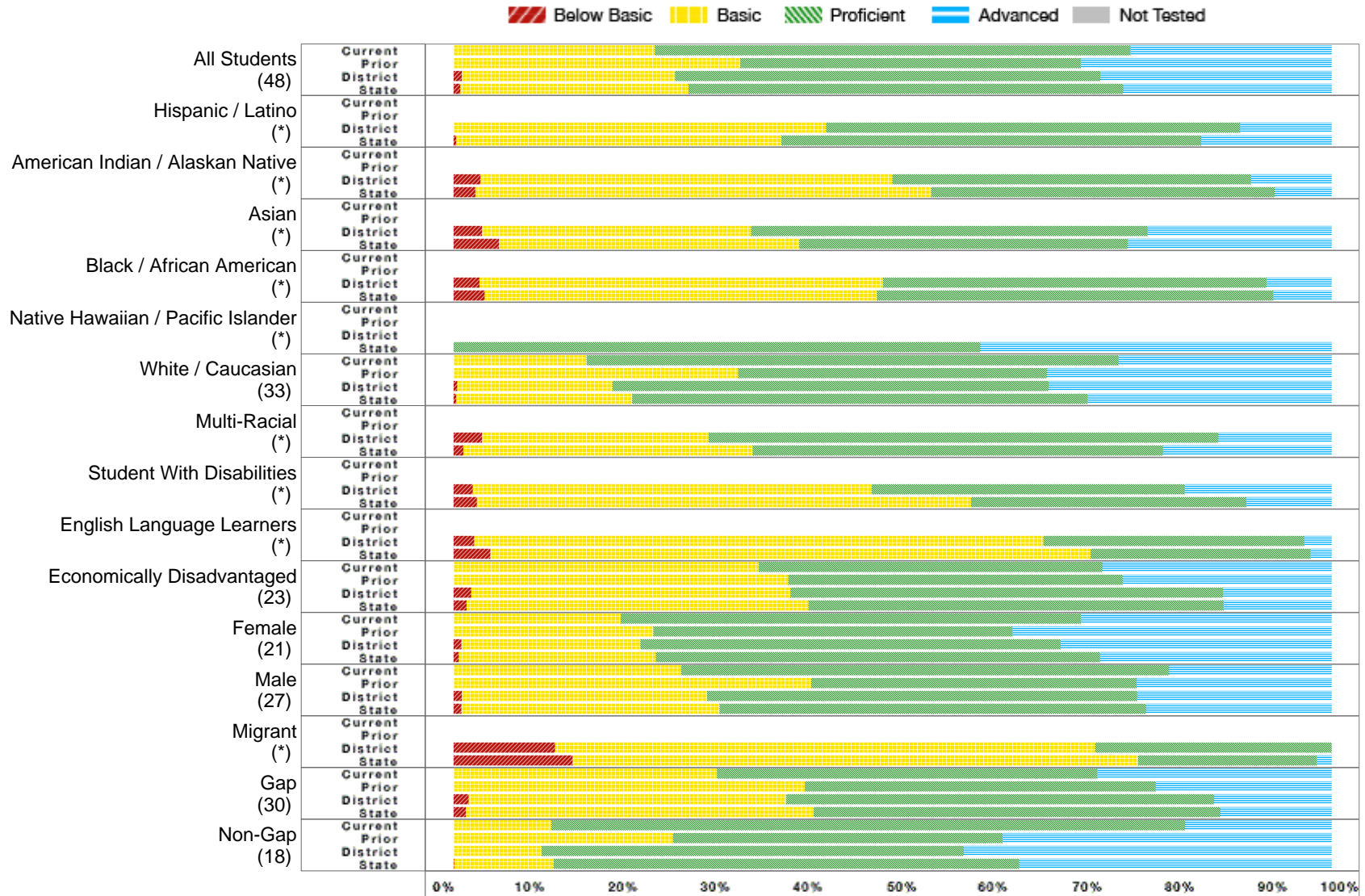

* No bar will display at the school or district level if the subgroup does not meet minimum size for reporting purposes.

Sioux Falls 49-5 | Jefferson Elem - 24

All Assessed: Reading Grade 05 - Data Matrix

	School Current Year						School Prior Year					District Current Year					State Current Year				
	Number Students	Percent B. Bas	Percent Bas.	Percent Prof.	Percent Adv.	Percent N.T.	Percent B. Bas	Percent Bas.	Percent Prof.	Percent Adv.	Percent N.T.	Percent B. Bas	Percent Bas.	Percent Prof.	Percent Adv.	Percent N.T.	Percent B. Bas	Percent Bas.	Percent Prof.	Percent Adv.	Percent N.T.
All Students	48	0.00	22.92	54.17	22.92	0.00	0.00	32.65	38.78	28.57	0.00	0.92	24.31	48.43	26.34	0.85	0.74	26.00	49.55	23.71	0.32
Hispanic / Latino	*											0.00	42.40	47.20	10.40	0.00	0.26	37.04	47.88	14.81	0.26
American Indian / Alaskan Native	*											3.06	46.94	40.82	9.18	0.00	2.48	51.92	39.12	6.48	0.32
Asian	*											3.23	30.65	45.16	20.97	8.82	5.16	34.19	37.42	23.23	4.91
Black / African American	*											2.96	45.93	43.70	7.41	2.17	3.54	44.69	45.13	6.64	1.31
Native Hawaiian / Pacific Islander	*																0.00	0.00	60.00	40.00	0.00
White / Caucasian	33	0.00	15.15	60.61	24.24	0.00	0.00	32.43	35.14	32.43	0.00	0.42	17.66	49.66	32.26	0.42	0.28	20.06	51.88	27.78	0.19
Multi-Racial	*											3.23	25.81	58.06	12.90	0.00	1.10	32.97	46.70	19.23	0.00
Student With Disabilities	*											2.18	45.45	35.64	16.73	0.36	2.63	56.31	31.38	9.68	0.37
English Language Learners	*											2.34	64.84	29.69	3.13	7.25	4.18	68.36	25.07	2.39	3.74
Economically Disadvantaged	23	0.00	34.78	39.13	26.09	0.00	0.00	38.10	38.10	23.81	0.00	2.00	36.35	49.27	12.38	1.57	1.46	38.93	47.28	12.33	0.53
Female	21	0.00	19.05	52.38	28.57	0.00	0.00	22.73	40.91	36.36	0.00	0.90	20.38	47.82	30.90	0.89	0.59	22.43	50.60	26.39	0.32
Male	27	0.00	25.93	55.56	18.52	0.00	0.00	40.74	37.04	22.22	0.00	0.94	27.92	49.00	22.14	0.82	0.89	29.41	48.54	21.16	0.31
Migrant	*											11.54	61.54	26.92	0.00	10.34	13.56	64.41	20.34	1.69	7.81
Gap	30	0.00	30.00	43.33	26.67	0.00	0.00	40.00	40.00	20.00	0.00	1.69	36.22	48.71	13.39	1.44	1.39	39.63	46.30	12.68	0.49
Non-Gap	18	0.00	11.11	72.22	16.67	0.00	0.00	25.00	37.50	37.50	0.00	0.00	10.00	48.11	41.89	0.13	0.04	11.30	53.04	35.61	0.13

B. Bas = Below Basic, Bas. = Basic, Prof. = Proficient, Adv. = Advanced, N.T. = Not Test

* No data will display at the school or district level if the subgroup does not meet minimum size for reporting purposes.

Sioux Falls 49-5 | Jefferson Elem - 24

All Assessed: Math All Grades

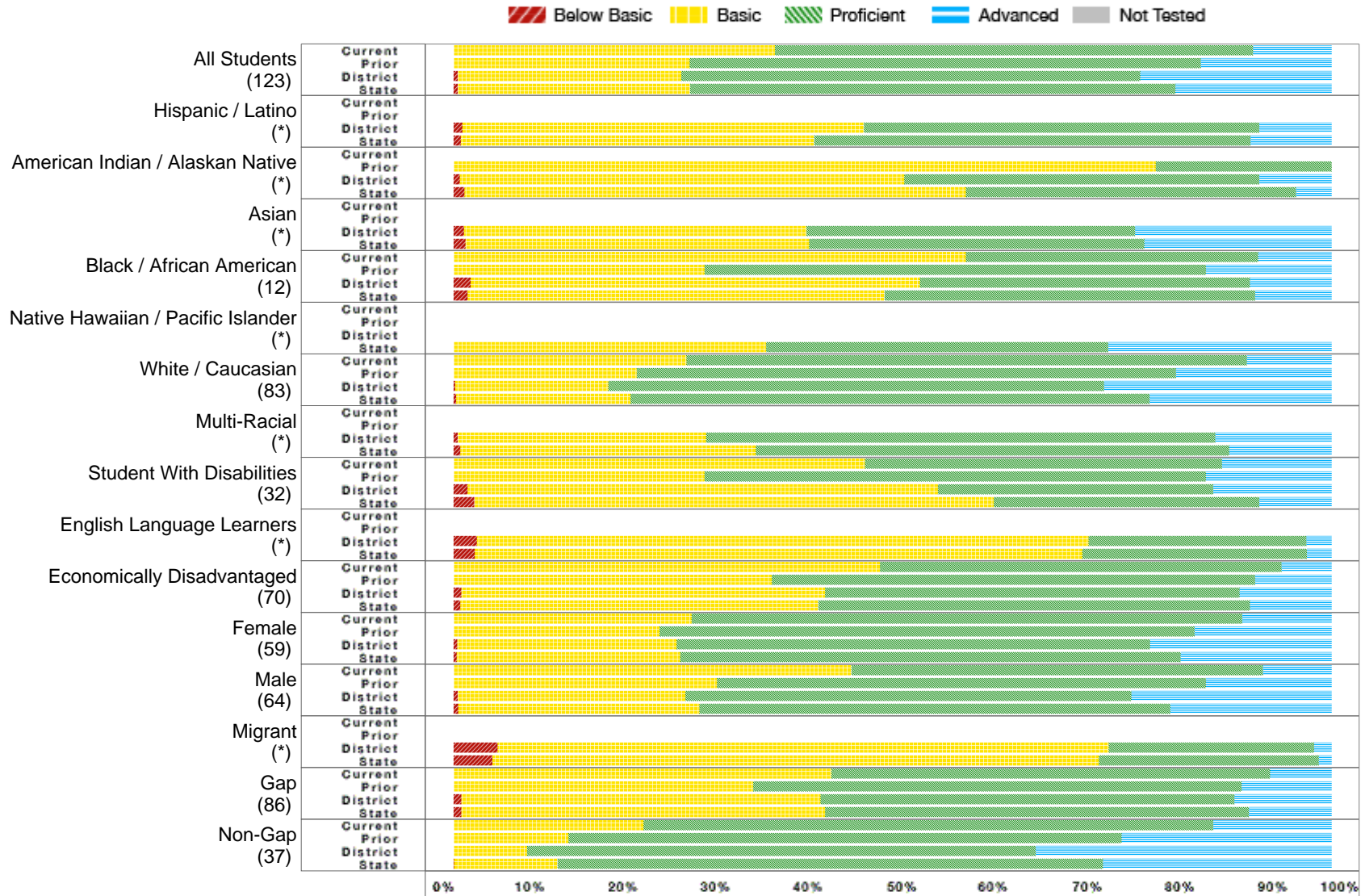

* No bar will display at the school or district level if the subgroup does not meet minimum size for reporting purposes.

Sioux Falls 49-5 | Jefferson Elem - 24

All Assessed: Math All Grades - Data Matrix

	School Current Year						School Prior Year					District Current Year					State Current Year				
	Number Students	Percent B. Bas	Percent Bas.	Percent Prof.	Percent Adv.	Percent N.T.	Percent B. Bas	Percent Bas.	Percent Prof.	Percent Adv.	Percent N.T.	Percent B. Bas	Percent Bas.	Percent Prof.	Percent Adv.	Percent N.T.	Percent B. Bas	Percent Bas.	Percent Prof.	Percent Adv.	Percent N.T.
All Students	123	0.00	36.59	54.47	8.94	0.00	0.00	26.87	58.21	14.93	0.00	0.45	25.48	52.30	21.78	0.45	0.46	26.47	55.27	17.80	0.33
Hispanic / Latino	*											0.98	45.77	45.03	8.22	0.61	0.79	40.26	49.72	9.22	0.47
American Indian / Alaskan Native	*						0.00	80.00	20.00	0.00	0.00	0.70	50.62	40.42	8.26	1.90	1.20	57.12	37.62	4.06	0.86
Asian	*											1.15	39.03	37.41	22.40	0.23	1.35	39.12	38.22	21.31	0.27
Black / African American	12	0.00	58.33	33.33	8.33	0.00	0.00	28.57	57.14	14.29	0.00	1.92	51.20	37.58	9.30	0.29	1.56	47.51	42.22	8.71	0.36
Native Hawaiian / Pacific Islander	*																0.00	35.59	38.98	25.42	0.00
White / Caucasian	83	0.00	26.51	63.86	9.64	0.00	0.00	20.83	61.46	17.71	0.00	0.15	17.48	56.43	25.93	0.36	0.27	19.90	59.12	20.71	0.25
Multi-Racial	*											0.44	28.32	57.96	13.27	0.44	0.73	33.66	53.96	11.65	0.24
Student With Disabilities	32	0.00	46.88	40.63	12.50	0.00	0.00	28.57	57.14	14.29	0.00	1.56	53.57	31.37	13.50	0.24	2.33	59.22	30.22	8.23	0.50
English Language Learners	*											2.65	69.64	24.84	2.87	0.42	2.41	69.18	25.60	2.80	0.64
Economically Disadvantaged	70	0.00	48.57	45.71	5.71	0.00	0.00	36.23	55.07	8.70	0.00	0.87	41.45	47.19	10.49	0.64	0.75	40.78	49.20	9.27	0.42
Female	59	0.00	27.12	62.71	10.17	0.00	0.00	23.44	60.94	15.63	0.00	0.41	24.99	53.90	20.70	0.41	0.37	25.46	56.99	17.18	0.32
Male	64	0.00	45.31	46.88	7.81	0.00	0.00	30.00	55.71	14.29	0.00	0.49	25.93	50.78	22.80	0.49	0.54	27.41	53.65	18.40	0.34
Migrant	*											4.98	69.65	23.38	1.99	0.50	4.42	69.04	25.06	1.47	0.25
Gap	86	0.00	43.02	50.00	6.98	0.00	0.00	34.09	55.68	10.23	0.00	0.85	40.90	47.19	11.06	0.56	0.90	41.42	48.27	9.42	0.45
Non-Gap	37	0.00	21.62	64.86	13.51	0.00	0.00	13.04	63.04	23.91	0.00	0.00	8.33	57.97	33.69	0.32	0.03	11.79	62.15	26.03	0.22

B. Bas = Below Basic, Bas. = Basic, Prof. = Proficient, Adv. = Advanced, N.T. = Not Test

* No data will display at the school or district level if the subgroup does not meet minimum size for reporting purposes.

Sioux Falls 49-5 | Jefferson Elem - 24

All Assessed: Math Grade 03

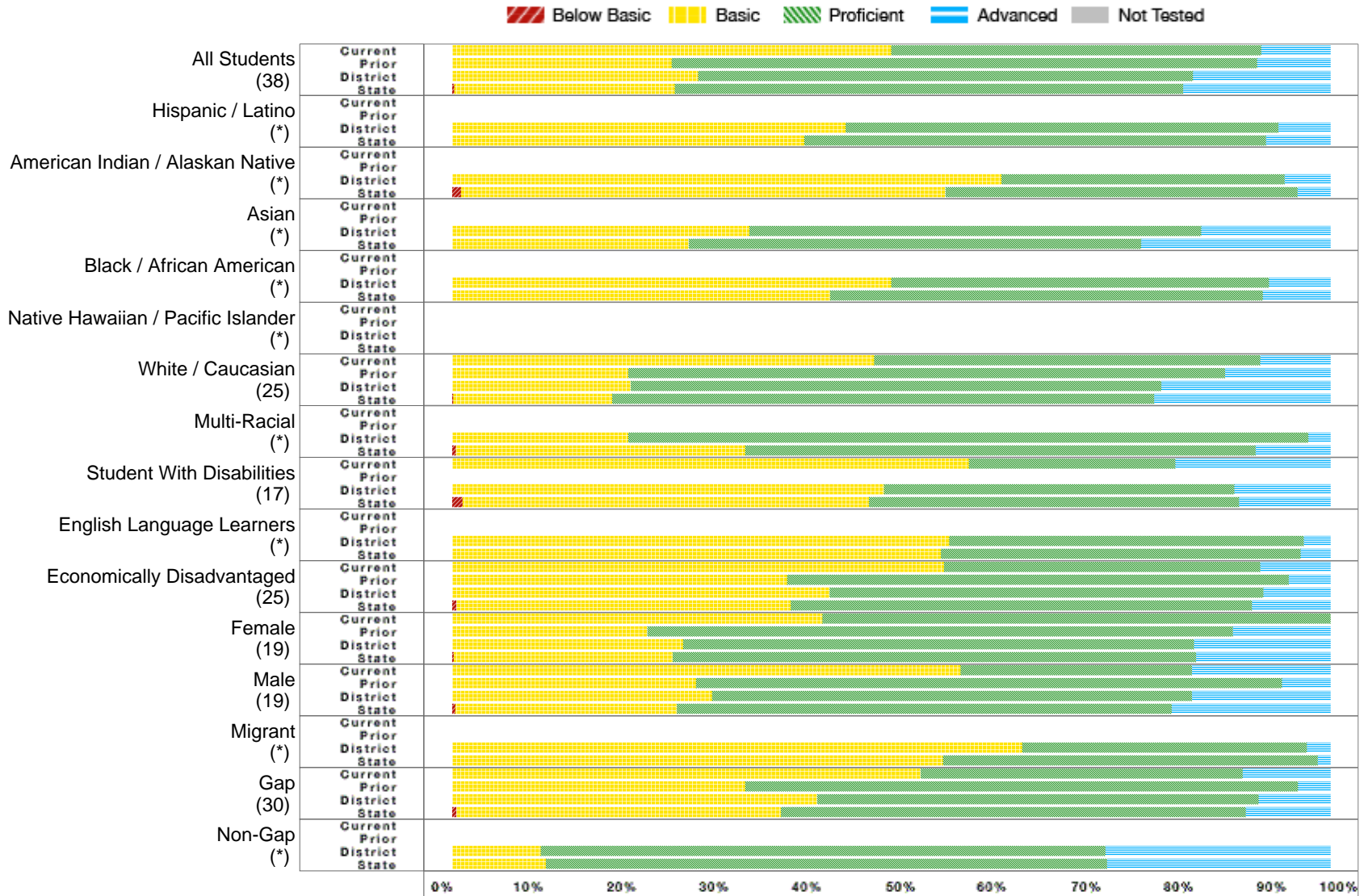

* No bar will display at the school or district level if the subgroup does not meet minimum size for reporting purposes.

Sioux Falls 49-5 | Jefferson Elem - 24

All Assessed: Math Grade 03 - Data Matrix

	School Current Year						School Prior Year					District Current Year					State Current Year				
	Number Students	Percent B. Bas	Percent Bas.	Percent Prof.	Percent Adv.	Percent N.T.	Percent B. Bas	Percent Bas.	Percent Prof.	Percent Adv.	Percent N.T.	Percent B. Bas	Percent Bas.	Percent Prof.	Percent Adv.	Percent N.T.	Percent B. Bas	Percent Bas.	Percent Prof.	Percent Adv.	Percent N.T.
All Students	38	0.00	50.00	42.11	7.89	0.00	0.00	25.00	66.67	8.33	0.00	0.00	28.00	56.34	15.67	0.06	0.24	25.12	57.88	16.76	0.15
Hispanic / Latino	*											0.00	44.78	49.25	5.97	0.00	0.00	40.09	52.53	7.37	0.23
American Indian / Alaskan Native	*											0.00	62.50	32.29	5.21	0.00	1.01	55.13	40.12	3.73	0.31
Asian	*											0.00	33.82	51.47	14.71	0.00	0.00	26.95	51.50	21.56	0.00
Black / African American	*											0.00	50.00	43.02	6.98	0.00	0.00	43.01	49.30	7.69	0.35
Native Hawaiian / Pacific Islander	*																				
White / Caucasian	25	0.00	48.00	44.00	8.00	0.00	0.00	20.00	68.00	12.00	0.00	0.00	20.31	60.44	19.25	0.08	0.13	18.05	61.72	20.10	0.12
Multi-Racial	*											0.00	20.00	77.50	2.50	0.00	0.39	32.95	58.14	8.53	0.00
Student With Disabilities	17	0.00	58.82	23.53	17.65	0.00						0.00	49.16	39.89	10.96	0.00	1.16	46.26	42.18	10.41	0.24
English Language Learners	*											0.00	56.57	40.40	3.03	0.00	0.00	55.65	40.93	3.43	0.20
Economically Disadvantaged	25	0.00	56.00	36.00	8.00	0.00	0.00	38.10	57.14	4.76	0.00	0.00	42.98	49.38	7.64	0.00	0.46	38.06	52.55	8.93	0.14
Female	19	0.00	42.11	57.89	0.00	0.00	0.00	22.22	66.67	11.11	0.00	0.00	26.28	58.18	15.53	0.00	0.17	24.95	59.54	15.34	0.12
Male	19	0.00	57.89	26.32	15.79	0.00	0.00	27.78	66.67	5.56	0.00	0.00	29.59	54.62	15.80	0.11	0.32	25.28	56.30	18.11	0.18
Migrant	*											0.00	64.86	32.43	2.70	0.00	0.00	55.88	42.65	1.47	0.00
Gap	30	0.00	53.33	36.67	10.00	0.00	0.00	33.33	62.96	3.70	0.00	0.00	41.52	50.30	8.18	0.00	0.44	37.00	52.92	9.64	0.15
Non-Gap	*											0.00	10.05	64.34	25.60	0.13	0.00	10.64	63.92	25.44	0.16

B. Bas = Below Basic, Bas. = Basic, Prof. = Proficient, Adv. = Advanced, N.T. = Not Test

* No data will display at the school or district level if the subgroup does not meet minimum size for reporting purposes.

Sioux Falls 49-5 | Jefferson Elem - 24

All Assessed: Math Grade 04



* No bar will display at the school or district level if the subgroup does not meet minimum size for reporting purposes.

Sioux Falls 49-5 | Jefferson Elem - 24

All Assessed: Math Grade 04 - Data Matrix

	School Current Year						School Prior Year					District Current Year					State Current Year				
	Number Students	Percent B. Bas	Percent Bas.	Percent Prof.	Percent Adv.	Percent N.T.	Percent B. Bas	Percent Bas.	Percent Prof.	Percent Adv.	Percent N.T.	Percent B. Bas	Percent Bas.	Percent Prof.	Percent Adv.	Percent N.T.	Percent B. Bas	Percent Bas.	Percent Prof.	Percent Adv.	Percent N.T.
All Students	37	0.00	29.73	64.86	5.41	0.00	0.00	34.69	44.90	20.41	0.00	0.12	26.97	55.01	17.90	0.24	0.22	26.53	55.95	17.30	0.19
Hispanic / Latino	*											0.76	49.24	43.18	6.82	0.75	0.71	39.43	51.31	8.55	0.47
American Indian / Alaskan Native	*											0.00	64.37	32.18	3.45	2.25	0.31	59.53	36.64	3.52	0.54
Asian	*											1.72	39.66	44.83	13.79	0.00	0.60	36.75	42.77	19.88	0.00
Black / African American	*											0.00	54.43	39.87	5.70	0.00	0.00	50.58	43.58	5.84	0.00
Native Hawaiian / Pacific Islander	*																0.00	54.55	18.18	27.27	0.00
White / Caucasian	25	0.00	16.00	76.00	8.00	0.00	0.00	26.47	50.00	23.53	0.00	0.00	17.59	60.28	22.13	0.08	0.16	18.86	60.28	20.70	0.12
Multi-Racial	*											0.00	23.68	63.16	13.16	0.00	0.48	28.57	59.52	11.43	0.00
Student With Disabilities	*											0.33	51.16	40.86	7.64	0.33	1.14	55.33	36.55	6.98	0.33
English Language Learners	*											1.33	73.33	25.33	0.00	0.00	1.06	67.99	28.84	2.12	0.53
Economically Disadvantaged	22	0.00	50.00	45.45	4.55	0.00	0.00	40.74	48.15	11.11	0.00	0.25	42.56	49.82	7.38	0.49	0.30	40.90	49.87	8.93	0.28
Female	19	0.00	15.79	73.68	10.53	0.00	0.00	20.83	58.33	20.83	0.00	0.00	26.47	54.24	19.29	0.12	0.13	25.54	56.52	17.81	0.17
Male	18	0.00	44.44	55.56	0.00	0.00	0.00	48.00	32.00	20.00	0.00	0.24	27.48	55.79	16.49	0.36	0.30	27.48	55.41	16.81	0.20
Migrant	*											3.13	75.00	18.75	3.13	0.00	1.56	75.00	21.88	1.56	0.00
Gap	26	0.00	42.31	53.85	3.85	0.00	0.00	38.89	44.44	16.67	0.00	0.21	41.72	50.31	7.76	0.41	0.40	40.56	49.93	9.11	0.25
Non-Gap	11	0.00	0.00	90.91	9.09	0.00	0.00	23.08	46.15	30.77	0.00	0.00	7.21	61.30	31.48	0.00	0.00	10.00	63.05	26.95	0.11

B. Bas = Below Basic, Bas. = Basic, Prof. = Proficient, Adv. = Advanced, N.T. = Not Test

* No data will display at the school or district level if the subgroup does not meet minimum size for reporting purposes.

Sioux Falls 49-5 | Jefferson Elem - 24

All Assessed: Math Grade 05

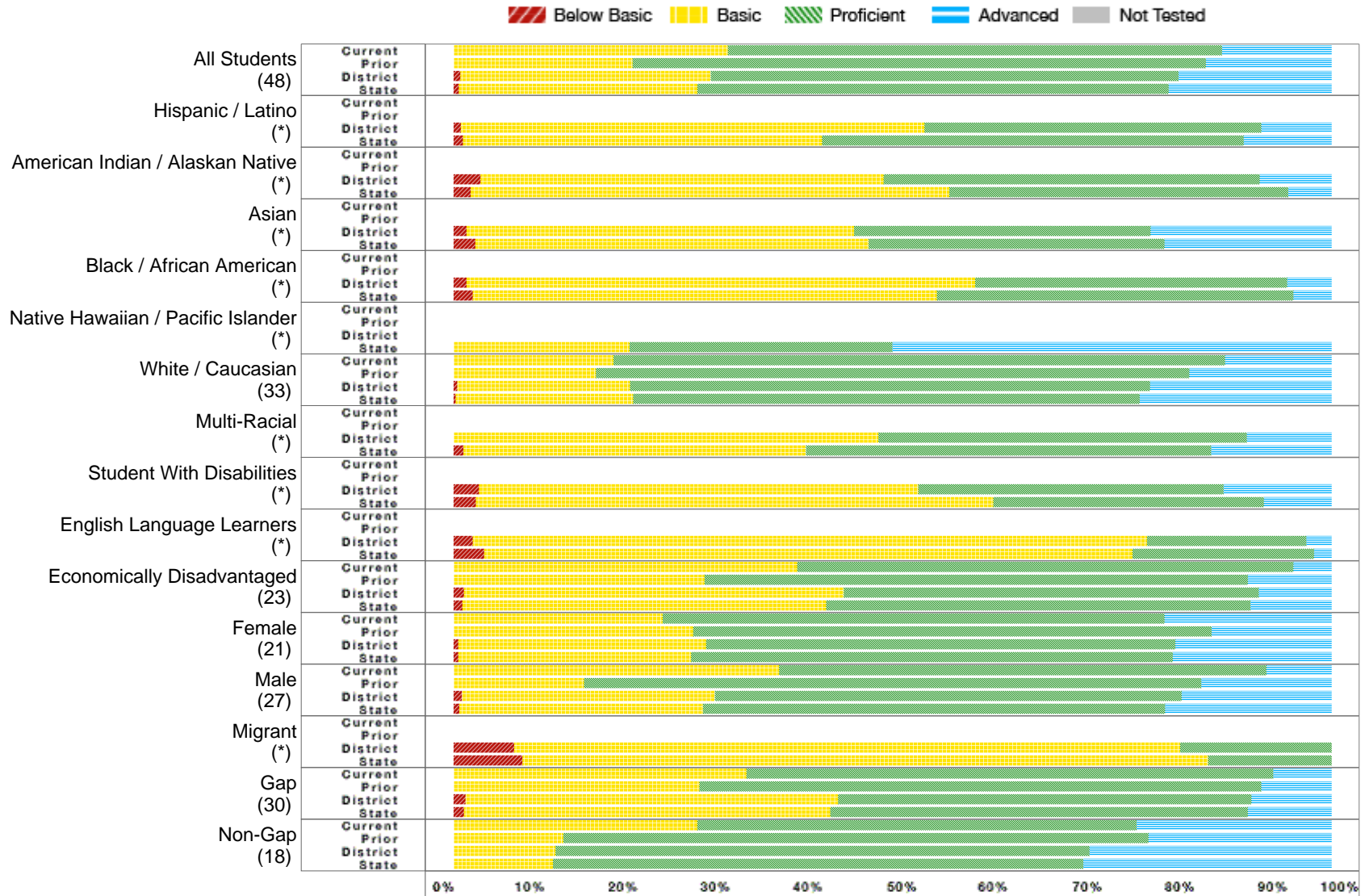

* No bar will display at the school or district level if the subgroup does not meet minimum size for reporting purposes.

Sioux Falls 49-5 | Jefferson Elem - 24

All Assessed: Math Grade 05 - Data Matrix

	School Current Year						School Prior Year					District Current Year					State Current Year				
	Number Students	Percent B. Bas	Percent Bas.	Percent Prof.	Percent Adv.	Percent N.T.	Percent B. Bas	Percent Bas.	Percent Prof.	Percent Adv.	Percent N.T.	Percent B. Bas	Percent Bas.	Percent Prof.	Percent Adv.	Percent N.T.	Percent B. Bas	Percent Bas.	Percent Prof.	Percent Adv.	Percent N.T.
All Students	48	0.00	31.25	56.25	12.50	0.00	0.00	20.41	65.31	14.29	0.00	0.73	28.54	53.29	17.44	0.18	0.59	27.13	53.72	18.56	0.16
Hispanic / Latino	*											0.80	52.80	38.40	8.00	0.00	1.06	40.90	48.02	10.03	0.00
American Indian / Alaskan Native	*											3.06	45.92	42.86	8.16	0.00	1.92	54.56	38.56	4.96	0.32
Asian	*											1.47	44.12	33.82	20.59	0.00	2.45	44.79	33.74	19.02	0.00
Black / African American	*											1.45	57.97	35.51	5.07	0.00	2.18	52.84	40.61	4.37	0.00
Native Hawaiian / Pacific Islander	*															0.00	20.00	30.00	50.00	0.00	
White / Caucasian	33	0.00	18.18	69.70	12.12	0.00	0.00	16.22	67.57	16.22	0.00	0.42	19.66	59.24	20.68	0.25	0.23	20.19	57.72	21.86	0.15
Multi-Racial	*											0.00	48.39	41.94	9.68	0.00	1.10	39.01	46.15	13.74	0.00
Student With Disabilities	*											2.90	50.00	34.78	12.32	0.00	2.55	58.89	30.83	7.73	0.30
English Language Learners	*											2.17	76.81	18.12	2.90	0.00	3.45	73.85	20.69	2.01	0.00
Economically Disadvantaged	23	0.00	39.13	56.52	4.35	0.00	0.00	28.57	61.90	9.52	0.00	1.18	43.23	47.31	8.28	0.26	0.99	41.45	48.32	9.24	0.22
Female	21	0.00	23.81	57.14	19.05	0.00	0.00	27.27	59.09	13.64	0.00	0.51	28.24	53.44	17.81	0.13	0.52	26.52	54.86	18.11	0.15
Male	27	0.00	37.04	55.56	7.41	0.00	0.00	14.81	70.37	14.81	0.00	0.94	28.81	53.16	17.10	0.23	0.66	27.71	52.64	18.98	0.16
Migrant	*											6.90	75.86	17.24	0.00	0.00	7.81	78.13	14.06	0.00	0.00
Gap	30	0.00	33.33	60.00	6.67	0.00	0.00	28.00	64.00	8.00	0.00	1.33	42.44	47.11	9.11	0.22	1.14	41.77	47.54	9.55	0.18
Non-Gap	18	0.00	27.78	50.00	22.22	0.00	0.00	12.50	66.67	20.83	0.00	0.00	11.62	60.81	27.57	0.13	0.00	11.30	60.41	28.29	0.13

B. Bas = Below Basic, Bas. = Basic, Prof. = Proficient, Adv. = Advanced, N.T. = Not Test

* No data will display at the school or district level if the subgroup does not meet minimum size for reporting purposes.

Sioux Falls 49-5 | Jefferson Elem - 24

All Assessed: Science All Grades

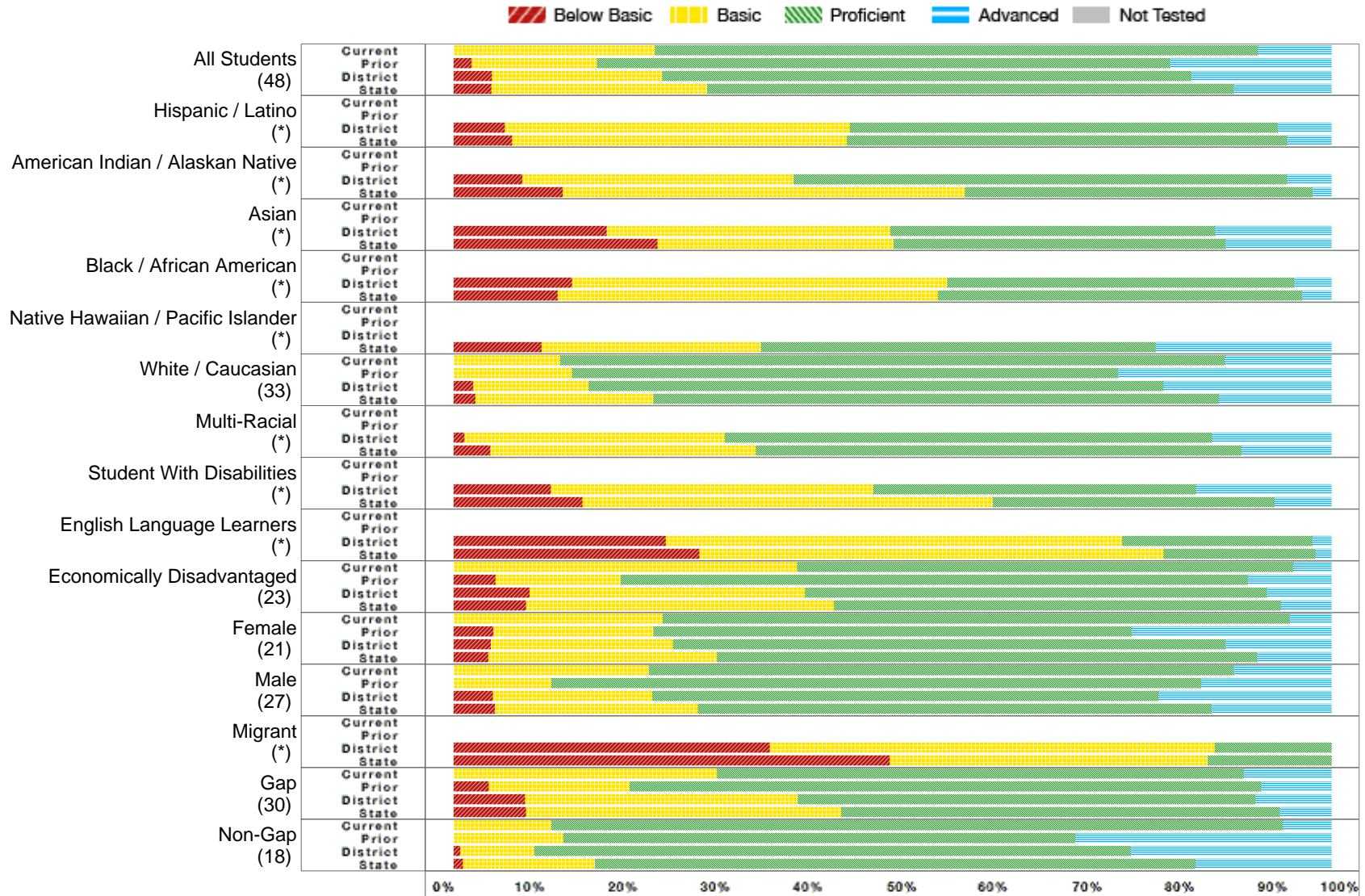

* No bar will display at the school or district level if the subgroup does not meet minimum size for reporting purposes.

Sioux Falls 49-5 | Jefferson Elem - 24

All Assessed: Science All Grades - Data Matrix

	School Current Year						School Prior Year					District Current Year					State Current Year				
	Number Students	Percent B. Bas	Percent Bas.	Percent Prof.	Percent Adv.	Percent N.T.	Percent B. Bas	Percent Bas.	Percent Prof.	Percent Adv.	Percent N.T.	Percent B. Bas	Percent Bas.	Percent Prof.	Percent Adv.	Percent N.T.	Percent B. Bas	Percent Bas.	Percent Prof.	Percent Adv.	Percent N.T.
All Students	48	0.00	22.92	68.75	8.33	0.00	2.04	14.29	65.31	18.37	0.00	4.34	19.43	60.29	15.94	0.91	4.32	24.56	60.00	11.12	0.63
Hispanic / Latino	*											5.81	39.35	48.71	6.13	0.96	6.62	38.17	50.16	5.05	0.83
American Indian / Alaskan Native	*											7.83	30.88	56.22	5.07	4.41	12.43	45.80	39.57	2.20	1.71
Asian	*											17.46	32.28	37.04	13.23	0.53	23.23	26.88	37.85	12.04	0.64
Black / African American	*											13.46	42.74	39.58	4.22	0.26	11.86	43.27	41.51	3.37	0.64
Native Hawaiian / Pacific Islander	*																10.00	25.00	45.00	20.00	0.00
White / Caucasian	33	0.00	12.12	75.76	12.12	0.00	0.00	13.51	62.16	24.32	0.00	2.25	13.14	65.47	19.14	0.75	2.45	20.28	64.42	12.85	0.47
Multi-Racial	*											1.23	29.63	55.56	13.58	1.22	4.19	30.23	55.35	10.23	0.46
Student With Disabilities	*											11.09	36.73	36.73	15.45	0.72	14.64	46.74	32.13	6.48	0.90
English Language Learners	*											24.15	52.01	21.67	2.17	0.92	27.97	52.87	17.37	1.79	1.51
Economically Disadvantaged	23	0.00	39.13	56.52	4.35	0.00	4.76	14.29	71.43	9.52	0.00	8.65	31.39	52.59	7.38	1.36	8.22	35.07	50.94	5.77	0.81
Female	21	0.00	23.81	71.43	4.76	0.00	4.55	18.18	54.55	22.73	0.00	4.20	20.79	62.95	12.06	0.91	3.93	26.04	61.58	8.45	0.61
Male	27	0.00	22.22	66.67	11.11	0.00	0.00	11.11	74.07	14.81	0.00	4.47	18.13	57.73	19.67	0.91	4.69	23.15	58.50	13.66	0.65
Migrant	*											36.00	50.67	13.33	0.00	1.32	49.69	36.20	14.11	0.00	0.61
Gap	30	0.00	30.00	60.00	10.00	0.00	4.00	16.00	72.00	8.00	0.00	8.15	31.06	52.14	8.65	1.23	8.24	35.91	49.98	5.88	0.91
Non-Gap	18	0.00	11.11	83.33	5.56	0.00	0.00	12.50	58.33	29.17	0.00	0.74	8.44	67.99	22.84	0.61	1.03	15.04	68.41	15.51	0.40

B. Bas = Below Basic, Bas. = Basic, Prof. = Proficient, Adv. = Advanced, N.T. = Not Test

* No data will display at the school or district level if the subgroup does not meet minimum size for reporting purposes.

Sioux Falls 49-5 | Jefferson Elem - 24

All Assessed: Science Grade 05

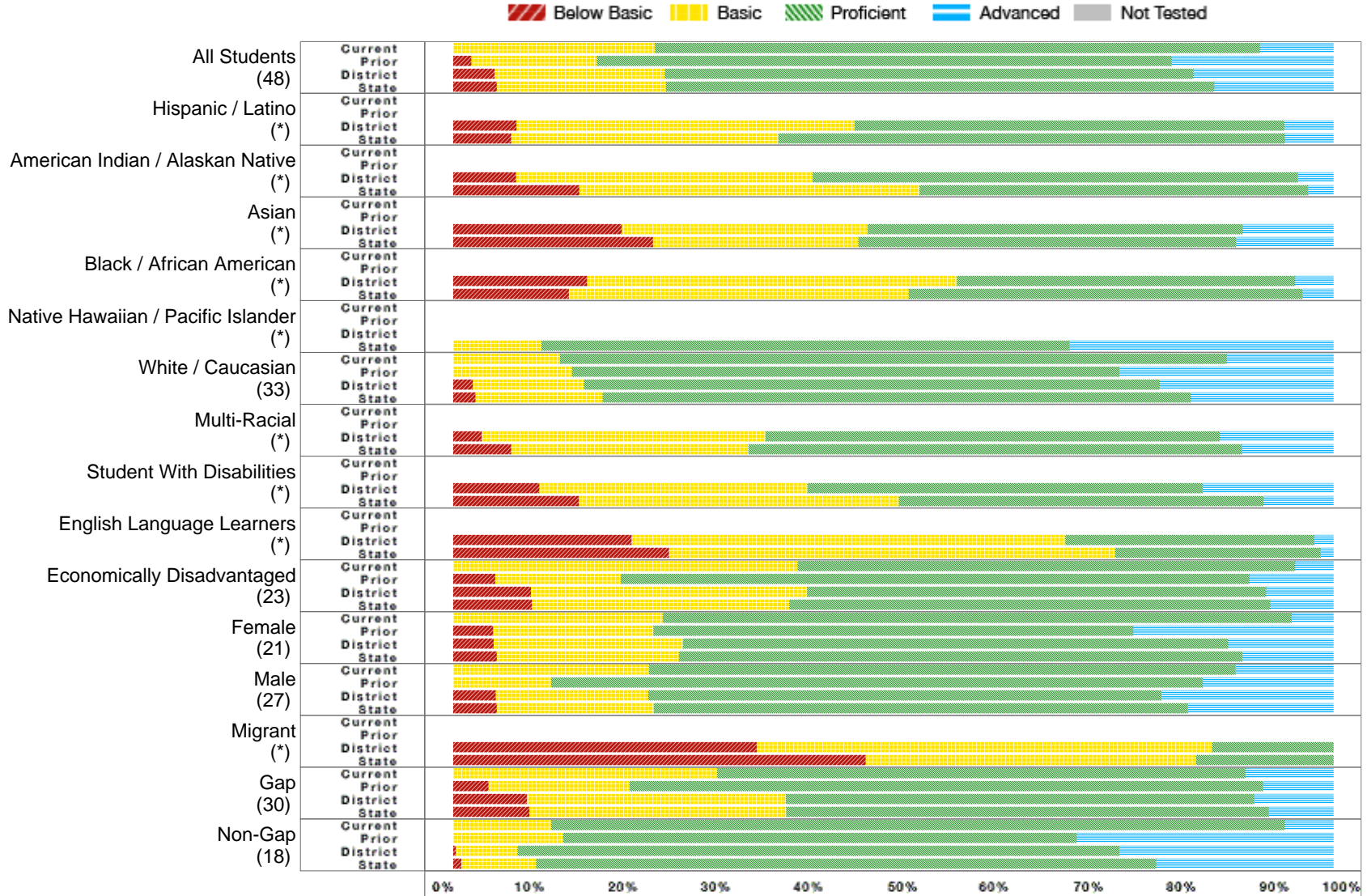

* No bar will display at the school or district level if the subgroup does not meet minimum size for reporting purposes.

Sioux Falls 49-5 | Jefferson Elem - 24

All Assessed: Science Grade 05 - Data Matrix

	School Current Year						School Prior Year					District Current Year					State Current Year				
	Number Students	Percent B. Bas	Percent Bas.	Percent Prof.	Percent Adv.	Percent N.T.	Percent B. Bas	Percent Bas.	Percent Prof.	Percent Adv.	Percent N.T.	Percent B. Bas	Percent Bas.	Percent Prof.	Percent Adv.	Percent N.T.	Percent B. Bas	Percent Bas.	Percent Prof.	Percent Adv.	Percent N.T.
All Students	48	0.00	22.92	68.75	8.33	0.00	2.04	14.29	65.31	18.37	0.00	4.70	19.33	60.06	15.91	0.18	4.93	19.24	62.31	13.52	0.18
Hispanic / Latino	*											7.20	38.40	48.80	5.60	0.00	6.60	30.34	57.52	5.54	0.00
American Indian / Alaskan Native	*											7.14	33.67	55.10	4.08	0.00	14.32	38.64	44.16	2.88	0.32
Asian	*											19.12	27.94	42.65	10.29	0.00	22.70	23.31	42.94	11.04	0.00
Black / African American	*											15.22	42.03	38.41	4.35	0.00	13.16	38.60	44.74	3.51	0.44
Native Hawaiian / Pacific Islander	*																0.00	10.00	60.00	30.00	0.00
White / Caucasian	33	0.00	12.12	75.76	12.12	0.00	0.00	13.51	62.16	24.32	0.00	2.20	12.63	65.42	19.75	0.25	2.54	14.43	66.84	16.20	0.17
Multi-Racial	*											3.23	32.26	51.61	12.90	0.00	6.59	26.92	56.04	10.44	0.00
Student With Disabilities	*											9.78	30.43	44.93	14.86	0.00	14.25	36.38	41.41	7.95	0.30
English Language Learners	*											20.29	49.28	28.26	2.17	0.00	24.50	50.72	23.34	1.44	0.29
Economically Disadvantaged	23	0.00	39.13	56.52	4.35	0.00	4.76	14.29	71.43	9.52	0.00	8.80	31.41	52.17	7.62	0.26	8.92	29.24	54.66	7.18	0.24
Female	21	0.00	23.81	71.43	4.76	0.00	4.55	18.18	54.55	22.73	0.00	4.58	21.50	61.96	11.96	0.13	4.91	20.70	64.03	10.36	0.15
Male	27	0.00	22.22	66.67	11.11	0.00	0.00	11.11	74.07	14.81	0.00	4.80	17.33	58.31	19.56	0.23	4.95	17.84	60.67	16.54	0.21
Migrant	*											34.48	51.72	13.79	0.00	0.00	46.88	37.50	15.63	0.00	0.00
Gap	30	0.00	30.00	60.00	10.00	0.00	4.00	16.00	72.00	8.00	0.00	8.33	29.44	53.22	9.00	0.22	8.64	29.18	54.80	7.38	0.22
Non-Gap	18	0.00	11.11	83.33	5.56	0.00	0.00	12.50	58.33	29.17	0.00	0.27	7.03	68.38	24.32	0.13	0.92	8.49	70.43	20.16	0.13

B. Bas = Below Basic, Bas. = Basic, Prof. = Proficient, Adv. = Advanced, N.T. = Not Test

* No data will display at the school or district level if the subgroup does not meet minimum size for reporting purposes.