

Decision Guide for School Nutrition Program Summer 2021 and School Year 2021-22 Waivers

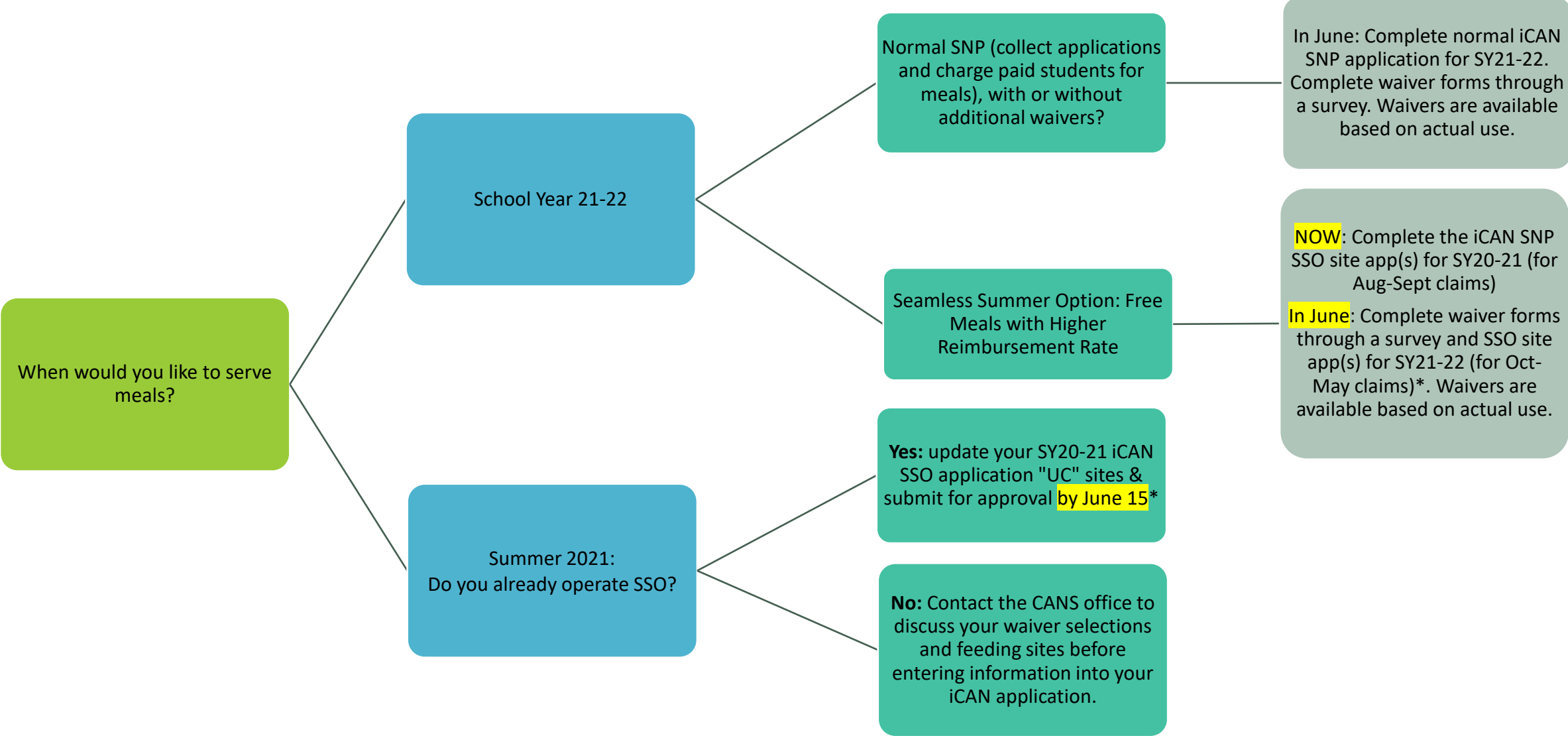

* If your SFA has multiple “UC” sites, but only one physical meal service/feeding location, you may continue to use that site through SY20-21 and summer. In SY21-22, your SFA will be moved to one “UC” site per physical meal service/feeding location. SY20-21 waivers and dates may require updates.

Decision Guide for School Nutrition Program Summer 2021 and School Year 2021-22 Waivers

How to find the SSO Application – did you know!? It is within your National School Lunch Program Application!

School Nutrition Programs

south dakota
DEPARTMENT OF EDUCATION
Learning. Leadership. Service.

Applications | Claims | Reports | Security | Search Programs | Year | Help | Log Out

Applications > Application Packet > School Year: 2020 - 2021

2020 - 2021 Application Packet

Packet Submitted Date: 04/14/2021
 Packet Approved Date: 04/14/2021
 Packet Original Approval Date: 07/24/2020
 Packet Status: Approved

Action	Form Name	Latest Version	Status
View	✔ Sponsor Application	Rev. 1	Approved
View	✔ Attestation Statement	Original	Reviewed
Details	✔ Meal Pattern Compliance Board		Approved
Details	✔ Checklist Summary		
Details	Application Packet		
View	Application Packet Notes for Sponsor		
Details	Attestation (5)		

Site Applications	Pending	Return for Correction	Denied	Withdrawn/ Closed	Error	Total Applications
School Nutrition Program	0	0	0	0	0	9
Seamless Summer Option	9	0	0	0	0	9

Show Packet History

